The CITY CIRCULATION of the Post-Dispatch is GREATER than that of ANY OTHER St. Louis Newspaper by approximately
100% Sunday 50% Daily

ST. LOUIS POST-DISPATCH

The Only Evening Paper in St. Louis With the Associated Press News Service

FINAL EDITION (Complete Market Reports.)

VOL. 72. NO. 80. ST. LOUIS, WEDNESDAY EVENING, NOVEMBER 17, 1920—36 PAGES. PRICE THREE CENTS

LEAGUE ASSEMBLY CURBS DEBATE IN EFFORT TO GET ITS WORK UNDER WAY

Open Discussion Eliminated to Great Degree by Referring Questions Directly to Committees, but Minutes of Meetings Will Be Published.

COUNCIL REPORT AT PLENARY SESSION

Argentine Delegate Says Success of League Requires Complete Membership, Including That of the United States.

By the Associated Press.

GENEVA, Nov. 17.—A plenary session was held by the assembly of the League of Nations this morning to consider a report from the council of the league relative to its activities since its formation.

League Very Much Alive.

"Very much alive," is the condition of the League of Nations, as shown by the report of the Executive Council, Lord Robert Cecil of England, sitting as a delegate from South Africa, declared at today's session.

Speaking on the report made by the council to the Assembly, Lord Robert remarked:

"While it has been said in some countries that the league is dead, the council's report shows it to be very much alive."

The cost of the league to date had been £500,000 (nominally $2,500,000), the delegate said.

"This sounds like a large sum to some minds," he continued, "but compare the amount with a single day of the cost of the war and you have a ridiculously cheap insurance rate."

The work of the assembly meeting began speeding up today with the organization of the six committees appointed at the opening session Monday, and the election of chairmen. It has been decided that these committees will work in private, but that the minutes of their meetings will be published as soon as possible. Subjects will be referred to them by the assembly without debate.

Honorio Pueyrredon, head of the Argentine delegation, took the floor first after the opening of the assembly session today. Speaking in French, he reviewed the attitude of Argentina during the war. He followed this by declaring that the success of the league required a most complete membership, referring to the necessity, in his view, of the United States coming in.

Debate on Open Discussion.

How far the principle of open discussions might apply to the work of the assembly was a question which furnished the feature of yesterday's sessions. It brought into sharp debate two of the chief figures among the delegates. Lord Robert Cecil, representing South Africa, contended for open meetings of the committees as well as of the full assembly. Rene Viviani of the French delegation defended the parliamentary tradition of private committee work with subsequent publication of the minutes.

A compromise was finally reached between the two by which the committees will be permitted to hold open sessions when they see fit, the minutes of the deliberations to be published as soon as possible after the sessions.

Signor Tittoni, Italy; M. Viviani, Lord Robert Cecil and George Nicol Barnes engaged in another lively debate after recess over the proposed rule that questions on the Agenda should be considered in the assembly with the committees before the latter deliberated. Barnes called attention to the important matters before they began work.

Plea for Action.

M. Viviani gained the first general applause since the opening of the speeches by a plea for greater action and less discussion. He pointed out that under the rules all questions were to be discussed three times—once before reference to committee, once in committee and again after they were reported on. Signor Tittoni's motion that the rule be eliminated and questions referred direct to committee without debate prevailed.

Several small conferences between delegates preceded the opening of the morning session.

The impression prevailed that some of the discussions were rushed by the guiding minds of the assembly in their haste to get on with the work, but some persons expressed the belief that if some intelligent hastening of debate was not carried out the result would be interminable discussion.

Bernstorff Expected.

Count von Bernstorff, former Ger-

Continued on Page 2, Column 5.

President Cables Greeting to League; Hopes It Will Accomplish Valuable Work

WASHINGTON, Nov. 17.

PRESIDENT WILSON, in a message sent today to Paul Hymans, president of the League of Nations assembly at Geneva, Switzerland, extended his personal greetings to the assembly and expressed the "hope and belief that their labors will be of immense value to the whole civilized world."

The message was an acknowledgment of one from President Hymans conveying an expression of sympathy voted to President Wilson unanimously upon the opening of the assembly of the league last Monday. M. Hymans' message said:

"The assembly of the League of Nations by unanimous vote has instructed me to send you its warmest greetings and to express its earnest wishes that you may speedily be restored to complete health. The assembly recognizes that you have done perhaps more than any other man to lay the foundation of the league. It feels confident that the present meetings will greatly advance those principles of co-operation between all nations which you have done so much to promote."

The reply of President Wilson was as follows:

"The greeting so graciously sent me by the Assembly of the League of Nations through you has gratified me very deeply indeed. I am, indeed proud to be considered to have played any part in promoting the concord of nations with the establishment of such an instrumentality as the league, to whose increasing usefulness and success I look forward with perfect confidence. Permit me to extend my personal greetings to the Assembly, if they will be gracious enough to receive them, together with an expression of my hope and belief that their labors will be of immense value to the whole civilized world."

DRY ENFORCEMENT OFFICER INDICTED ON MURDER CHARGE

Grand Jury at Edwardsville Returns Bill Against S. Glenn Young in Death of Luka Vukovic.

S. Glenn Young of East St. Louis, a Federal prohibition enforcement officer, was indicted by the Madison County grand jury at Edwardsville at 4 o'clock this afternoon for the murder of Luka Vukovic, 1327 G street, Madison, on the night of Nov. 6, when Young and Walter Cowgill, a Granite City policeman, raided Vukovic's home. Cowgill, who admits that he fired three shots, was not indicted because he was sused as a witness before the grand jury and will be a witness in the trial of Young.

Vukovic's widow gave her testimany yesterday. Before going into the grand jury room she said that the officers broke into the bedroom occupied by her husband and herself and compelled her husband to accompany them into the next room, from which the stairway descended to the basement, and that he did not take his revolver with him, which was under the mattress.

The testimony of Young at the inquest was that as he and Cowgill emerged from the basement, after finding raisin whisky and mash, Vukovic snapped a revolver at him. When the shooting was over Vukovic was lying dead on the floor with eight bullets in his body and a revolver under him. The record of the inquest is obscure as to this weapon.

$25 LIMIT ON COFFIN COST IN WILL OF RABBI SPITZ

Request in Instrument Drawn Up in 1908; Estate to Be Held in Trust for Widow.

The will of Rabbi Moritz Spitz, filed in the Probate Court today, directs that the estate be held in trust by his widow, Esther, until her death, when it shall go to the children. A brother, Ben Spitz of Kansas City, also is named as a trustee.

The residence at 3539 Flora court is to go to the widow and $5 is bequeathed to each of the children, Isador, Alma, Selma and Edna Spitz and Mrs. Rosa Neuhauser. The will provides that if any daughter marries she is to be given $1000 for a trousseau. The will requests that Mrs. Spitz continue her membership and interest in the B'Nai El congregation, reciting that the rabbi devoted his life to building up this church.

Rabbi Spitz's will requests that he be given a cheap burial under Masonic auspices. The coffin should not exceed $25 in cost, no flowers are to be used and an unostentatious gravestone is to be erected at Mt. Sinai, incurring for this as little expense as possible. He requests that the remains of his daughter, Hilda, be disinterred and buried next to his grave. The wife and children are instructed to care for the grave of his father. The will was made June 30, 1908. No valuation is placed on the estate.

10-CENT FARE FOR ST. JOSEPH

Special to the Post-Dispatch.

ST. JOSEPH, Mo., Nov. 17.—A 10-cent car fare will go into effect in St. Joseph tomorrow morning, the company announced last night. The company interpreted a decision by Judge Van Valkenburgh last week as giving it the right to increase the fare from 7 cents, the present rate.

Judge Van Valkenburgh ruled that rates should be based on a valuation of the company's property at present costs.

COURT REFUSES ORDER TO STOP ELECTION INQUIRY

Judge Hartmann Dismisses Petition for Rescinding of Order for Opening of Ballot Boxes.

Judge Hartmann in the Circuit Court today overruled the petition of Attorney Patrick H. Cullen, which asked that the Court set aside its order for the opening of the primary ballot box in the Twenty-fifth Ward, Sixteenth Precinct.

The decision leaves the way open for a continuation of the grand jury investigation into primary irregularities. The inquiry had been temporarily halted after Cullen filed his petition yesterday in behalf of H. S. Feinstein, a judge of election. The ground alleged for setting aside the order was that opening of the boxes would violate the secrecy of the ballot.

Judge Hartmann announced that he based his decision on a State Supreme Court decision handed down in 1916 in which the court refused to issue a writ of prohibition to prevent Judge Kinsey from ordering ballot boxes opened.

After Judge Hartmann's decision was handed down Attorney Cullen announced that he would apply to the State Supreme Court for writs of prohibition in the cases of Feinstein and all other precinct officials who have been summoned to produce the ballot boxes and books of the Sixteenth Precinct, Twenty-fifth Ward.

There was an agreement that pending the disposition of Cullen's application for a prohibition writ investigation as to the precinct in question would be halted, but the general inquiry into election matters not covered by his petition would proceed.

LANDSLIDE THREATENS DAMAGE NEAR STATION IN PITTSBURG

Earth Slipping From Hillside May Seriously Affect Pennsylvania Terminal.

By the Associated Press.

PITTSBURG, Pa., Nov. 17.—Eight steam shovels and a large force of laborers are trying to overcome great masses of earth and rock slipping down the hillside just east of the Pennsylvania Railroad passenger terminal here, and threatening that important property with serious damage, if not destruction.

FAIR TONIGHT, WITH RISING TEMPERATURE

THE TEMPERATURES.

1 a. m.	32	11 a. m.	36
7 a. m.	25	1 p. m.	39
9 a. m.	29	3 p. m.	43

Highest yesterday, 38, at 5 p. m.; lowest, 24, at 7 a. m.

Official forecast for St. Louis and vicinity: Fair tonight and tomorrow; rising temperature; lowest tonight will be about at the freezing point.

Missouri—Generally fair tonight and tomorrow; rising temperature.

Illinois—Generally fair tonight and tomorrow; rising temperature.

Stage of the river at 7 a. m., 4.3 feet, a rise of .1 foot.

FEDERAL THREAT TO REVOKE RIGHTS OF WESTERN UNION

State Department Issues First Statement in Controversy With Company Over Cable Messages.

PRIVILEGES GIVEN TO OTHERS DEMANDED

Messages Origintaing Outside Country Refused by Company—U. S. Charged More Than Britain, It is Said.

By the Associated Press.

WASHINGTON, Nov. 17.—A veiled threat that the permits granted for the landing of Western Union cables in the United States will be revoked unless the company continues to accord the American Government the same privileges that it accords to the British and other governments in handling cable messages is contained in a formal statement issued today by the State Department.

The Western Union Telegraph Co., says the announcement, not only has refused to accept any Government cable messages without prepayment of tolls, but also has refused to carry at the reduced Government rate messages originating outside of the United States.

First Statement by Department.

This was the first statement by the department regarding its controversy with the telegraph company, which is of several months' standing and which culminated with the notice from the company to the department that cable messages offered it for transmission after Nov. 10 would have to be paid for in advance and also that the Government would no longer be granted the reduced rate on messages originating abroad.

After reviewing the differences regarding the settlement for cable messages previously transmitted, the department's announcement declared that the legal principles controlling the landing and regulation of cables in the United States were well established and that "in the absence of congressional legislation these matters are regulated by the executive by virtue of his authority with respect to the conduct of relations with foreign countries."

"The executive," said the statement, "may prevent the landing of a cable or permit it on conditions which will protect the interests of the United States, and if a landing has been made without the consent of the Government the operation of the line may be prevented.

Policy of Government.

"It has been the uniform policy of the Government to allow the landing of cables only on condition that the Government of the United States shall be entitled to exercise and to enjoy the same privileges with regard to the control and use of such lines as are exercised and enjoyed by any foreign Government.

"Nothing unreasonable has been asked of the Western Union Co., nothing not required from, and without objection granted by, other companies; much less has been asked than some companies give the Government. It may be mentioned that certain companies accord to the Government of the United States entirely free cable service for official messages."

"Obviously," said the department's statement, "the United States could not be expected to allow the Western Union company, an American corporation, to charge for its messages twice the rate charged, for example, the British Government, nor to accede to a requirement that the ordinary practice of business with respect to periodical settlement of accounts shall be set aside in dealings with our Government."

YOUTH CONFESSES THAT HE AIDED IN MAIL CAR ROBBERY

By the Associated Press.

COUNCIL BLUFFS, Ia., Nov. 17.—Fred E. Poffenberger, 19 years old, of this city has been arrested in connection with the mail car robbery here Saturday night. He was taken into custody by Federal officers and postoffice men and it is said has confessed to having taken part in the robbery. His arrest is said to have resulted from statements made by Merle Phillips.

Poffenberger was arrested last night and is said to have been questioned throughout the night by Government men and today confessed to having assisted in the robbery.

In Poffenberger's confession he states, it is understood, that it was himself who cut open the one stolen mail sack which was found and which is reported to have contained approximately three quarters of a million dollars in Government bonds.

Poffenberger refuses to say what became of the bonds.

ALL SOLDIERS TO CARRY POISON GAS IF WE GO TO WAR AGAIN

Death-Dealing Substance Has Been Solidified for Placing in Man's Pocket.

Special to the Post-Dispatch.

WASHINGTON, Nov. 17.—If another war comes in which the United States is involved, every soldier in our forces will carry a package of poison gas as part of his equipment. Already the Chemical Warfare Service of the army, of which Brig. Gen. Amos A. Fries is director, has perfected the solidification of poison gas so that it can be carried in a man's pocket. This particular type of gas is designed for gas cloud attacks.

The Chemical Warfare Service is prosecuting research work in poison gases at the Edgewood arsenal, where it has an up-to-date plant and where two battalions of gas troops are constantly engaged in experiments. Problems of production and distribution as well as the determination of the ingredients of the several gases are being studied constantly. Experiments are being made with different gases at varying strength on white mice, rats, guinea pigs, and at certain stages on dogs. Experiments in which men subject themselves to gas attacks are few and are handled with the greatest possible care to avoid permanent injury.

The American Chemical Society is co-operating actively with the Chemical Warfare Service just as Premier Lloyd George announced in Parliament the British civilian chemists are co-operating with the military in Great Britain in developing poison gas and working out offensive and defensive problems and uses.

A committee of 15 has been appointed by the American Chemical Society to co-operate directly with the Chemical Warfare Service, and arrangements are now being made for the appointment of another committee of 50 ppominent chemists who may be called upon from time to time to assist in solving specifi problems.

BIRD AND INSECT COLLECTION VALUED AT $15,000 RUINED

Took 25 Years to Assemble Specimens Destroyed by Firemen Fighting $15 Blaze.

Water and chemicals thrown by the Webster Groves Fire Department in extinguishing a fire that did about $15 damage to the home of Herman Schwarz at noon today, ruined a collection of insects, butterflies and birds which it had taken Schwarz 25 years to assemble, and which he valued at more than $15,000.

The damage inflicted by the fire was negligable, and can be repaired by a carpenter in a few hours. It was caused by an overheated stovepipe which set fire to the ceiling of the first floor. It was the water and chemicals that damaged the collection.

The flames came through the second floor, around the stovepipe, in the room in which the collection was. Schwarz was not at home, and the firemen flooded the room to put out the fire. When Schwarz arrived home from his office at the Schwarz Sample Co., 1515 Pine street, he found his collection a wreck. He said it was the largest and most valuable private collection in Missouri. His home is at 720 Clark street, Webster Groves.

This was the fifteenth fire in seven days at Webster Groves.

TRUST CO. COLLECTOR SAYS HE WAS ROBBED BY 2 MEN

Order From "Yeggs" Backed by Revolver, Nets Nearly $300 and Ford Runabout.

Warren Beutman, 20 years old, of 6145 Michigan avenue, a collector for the Mercantile Trust Co., telephoned a report to the Mounted District Police Station from Euclid and West Florissant avenues at noon that two men had held him up and robbed him of nearly $300 he had collected and the Ford runabout he was driving, which belonged to the trust company, about a mile south on Euclid avenue.

Beutman said he was driving north on an unimproved stretch near the Terminal Railroad when two young men wearing overcoats and caps stopped him, one of them flourishing a revolver. "Hand us all the money you've got," one of them said, and Beutman turned over between $250 and $300 cash and a check for $23. Then he was ordered out of the machine, and the men drove it away. Police were sent to investigate.

TURKS REPORTED DEMANDING SOVIET RULE IN ARMENIA

By the Associated Press.

CONSTANTINOPLE, Nov. 17.—The Turkish Nationalists have demanded that the Armenians establish a Soviet Government under Turkish protection, and the situation in Armenia is considered most grave.

ALL AMERICANS OUT OF CRIMEA

State Department Advised of Safe Evacuation.

By the Associated Press.

WASHINGTON, Nov. 17.—All Americans on the Crimean peninsula in South Russia have been safely evacuated, the State Department was advised today.

LABOR UNIONS TO OPPOSE CONTRACT ORDINANCE REPEAL

Streets and Sewers Committee Decide to Join Legislative Body of Aldermen in Considering Change.

PUBLIC HEARING ON QUESTION TO BE HELD

Secretary of Building Trades Council Says Federal Reserve Bank Order Is Cause of Existing Situation.

The Street and Sewers Committee of the Board of Aldermen today decided to act with the Legislative Committee and call a public hearing on the question of repealing Ordinance 30720, which provides that the prevailing scale, equivalent to the union scale of wages, shall be paid by contractors doing city work, and that only American citizens shall be employed.

The repeal has been asked for by the Board of Public Service and is opposed by labor organizations. At the committee meeting today President Kinsey of the Board of Public Service said much street improvement work had been held up because of the refusal of contractors to submit bids while the ordinance is in effect.

One Possible Solution.

One solution, he said, might be for the city to do the work without letting contracts, but this would necessitate a fund of not less than $1,500,000 to start with.

City Counselor Daues told the committee he had passed on the ordinance and had pronounced it valid. Attorneys for contractors have questioned its validity. Daues said the ordinance was based on one which has been held to be valid in Oklahoma.

Maurice J. Cassidy, secretary of the Building Trades Council, spoke against the repealing of the bill. He said it was opposed only by the Municipal Contractors' Association, which, he said, controls supplies of material used in municipal work, and wants to obtain labor as cheaply as possible. He denied the contention of contractors that banks will not loan money for public work because they doubt the validity of the ordinance. The real reason, Cassidy said, was that the Federal Reserve System had instructed banks not to loan money for construction work until the prices of materials come down.

To Hold Public Hearing.

Cassidy said that in his opinion the best system would be for the city to do the work without the intervention of contractors.

Alderman Udell of the Legislation Committee has asked Associate City Counselor Hamilton to draft a repeal ordinance to be considered at a conference with the Street and Sewer Committee and later at the public hearing, the date of which has not been fixed.

BUFFALO, N. Y., SNOWBOUND WITH FALL OF FOOT IN 3 HOURS

By the Associated Press.

BUFFALO, N. Y., Nov. 17.—Buffalo is snowbound today in one of the worst November storms in its history. From 4 a. m., to 7 a. m., more than a foot of snow fell. Local and interurban traffic was demoralized. Hundreds of people walked to their work, while thousands remained at home.

By the Associated Press.

ASHEVILLE, N. C., Nov. 17.—Asheville was visited last night by the first snow of the season, which began falling shortly after 7 o'clock. The night was the coldest of the season.

LEAGUE COMMISSION FIRED ON BY LITHUANIAN TROOPS

Members Crossing "No Man's Land" With White Flag When Shooting Occurred.

By the Associated Press.

WARSAW, Nov. 17.—Lithuanian troops fired on members of the League of Nations Control Commission as they were crossing "no man's land" from Gen. Zeligowski's lines to those of the Lithuanians, according to dispatches received here today.

The members of the commission were carrying a white flag.

FOUR MEN KILLED TRYING TO ESCAPE ARREST IN IRELAND

Shot, When Trying to Get Away From Escort in County Clare, Official Report Says.

By the Associated Press.

WHITE CASTLE, County Clare, Ireland, Nov. 17.—Four of six men arrested last evening under the restoration act were shot dead this morning while trying to escape from their escort, according to an official report.

BRITISH EMBASSY OFFICIALS REFUSE TO ATTEND IRISH HEARING

Declare There Is Nothing in Makeup of Committee of 100 to Show It Is Not Prejudiced.

OBJECTS TO METHODS TO BE FOLLOWED

Examination of Witnesses Who Have Just Arrived From Ireland Will Begin in Washington Tomorrow.

By the Associated Press.

WASHINGTON, Nov. 17.—The British embassy today notified the Committee of One Hundred investigating conditions in Ireland that it did not approve of the purposes to be served or the methods to be followed in the committee's hearings, to begin here tomorrow, and that, therefore, it could not accept the committee's invitation to be represented.

The embassy's reply, addressed to Oswald Garrison Villard, editor of the Nation, who appointed the committee, declared the only outcome of the inquiry would be the spread of propaganda, and that there was nothing in the composition of the committee itself to remove from it the idea that it was not impartial or prejudiced in advance.

The embassy also informed the committee through Villard that, while the British Government would [illegible] any person wishing to appear before the committee, it must be understood that the British Government could not undertake to guarantee the safety of witnesses from personal attacks and violence at the hands of Sinn Feiners or loyalists upon their return to England and Ireland.

The embassy added its conviction that it would be impossible for the committee to gather any evidence of value that could not be more readily obtained through "the ordinary agencies of publicity which operate unobstructed in England and Ireland."

Witnesses in sufficient number to occupy the commission's time for three days already have obtained permission to testify, according to William MacDonald, secretary. The British embassy was requested to be represented by counsel or an official spokesman. Similar action was taken was respect to Eamonn De Valera, President of the Irish Republic.

Mrs. MacSwiney to Appear.

The commission has been advised that numerous witnesses will make the trip from Ireland to tell of conditions. Some already have sailed. Mrs. Terence MacSwiney, widow of the Lord Mayor of Cork, will sail November 24. Most of the others, however, were expected to start the ocean voyage at earlier dates.

The commission has stated that it hoped only to "establish the facts in the case of Ireland," and to lay these facts before the world. It will attempt to develop the contentions of both sides to the controversy and grant a hearing to all who are familiar with conditions in Ireland or who lately have made personal studies of the situation, it was announced.

Members of the commission, elected as a "high court" by the committee of one hundred, include Raymond Robins, Chicago; Joseph W. Folk, St. Louis; Frederick C. Howe, Washington; Alexander P. Moore, Pittsburg; Jane Addams, Chicago; James H. Maurer, president Pennsylvania Federation of Labor, and Senator Walsh of Massachusetts.

Frederic C. Howe, former Commissioner of Immigration at Ellis Island, presided at the brief session held today by the commission.

Witnesses direct from Ireland will be the first to be heard by the commission.

The opening of the public hearings which had been set for today was postponed until tomorrow after the commission had been informed that two such witnesses had arrived at New York.

The witnesses at New York are John Durham, Acting Mayor of Balbriggan, and Dennis Morgan of Thurles.

Dudley Field Malone, former Collector of Customs at New York City, also is on the list of witnesses to be heard tomorrow. The commission expects to hold daily sessions for the remainder of the week.

New Association Formed.

"The American Association for the Recognition of the Irish Republic," was organized here today by Irish leaders from over the country who were called to Washington by Eam-

Continued on Page 2, Column 4.

MAN, CALLING ON WIFE, VISITOR HERE, SHOT FOR BURGLAR

Marissa (Ill.) Mining Engineer Wounded in Hall of Boarding House at 4057 Washington Boulevard.

Adam Bockhoff, 28 years old, a mining engineer of Marissa, Ill., called at 6:15 this morning at the rooming house of George Hubert, 4057 Washington boulevard, to see Mrs. Bockhoff, who was visiting her sister, Mrs. Blanche Horn, one of the roomers at the house. Mrs. Horn occupies two first-floor rooms.

When Bockhoff knocked on the door of the first-floor front room, a man jumped through the window of that room and ran away. The breaking of the glass was heard by Hubert, proprietor of the house, and his son, George Hubert Jr., who were on the second floor, and the two appeared at the head of the stairs with revolvers.

They saw, by a dim gas lamp, Bockhoff standing at the door of the first-floor front room. George Hubert Jr. called to him, "Throw up your hands!" Instead of obeying, Bockhoff started upstairs. George Hubert Jr. fired three times, and one of the bullets wounded Bockhoff in the right thigh.

Mistaken for Burglar, He Says.

When policemen arrived they said he had been mistaken for a burglar. The Huberts said this was true, but none of them could explain the breaking of the window in the first-floor front room. This was explained by Mrs. Bockhoff and her sister, Mrs. Horn.

The women said that Wren Mitchell, a coal miner of Marissa, an acquaintance of Mrs. Bockhoff, had called at the house last night to see Mrs. Bockhoff. Mitchell was serving on a jury in East St. Louis, and knowing that Mrs. Bockhoff was in St. Louis, he came over to spend the evening. He found Mrs. Bockhoff, but Mrs. Horn was out, and he waited until near midnight to see her also.

After Mrs. Horn returned home, the women said, Mitchell started to leave, but they invited him to remain and sleep on the davenport in the front room, while they slept in the rear room, and he accepted the invitation.

Man Who Fired Released.

The women said they were unable to understand why Mitchell, on hearing a knock on the door, should have jumped through the window without waiting even to raise it. They thought Mitchell, having been awakened suddenly, was unduly nervous.

After hearing the explanations, the police did not detain Hubert. The young man said he was employed in the Capitol in Washington, and that he was home on a visit. He served in France with the 138th (St. Louis) Infantry. He said his father, who was standing beside him at the head of the stairs, had a revolver of larger caliber than his, and that if Bockhoff had come farther, his father would probably have fired also.

Hubert said he and his father had armed themselves and were on the lookout for possible burglars, because of the presence of his brother, Alexander Hubert, a salesman, in the house with about $1000.

SECOND INDICTMENT FOUND IN NEW YORK BUILDING INQUIRY

By the Associated Press.

NEW YORK, Nov. 17.—A second indictment was handed down today by the additional grand jury investigating New York's alleged building trust, on evidence supplied by the Joint Legislative Committee. The name of the person or persons indicted today was not made public.

On the first indictment handed down more than a week ago George Backer, wealthy builder and real estate man, was one of "at least three persons" named.

$18,000 CONCEALED IN TIRE

By the Associated Press.

HENDERSON, N. C., Nov. 17.—E. W. Graves, postoffice clerk, formerly of Omaha, Neb., who was arrested charged with theft of registered packages from the postoffice here, was said by postoffice inspectors yesterday to have had $18,000 concealed in an extra tire on his automobile when taken into custody. The inspectors said they found $17,000 in cash and a $1000 Liberty Bond in the tire.

HYDE REPEATS HIS PLEDGE FOR HONEST ELECTIONS

Governor-Elect Tells G. O. P. State Committee Here Redistricting Will Bring Representation for All.

RESOLUTION AGAINST BABLER HELD UP

Presence of Non-Members of Committee Expected to Result in Leaving It to Executive Committee.

Governor-elect Hyde, addressing a meeting of the Republican State Committee at the American Annex Hotel today, which also was attended by recently elected Republican State officials and Congressmen, reiterated his campaign pledges and said that as Governor he would see to it that Missouri has honest elections, that the State is redistricted on a fair basis so that various bodies of opinion shall have honest representation and that there shall be public service not based on patronage but in the interests of the people—"such public service as shall give the people of Missouri an appetite for Republican administration for the next 25 years."

A new anti-Babler resolution was to have been considered at the meeting, but owing to the fact that there were so many present who were not members of the committee, it was decided at a preliminary conference of party leaders that matter would be left to the Executive Committee of the State Committee.

At its last meeting in Jefferson City in September the committee adopted a resolution demanding that the National Committee deal with it instead of Babler. The spirit of that resolution has been followed in most instances, but Chairman Hughes and others of the antiboss element of the committee are said to have become concerned over a recent tendency of some National Committee members to consult with Babler regarding Missouri affairs.

Hughes Refers to Women.

Chairman Hughes, in calling today's meeting to order, said that the next State administration, legislative as well as executive, would be expected to carry out pledges to do away with useless offices. The best way to perpetuate the party he said, would be to administer the government to the best interests of the State. It is manifest, he said, that salaries in most offices are not commensurate with the duties and responsibilities, but, he added, the best way to remedy that situation was not by creating unnecessary clerkships.

"We recognize what the women did for the party," he said, "and we learned that they know how to scratch. Unless the party is continued on a high plane we cannot hope to continue to get the support of the women."

He said that the headquarters of the committee should be kept open and that the Republican organization in the State should be kept alive.

Senator Spencer said that the only way the party can continue a success is by recognizing the organization and co-operating with it. He said that he did not mean by that that there should be a personal machine.

Lieutenant-Governor-elect Lloyd, Attorney-General-elect Barrett and the Republican Congressmen-elect all spoke briefly. At 12:30 o'clock the meeting recessed until 2 p. m.

Job Hunters in Evidence.

Many job hunters were in evidence about the hotel lobbies this morning. Gov.-Elect Hyde, who arrived yesterday for the meeting, said he would not even consider patronage until he had worked out his legislative program and had completed his inaugural message.

A strong appeal has been made to Hyde by members of the American Legion for the appointment of Lieutenant-Colonel Paul C. Hunt of Jefferson City as Adjutant-General to succeed Gen. Harvey C. Clark. Legion members are said to be opposing the appointment of any man who did not see service in the World War. Hunt was in service abroad almost from the day the United States entered the war.

FORMER GOVERNOR FORT DIES

Succumbs at Home in South Orange, N. J.

By the Associated Press.

SOUTH ORANGE, N. J., Nov. 17.—J. Franklin Fort, former Governor of New Jersey, died at his home here shortly before 2 o'clock this afternoon.

UPPER MISSISSIPPI REGION BESTIRRING ITSELF TO GET WATER TRANSPORTATION

Fear Expressed at Minneapolis Conference, General Movement Is Going So Rapidly Region May Be Left High and Dry.

By a Staff Correspondent of the Post-Dispatch.

MINNEAPOLIS, Minn., Nov. 17.—Fear upon the part of traffic experts in cities upon the upper Mississippi River that the inland waterways movement is coming so rapidly and from so many competitive quarters that the upper Mississippi region is in danger of being caught in a transportation pocket prompted the two-day conference which began here yesterday with delegates from the upper river cities.

The actual operation of boats between St. Louis and New Orleans, the appropriation of $20,000,000 by the State of Illinois for deepening the Desplaines River and the movement by the cities upon the Great Lakes for an all-water route to the St. Lawrence, have combined to create the feeling along the upper Mississippi that the great inland water trade routes which have been inevitable are about to leave this region high and dry.

2,000,000 People in Area.

This is the substance of what W. P. Trickett, traffic manager of the Minneapolis Chamber of Commerce and president of the Upper Mississippi Waterways Association, told the conference at the opening session on yesterday. He said that from St. Louis to Minneapolis, including those cities, there are 2,000,000 people living upon the banks of the upper Mississippi in industrial communities, every one of which must bestir itself, if what anyone who studies the transportation can see coming does not pass them by.

Very much the same thing was told the conference by L. B. Boswell, traffic commissioner for the Chamber of Commerce at Quincy, Ill., who pointed out that the rising rail rates constantly limiting the territory in which industrial cities upon the upper Mississippi can ship their wares can save themselves only by having recourse to the lesser costs of transportation upon the river.

All these cities want the Government barge service extended from St. Louis to the upper river as speedily as such an extension can be made. They point out that there is already building for the upper river a Government fleet of boats and barges, the exact status of which is not clearly understood up here, but which is to be explained to the conference today by Edward F. Goltra, who has been invited up from St. Louis for that purpose.

It is felt all along the river that the upper Mississippi is perfectly navigable and that the transportation situation is such as to compel its use.

Trickett said in the course of his address: "This river can be made to do for the producing centers and markets served by it quite as much as the Great Lakes have done for the lake ports. Potential river competition is no longer recognized either by the rail carriers or the rate regulating bodies. So why longer delay this important work.

Rail and Water Traffic.

"If the cities of the upper valley are to have their proper share of the constantly expanding domestic and foreign trade of the United States, they must be able to move their traffic both by rail and water as the principal competitors of these cities are doing."

Population figures submitted at the conference from the river cities were interesting.

They make the lower river seem by comparison an almost uninhabited waste. They include Minneapolis, 380,502; St. Paul, 234,595; Davenport, Ia., 56,000; Dubuque, Ia., 40,000; Quincy, Ill., 40,000; Rock Island, Ill., 35,000; Moline, Ill., 30,000; Lacrosse, Wis., 30,000; Alton, Ill., 25,000; Clinton, Ia., 24,000; Hannibal, Mo., 20,000; Winona, Minn., 19,000; Muscatine, Ia., 16,000; Keokuk, Ia., 15,000; Fort Madison, Ia., 10,000; Redwing, Minn., 10,000—all in 750 miles.

The opinion was freely expressed at the conference that use of the river has become an urgent matter of business, since there is no possibility that the railroads are going to be able to meet the requirements of transportation either immediately or ultimately. Trickett said:

"Omitting for the moment the vastly higher cost of freight by rail than by water, I ask, can the railroads now adequately serve the commerce of this country? The answer is that in 1916 a committee of railroad experts found and reported that if traffic should continue to increase during the succeeding 10 years as during the preceding 20 years, the railroads would be obliged to spend $1,500,000,000 per year totaling $15,000,000,000.

"Later and upon suggestion of New York bankers, another and further investigation was made by a committee of eminent engineers, who reported that, at prevailing prices, it would require at least $18,000,000,000 to put the railroads into condition to handle the traffic of the country with reasonable efficiency.

"The most optimistic friends of the railroads concede that under the most favorable circumstances and conditions the railroads cannot be restored to anywhere near normal condition in less than from three to five years.

"So, aside from our present unfavorable rate structure, important and controlling as it is, we must reach for every additional means of transportation available. And in this connection it is gratifying to read from the transportation act of 1920 the following:

"'It is hereby declared to be the policy of Congress to promote, encourage and develop water transportation, service and facilities in connection with the commerce of the United States, and to foster and preserve in full vigor both rail and water transportation. And our organization should be fully equipped to co-operate with Congress in carrying out this policy.'

28,000 Miles of Waterway.

"The United States have 28,000 miles of waterway, less than 2000 miles of which now have dependable channels. Contrast this with France, Belgium, Holland and Germany, having 23,200 miles of inland waterway actually navigable and you have proof of the negligence of the United States, for altogether those four foreign nations are but one-seventh the size of our country.

"With navigation at St. Louis to New Orleans and Chicago and Milwaukee to New York, at Duluth to New York, we are in a pocket from which we can escape only by navigation of the upper Mississippi River. Even if we were not in such a pocket, there are 2,000,000 people living immediately upon the banks of the upper river with whom we desire to trade.

"We need all kinds of transportation, railways, waterways and highways. The pressing problem of today is not production, it is distribution. If we are to expand our industrial and commercial life in the future as we have in the past, we must expand our means of distribution, the same as our formidable competitors have done. We must have waterways. We must have highways, and if they go through the air, we must go the same way, but I would have the Twin Cities and the upper valley lead in all of these improvements.

"I have reproduced from a Government waterway publication the map you see before you visualizing the boat and barge operations in the lower river, and the lines of railroad serving adjoining territory as far north as the Canadian boundary and extending well into the Dakotas. Throughout this territory claim is made that the saving in freight cost now available via river and rail amounts to 30½ cents per hundred on first-class freight, 25½ second-class, 22 third-class, 16½ fourth, and 13½ fifth.

Rail and Water Saving.

"But under the last horizontal increase in rates and resultant disturbance in rate relations, the saving of rail and water vs. all-rail today is far greater than that previously shown. To illustrate, the all-rail rates today in effect from Minneapolis to New Orleans are higher than the rail and water rates by 78 cents first-class, 75½ second, 71 third, 66 fourth and 57 fifth. Northbound the all-rail rates are higher than the river-rail rates by 1.07½ cents first-class, 1.02½ second, 94½ third, 81 fourth and 73½ fifth. Just how long the rail lines will permit this extraordinary condition to continue remains to be seen."

In addition to Goltra, the conference will be addressed today by Congressman Esch, chairman in the present Congress of the Committee on Railroads, and joint author with Senator Cummings of the law in which the methods by which the boats were driven from the waters by the railroads are outlawed.

FREIGHT SHIP CALLS FOR HELP

NEW YORK, Nov. 17.—The Spanish steamer Yute, bound for Dunkirk from Baltimore, and 240 miles east-southeast of Cape May, N. J., sent out a wireless call for help early today, the naval communications office has announced.

The Yute is an iron freight steamer of 4880 tons gross register, of a type that usually carries a crew of 45 or 50 men.

No U. S. Troops in Siberia Now.

By the Associated Press.

SAN FRANCISCO, Nov. 17.—Brigadier-General W. S. Graves, former Commander in Chief of the American forces in Siberia, who left Siberia for Manila in April, was here today from Manila en route to Camp Dix, N. J. He said that the last handful of American forces in Siberia, a group to handle return of army equipment had left Siberia recently.

ST. LOUIS POST-DISPATCH
Founded by JOSEPH PULITZER Dec. 12, 1878.
Published Daily by the Pulitzer Publishing Co. Twelfth and Olive Streets.
(Member Audit Bureau of Circulations)
MEMBER OF THE ASSOCIATED PRESS

The Associated Press is exclusively entitled to the use for republication of all news dispatches credited to it or not otherwise credited in this paper and also the local news published herein. All rights of republication of special dispatches herein are also reserved.

SUBSCRIPTION RATES BY MAIL IN ADVANCE.
Daily and Sunday, one year.....$12.00
Daily without Sunday, one year..... 7.00
Sunday only, one year..... 5.00
Remit either by postal order, express money order or St. Louis exchange.

By Carrier in St. Louis and Suburbs (60-mile zone.)
Daily only, 70c a Month. Sunday 10c a Copy.
Through Newsdealers Elsewhere:
Daily only, 75c a Month. Sunday 10c a Copy.

Entered as second-class matter July 17, 1878, at the Postoffice at St. Louis, Mo., under the act of March 3, 1879.

Bell, Olive 6800. Kinloch, Central 6800.

6% $500 and $1000 Denomination
1st Mortgage Serial Gold Notes
—Interest Payable Semi-Annually
Secured by First Mortgage on St. Louis improved real estate
OF MORE THAN DOUBLE VALUE
We Recommend them as an absolutely safe investment.
For Circulars, write phone or call—
Kemmelmann-Spackler
Safe Investors of Money
Real Estate Co.
Seventh and Chestnut Sts.

TRAINMEN'S FIRE FOILS ATTEMPTED ROBBERY ON U. P.

Robbers Routed When Train Crew Attacks Them With Shotguns; One Believed to Have Been Wounded.

ESCAPE IN AUTO WAITING AT SIDING

Flagman Stops Rock Island Train Over Same Tracks and Averts Collision; Switch Was Thrown.

DENVER, Colo., Nov. 17.—Police are searching today for armed men who last night attempted to hold up and rob Union Pacific passenger train No. 104, eastbound, at Sandow, six miles east of Denver. Eighteen shots were fired by the robbers and members of the train crew, who, since the Carlisle train robbery, Wyoming, have been armed.

One of the men is believed to have been wounded. They escaped in an automobile which was waiting near the siding.

Three of the party, believed to have numbered six men, flagged the train and as it pulled to a stop they approached the baggage car. A trainman, armed with a shotgun, jumped from the train and when the robbers opened fire he replied. Others of the train crew also opened fire.

Meanwhile Rock Island train No. 6, bound for Kansas City and Chicago, over the same tracks, came up behind. A flagman stopped the train in time to avert a collision. The Rock Island train's rear coaches were derailed as it passed the Sandow switch. Railroad officials believe the switch was pulled while the train was passing over it.

The Union Pacific train left Denver at 9 o'clock.

SAID HOG CHEWED BANK NOTES

By the Associated Press.

CHICAGO, Nov. 17.—Federal agents today arrested Isaac Hirsch on charges of perpetrating fraud against the Government, following an attempt to obtain new money for bits of old bills he sent to the Treasury Department at Washington.

Hirsch is said to have reported that the bills were chewed up by his dog. Investigators could find no evidence to support the claim.

Japan's Silk Factories to Close.

LOS ANGELES, Cal., Nov. 17.—All silk factories in Japan will be closed for three months, beginning Dec. 20, according to a cablegram received from Foreign Minister Uchida in Tokio by U. Oyama, Japanese Consul here. Falling silk prices was given as the reason. Approximately 380,000 girls will be thrown out of employment, it was said.

BRITISH EMBASSY OFFICIALS REFUSE TO ATTEND IRISH HEARING

Continued From Page One.

mon De Valera, President of the Provisional Irish Republic.

The new organization is designed to supplant the Friends of Irish Freedom and to absorb the membership of that organization, and to give De Valera a vehicle for working out his plans and those of the Irish representatives.

Edward L. Doheny of Los Angeles, who presented the mility resolution for recognition of Ireland at the Democratic national convention at San Francisco last June, was elected president of the new organization. The vice presidents are Judge John W. Goff of New York, John J. Castelline of Cincinnati and Maj. Eugene Kinkead of Jersey City. John J. Hearn of Westfield, Mass., is treasurer, and Daniel C. O'Flaherty of Richmond, Va., secretary.

GOVERNOR NOT TO CALL LEGISLATURE, HE ANNOUNCES

Special Session for Changes in Corporation Franchise and Income Tax Laws Unnecessary, He Says.

"NEW LEGISLATURE CAN TAKE ACTION"

Gardner Says, as to Appointees Who Want Confirmation by Senate: "All Democrats Should Go Out."

By a Staff Correspondent of the Post-Dispatch.

JEFFERSON CITY, Nov. 17.—In a formal statement today setting out his reasons, Gov. Gardner announced finally that he would not call a special session of the Legislature.

The Kansas City Chamber of Commerce and other interests have insisted upon the calling of a special session to reduce the levies in the income tax and the corporation franchise tax laws. Gov. Gardner sought legal advice and found that these laws can be changed by the regular session of the Legislature so that the new rates will affect the business of the year 1920.

It is know here that the Governor suspects the real reason behind some of the requests for a special session is the desire of certain Democratic officials who have not been confirmed by the Senate to obtain confirmation in a special session before the Republican administration replaces them with Republicans in January. Discussing this phase of the situation, the Governor said:

"I believe anybody can see it will be better for the party if all Democrats go out of office with the outgoing administration."

Statement on Special Session.

His statement declining to call the special session follows:

"I have repeatedly expressed the opinion that court decisions as well as present fixed tax levies, together with the fact that the State is now completely out of debt, the penitentiary on a self-supporting basis and a large cash surplus in the treasury, clearly demand a reduction of the corporation franchise tax and the State income tax.

"I have also stated, time and time again, in answer to those who have urged me to call a special session of the Legislature for this purpose, that I felt reduced rates could be made by the Legislature to assemble in January, 1921, and that the reductions could be made to apply to the assessments for 1920, on which taxes will be due and payable in 1921.

"On the other hand, some authorities have held that any action taken by the Legislature could not be made retroactive. In view of the opposition and also in view of thousands of appeals I have received during the last few months from corporations and commercial organizations all over the State, asking for a special session to reduce these rates and considering the importance of the subject, I felt it was only fair that I should give the commercial organizations of the State an opportunity to again express their judgment on the subject.

"Special Session Unnecessary."

"I did not feel that it would be fair for me to pass upon a question which so vitally concerns the business interests of the State without availing myself of all counsel I could obtain, so that I might be assured that the interests of all had been safeguarded. I did not want to feel that, when the Legislature of 1921 actually faced the situation of making these reductions, it would find, as a matter of fact, the reduction should have been made in the calendar year of 1920, and, because of such failure, an unnecessary tax burden of some $3,000,000 would be collected from the people.

"From a legal standpoint, of course, if a special session was necessary a few months ago to correct those rates, it is equally necessary now. However, as I have said, I have never felt that this special session was necessary. I have felt all the while that whatever relief was necessary could be given by the new Legislature, and could be made effective if promptly acted upon with the emergency clause, and become operative for the taxes to be paid early in 1921.

"This conclusion seems to be concurred in by the consensus of opinion of the various counsel which I have sought on the subject. Hence, I shall continue to adhere to the view I have taken in the past."

LEAGUE ASSEMBLY REDUCES DEBATE IN FAVOR OF ACTION

Continued From Page One.

man Ambassador to the United States, is reported to be due here at an early date. He is to act on behalf of the German League, which is desirous of Germany entering the League of Nations, according to the report.

Secretary Schwarz of the Germany League of Nations Association has arrived in Geneva to inquire what would be the impression if Count von Bernstorff, president of the Germany Association, should make his appearance here. The mission of Herr Schwarz is regarded in league circles as a continuation of the tentative steps taken by the same party in London to sound the League of Nations regarding Germany's admission.

Germany is understood to be planning a protest to the assembly of the League of Nations against the allocation of the Eupen and Malmedy districts to Belgium by the council of the League. Dr Gastos da Cunha Brazilian representative at the assembly meeting declared to a Herald representative. The Brazilian added he was convinced the United States would enter the league. He said the example and firm attitude of South American nations would, in his opinion, determine the policy of President-elect Harding.

Defeated Chief of Anti-Bolshevik Forces Who Has Fled From Russia

GEN. WRANGEL.

Wrangel, who was the last hope of the anti-Bolshevik forces in Russia, has taken refuge on a warship and is supposed to be in full flight on the Black Sea, his army crushed beyond hope of reorganization.

HOOVER UNDERSTOOD TO BLAME LABOR IN PART FOR TROUBLES

Former Food Administrator Confers With Executive Council of A. F. of L. at Washington.

By the Associated Press.

WASHINGTON, D. C., Nov. 17.—Herbert Hoover, former Food Administrator, was called into conference yesterday by the Executive Council of the American Federation of Labor, which continued its face-to-face discussion of economic and industrial conditions, presumably for the purpose of framing a policy to be followed by the federation in legislation which it will urge on Congress.

Members who were in the council meeting behind closed doors were disinclined to talk of the discussions. There was evidence, however, that Hoover's views did not place all blame for conditions now confronting labor on employers. Much data has been gathered by the federation with respect to economic conditions throughout the country. Some members of the council, in holding employers largely responsible for present conditions, admitted that individuals and even groups of workers had not "played fair" in some instances. Hoover is understood to have told the conference that labor must do its share in the elimination of industrial faults and ills which make for unemployment. It is understood Hoover was told that labor leaders regarded the action of some employers in closing plants or operating on part time as "little short of a social crime." Hoover said he believed the existing economic depression was one of a temporary nature, and that it constituted a part of the period of transition from war to peace conditions.

20 TO 33 PER CENT WAGE CUT FOLLOWS REOPENING OF PLANT

New England Textile Industries' Output Less Than Half of Total of Year Ago.

BOSTON, Nov. 17.—Curtailment of production which began some months ago in New England textile industries employing 300,000 operatives has reached a point where the total output is less than one-half that of one year ago, according to estimates made from a canvass today of the great mill centers. In some instances the curtailment runs as high as 50 per cent. A few mills have shut down entirely. The majority have adopted a working schedule of three or four days a week. Mills that continue in operation on full time with full crews are exceptional. Thus far, only isolated announcements of wage reductions have appeared and these have been for the most part in small mills, where operatives have been presented the choice of a 10 per cent wage cut or a shutdown.

In only one of the big textile mills now operating that of the Lawrence Manufacturing Co. in Lowell, known as the largest hosiery plants in the world, has there been a wage cut. The mill recently resumed production after a shutdown with a wage reduction of from 20 to 33 per cent. Protests have been voiced by a section of the employes and a union has been formed there, but the mill's operation on a short-time schedule has not been interrupted.

An excellent dinner—
bountiful and good—special music, and good cheer a-plenty—all these at the Statler on Thanksgiving Day. Perhaps you would find such a dinner, downtown, in the luxurious surroundings of the Statler, a happy solution of your day's arrangements.
The special dinner will be served from noon to 8 o'clock, at $2. If your party will number more than two, it might be wise to telephone your reservation now.
HOTEL STATLER

Message No. 1
When it comes to your eyes you want the same feeling of security concerning your optician as you do with your bank, your surgeon, your lawyer. You will only feel certain your glasses are right when you get them from an establishment that enjoys the absolute confidence of the community. The Aloe Optical Co. has been right here in St. Louis for 60 years and enjoys a national reputation.
The Aloe Optical Service Excels for Skill Science Accuracy and Optical Technique
Look for Message No. 2

THE first spectacles, so they say, were made by Cho Tso, who lived on a sacred mountain in the Middle Kingdom of China, three or four thousand years ago.
He made them out of crystals which he found where the gods had left them for him, and from the shells of the sacred tortoises that lived in the streams on the sacred mountain.
He cut and ground the crystals with sand from the same sacred streams—and many are the wonder-tales told of what the mighty glasses of Cho Tso accomplished.
Aloe's
Master Opticians
—Two Stores—
Downtown: Aloe Building 513 Olive
Uptown: Grand and Washington

REAL 'SHAKE-UP' OF U. S. BUREAUS COMING, SAYS R...

Congress to Get Fa... "Duplication of ... Before Intensive P... Begins.

WILL URGE ECONO... TO CUT DOWN ...

Use of "Meat Ax" to L... Surplusage of Cle... Republican Program

Special to the Post-Dispatch.

WASHINGTON, Nov. 17.—... lican congressional leaders ... ning the most intensive sha... the Government bureaus th... ever experienced. Early in ... ty-seventh Congress, if no... coming short session, the e... be made to rid the Govern... bureaus whose work is dupl... other departments. A reso... being prepared to create ... committee that is to unc... branches that can be spa... work will in effect outline ... ganization of the Governme... ces at Washington.

The changes will result, a... to Chairman S. D. Fess of ... publican Congressional C... Committee, in the elimina... lot of "dead wood."

Situation Carefully Stu...

Chairman Fess, Repre... Reavis of Nebraska and oth... been studying the situatio... have found that in some ca... head charges of administrat... be greatly reduced by cu... some of the bureaus. A ... list of the changes cannot ... until an investigation h... made.

It is said that nearly eve... tive department is engaged ... definite educational functi... Bureau of Education, in the ... Department, conducts but ... the Government's educatio... Similar functions are perfo... der the Bureau of Indian ... the Interior Department, ... bureaus of the Department ... culture, in the Child Labo... of the Labor Departmen... Public Health Service Bur... the Treasury Department a... Board of Vocational Educ... Service Men. Chemistry ex... are conducted in the Bu... Standards, Bureau of Che... the Department of Agricult... lic Health Service under t... ury, and Prohibition En... Division under the Commi... Internal Revenue.

"Bureaucracy" to ...

The Republicans, acco... Fess, have marked for sla... system of "bureaucracy" ... grown up at Washington ... following statement prepar... lined the program:

"Bureaucratic governme... idly coming to be a probl... must be handled with v... rule of bureau practice is ... along with as little as po... rather to secure as much a... Congress, unacquainted wit... tails of bureau work and ... to risk injuring a service, ... victim of grasping bureau... concern in results is sho... creased demands upon the ...

"Each department res... new fields inevitably in... specific fields occupied by ... partments. Duplication is ... able under this rule. In ... there is reported at least 1... bureaus handling the sam... This practice develops a ... of bureaus, with a double ... charge, double force of e... employes.

Work Being Duplic...

"The Bureau of Standar... posed to represent the h... gree of ability in resea... many lines. Its work is ... in many ways in the D... Chemistry of the Agricu... partment, as it is in oth... ments. Congress makes ... tions for the agencies of ... tion regardless of the num... plications, the unnecessary ... or the needless force to re... ter result if properly segr... ficered and served by bet... as well as fewer research.

"Recent investigation ... some education function ... every department of the G... These functions centrali... one head would insure be... at a great saving of public ...

"Congress must take th... steps to get these facts ... tion, then the steps for ... sation to dispense with a ... of Government servants, ... the interest of economy ... cient service. These facts ... secured from heads whose ... cern is expenditure of ... must be gleaned by indep... vestigators whose conce... much is absolutely neces... than how much can be ...

Bureaus Still Dema...

"The real problem is ... bureau efforts now put fo... tinue the forces enlisted ... Before the war there we... fewer than 37,000 employ... ington. Today, two year... war is actually over, we... more than double that ... the payroll in Washingto...

"Here is the problem o... seventh Congress. Get ... from independent source... use the meat ax if neces... lution by Congress to colle... classify them and repor... sation to avoid waste a... tion of efforts will be p...

...STOOD TO BLAME ...RT FOR TROUBLES

...ministrator Confers ...e Council of A. F. ... Washington.

...Press.

..., Nov. 17.—Herbert ...Food Administrator, ...conference yesterday ...ve Council of the ...eration of Labor, ...its face-to-face dis... ...omic and industrial ...umably for the pur... ...a policy to be fol... ...ederation ' legisla... ...ll urge on Congress. ...were in the council ...closed doors were ...k of the discussions. ...nce, however, that ...did not place all ...tions now confront... ...ployers. Much data ...ed by the federation ...economic conditions ...country. Some mem... ... holding ...ly responsible for ..., admitted that in... ...ven groups of work... ...layed fair" in some ...ver is understood to ...orference that labor ... in the elimination ...ults and ills which ...ployment. It is un... ...was told that labor ... the action of some ... or oper... ...time as "little short ...e." Hoover said he ...isting economic de... ... tempor... y na... ...t constituted a part ...transition from war ...tions.

... CENT WAGE CUT ...EOPENING OF PLANT

...Textile Industries' Out... ...han Half of Total ...Year Ago.

...v. 17.—Curtailment of ...ch began some months ...gland textile industries ...,000 operatives has ...t where the total out... ...one-half that of one ...ording to estimates ...canvass today of the ...ers. In some instances ...t runs as high as 80 ...few mills have shut ... The majority have ...ing schedule of three ...week Mills that con... ...tion on full time with ...exceptional Thus far, ...nouncements of wage ...e appeared and those ...the most part in small ...peratives have been ...choice of a 10 per cent ...shutdown ...of the big textile mills ...that of the Lawrence ...Co. in Lowell known ...hosiery plants in the ...ere been a wage cut. ...tly resumed production ...wn with a wage reduc... ...to 33 per cent. Pro... ...en voiced by a section ...es and a union has been ...but the mill's operation ...me schedule has not ...ed.

REAL 'SHAKE-UP' OF U. S. BUREAUS COMING, SAYS FESS

Congress to Get Facts of "Duplication of Effort" Before Intensive Pruning Begins.

WILL URGE ECONOMY TO CUT DOWN COSTS

Use of "Meat Ax" to Lop Off Surplusage of Clerks, Is Republican Program.

Special to the Post-Dispatch.

WASHINGTON, Nov. 17.—Republican congressional leaders are planning the most intensive shake-up of the Government bureaus they have ever experienced. Early in the Sixty-seventh Congress, if not in the coming short session, the effort will be made to rid the Government of bureaus whose work is duplicated in other departments. A resolution is being prepared to create a special committee that is to uncover the branches that can be spared. Its work will in effect outline a reorganization of the Government agencies at Washington.

The changes will result, according to Chairman S. D. Fess of the Republican Congressional Campaign Committee, in the elimination of a lot of "dead wood."

Situation Carefully Studied.

Chairman Fess, Representative Reavis of Nebraska and others have been studying the situation. They have found that in some cases overhead charges of administration could be greatly reduced by cutting out some of the bureaus. A complete list of the changes cannot be given until an investigation has been made.

It is said that nearly every executive department is engaged in some definite educational function. The Bureau of Education, in the Interior Department, conducts but a part of the Government's educational work. Similar functions are performed under the Bureau of Indian Affairs in the Interior Department, in various bureaus of the Department of Agriculture, in the Child Labor Bureau of the Labor Department, in the Public Health Service Bureau under the Treasury Department and in the Board of Vocational Education for Service Men. Chemistry experiments are conducted in the Bureau of Standards, Bureau of Chemistry of the Department of Agriculture, Public Health Service, under the Treasury, and Prohibition Enforcement Division under the Commissioner of Internal Revenue.

"Bureaucracy" to Go.

The Republicans, according to Fess, have marked for slaughter the system of "bureaucracy" that has grown up at Washington. In the following statement prepared he outlined the program:

"Bureaucratic government is rapidly coming to be a problem which must be handled with vigor. The rule of bureau practice is not to get along with as little as possible, but rather to secure as much as possible. Congress, unacquainted with the details of bureau work and disinclined to risk injuring a service, becomes a victim of grasping bureaus whose concern in results is shown in increased demands upon the treasury.

"Each department reaching for new fields inevitably invades the specific fields occupied by other departments. Duplication is unavoidable under this rule. In one case there is reported at least 19 different bureaus handling the same subject. This practice develops a duplication of bureaus, with a double overhead charge, double force of experts and employes.

Work Being Duplicated.

"The Bureau of Standards is supposed to represent the highest degree of ability in research along many lines. Its work is duplicated in many ways in the Bureau of Chemistry of the Agricultural Department, as it is in other departments. Congress makes appropriations for the agencies of investigation regardless of the number of duplications, the unnecessary overhead or the needless force to reach a better result if properly segregated, officered and served by better trained as well as fewer research workers.

"Recent investigation disclosed some education function in almost every department of the Government. These functions centralized under one head would insure better results at a great saving of public moneys.

"Congress must take the necessary steps to get these facts of duplication, then the steps for a reorganization to dispense with a surplusage of Government servants, not only in the interest of economy but of efficient service. These facts cannot be secured from heads whose chief concern is expenditure of funds. I must be gleaned by independent investigators whose concern is how much is absolutely necessary rather than how much can be secured.

Bureaus Still Demanding.

"The real problem is seen in the bureau efforts now put forth to continue the forces enlisted in the war. Before the war there were reported fewer than 37,000 employes in Washington. Today, two years after the war is actually over, we still have more than double that number on the payroll in Washington.

"Here is the problem of the Sixty-seventh Congress. Get the facts from independent sources and then use the meat ax if necessary. Resolution by Congress to collect the data, classify them and report reorganization to avoid waste and duplication of efforts will be pressed at an early moments. Here is one chance for a reduction of the cost of government, a lowering of the level of the cost of living and a basis for a revision of taxation. There can be no reduction of taxation unless we reduce the cost of government."

President-Elect Harding as a Fisherman and With the Evidence That He Landed at Least One Tarpon

Photograph © by International Film Service.

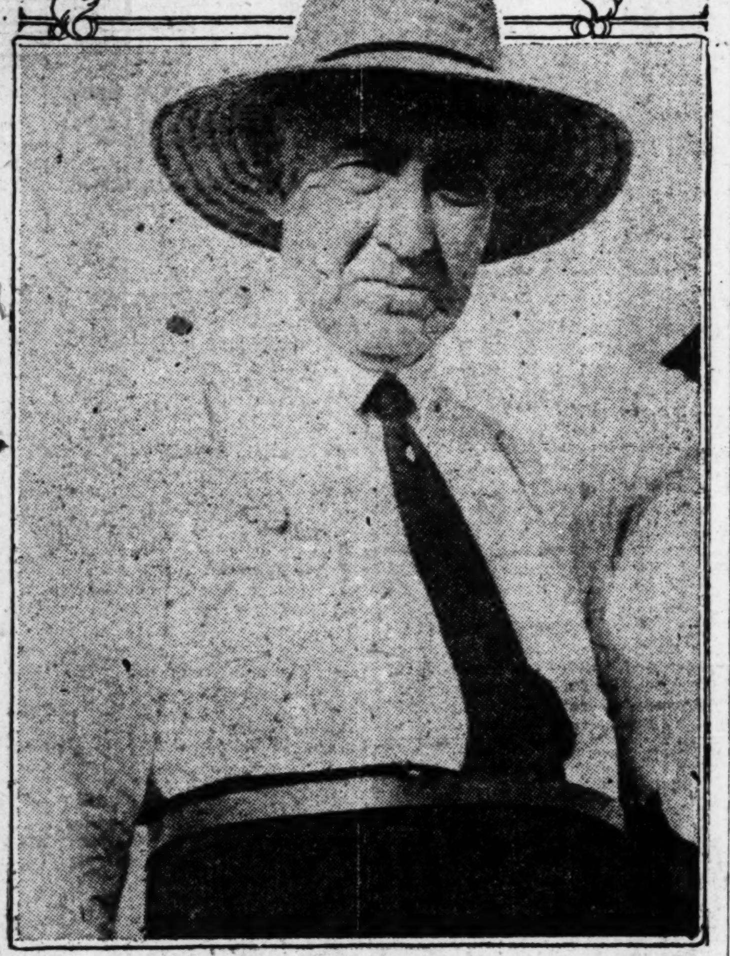

THE group photograph shows the Senator with the gamey tarpon, 4 feet and 7 inches in length, that he landed on his second day's fishing off Point Isabel, Tex., after a 30-minute fight. The glory of this achievement was somewhat dimmed a few minutes later when Mrs. Harding landed a six-footer. However, the Senator and several witnesses are telling how he hooked the largest tarpon ever seen at Point Isabel, only to be so unlucky as to lose it when the line snapped while he was playing it easily so that movie cameras might make a good record of his prowess as a fisherman.

HEAD OF FARMERS' UNION ASSAILS 'ARTIFICIAL DEFLATION'

Barrett Says Farmers Are Called on for Sacrifices Not Demanded of Any Others.

By the Associated Press.

KANSAS CITY, Mo., Nov. 17.—The Secretary of the Treasury and the Federal Reserve Board deal a body blow to the farmers of the country when they "persistently and in spite of the United Farmer protest repeat, parrot-like, the slogan of certain financial interests that price declines are inevitable, and unavoidable," Charles S. Barrett, president of the National Farmers' Union, told delegates to the annual convention of that organization here yesterday.

"The farmers are called upon to make sacrifices not demanded of any other industry," President Barrett said, "and they will decline to yield to the wishes of certain interests trying to make them the special victims of what many regard as artificial and unnecessary deflation."

Effective packer legislation, the enforced truthful branding and labeling of feeds, seeds, fertilizers, wearing apparel and other commodities; the passage of the bill authorizing the operation of the Mussel Shoals nitrate plant are among the subjects in which the union is vitally interested, President Barrett said.

The president urged the preservation of the Federal farm loan system, against which, he said, an attack was being directed by farm mortgage brokers.

DIRECTORS OF ARCHITECTS' INSTITUTE TO VISIT HERE

They Will Be Guests of St. Louis Chapter Saturday at Luncheon and Reception.

Members of the board of directors of the American Institute of Architects, and representatives from Middle West chapters of the institute, are to be guests of the St. Louis chapter Saturday. The directors will meet from 10 a. m. to 1 p. m. in the Chamber of Commerce assembly room, J. L. Mauran of St. Louis being chairman of the meeting.

Speakers and topics will be: W. F. Gephart, vice president First National Bank of St. Louis, "Economic Situation Regarding Building and Labor Costs;" John Alpine, former vice president American Federation of Labor, "Attitude of Labor Toward Industry;" Robert D. Kohn of New York, "Impressions of the Housing Problem."

Luncheon will be served to the visitors at 2 p. m. at Washington University, and this will be followed by a two-hour drive through residential and industrial districts. A reception will take place at the St. Louis Architectural Club at 5:30, and at 7 p. m. the guests will take dinner at the St. Louis Club, with Louis LaBeaume as chairman. Francis G. Shenahon will make the chief address, on "Relations between the Engineering and Architectural Professions."

Postponed Sale by Road Denied.

By the Associated Press.

OMAHA, Neb., Nov. 17.—Application by stockholders of the Denver & Rio Grande Railroad for a 60-day postponement of the sale of the road, set for Nov. 20, to satisfy a judgment in favor of the Equitable Trust Co. of New York, was denied by Judges W. H. Sanborn of St. Paul and R. E. Lewis of Denver in Federal Court here last yesterday.

Moberly Has Military Funeral.

MOBERLY, Mo., Nov. 17.—The body of Morris Nise, the first overseas dead to be brought home to Moberly, was buried Monday with military honors. He belonged to the 18th Balloon Company and was drowned while boarding the transport at Bordeaux, April 13, 1919, to sail for home.

VETERAN STEAMBOAT MASTER BURIED BY ODD FELLOWS

Funeral Services for Capt. Kellogg Held Today—Buried in Valhalla Cemetery.

The funeral of Capt. Edwin R. Kellogg, 76 years old, veteran pilot and steamboat master on the Mississippi River, was held today, services being conducted by Odd Fellows Lodge No. 5, in undertaking rooms at 4449 Olive street, with burial in Valhalla Cemetery. Capt. Kellogg died from paralysis Sunday night at the Marine Hospital, where he had been a patient for eight months. He was in poor health for four years.

Capt. Kellogg became an apprentice pilot when he was 18 years old and served on steamboats during the Civil War. About six years ago he was on a boat which sank rapidly in the southern stretch of the river and he escaped with difficulty. His last command was that of the towboat Josh Cook. He was at one time president of the organization of river pilots and masters. He lived with his wife and son, Rolla C. Kellogg, at 503 Linden avenue, Clayton.

JAMES W. BUEL, AUTHOR, DIES IN CALIFORNIA

James W. Buel, an author and publisher, well known resident of St. Louis until 10 years ago, died at San Diego, Cal., at the age of 71. For many years he was a reporter of the Post-Dispatch early in the 80s.

"The Beautiful Story" translating the Bible into every day English, was one of Mr. Buel's earlier works and at the time it was published, enjoyed the largest circulation of any book, except fiction, of its day. A compilation of the authors and a history of the opera were other of his well known works. He was also official historian for the Columbian fair at Chicago and the Louisiana Centennial Exposition at St. Louis.

He leaves his wife, a son, Richard Buel, and two daughters, Mrs. Ernest Thayer of Santa Barbara, Cal., and Mrs. George E. Bradley of St. Louis.

TWO HOME STILLS ARE CONFISCATED BY RAIDERS

East St. Louis Couple Arrested on Charge of Illegal Manufacture.

Federal officers yesterday raided the home of Michael Nick, 3731 Walnut street, East St. Louis, and found two stills, 500 gallons of raisin mash and seven gallons of whisky, all of which they confiscated. Mrs. Julia Nick, 23 years old, wife of Michael, was arrested. Nick was arrested last night.

Mrs. Nick naively declared that she never had seen her husband make any whisky, because every time he started to do so she went to bed so she could say she never had seen him make any.

She said that he was making the whisky solely for their own use.

Clemency Denied Wife Murderer.

SPRINGFIELD, Ill., Nov. 17.—Acting Gov. Oglesby this morning denied clemency to Arthur E. Haensel of Chicago, sentenced to hang Friday, for the murder of his wife.

HARDING INVITED TO VISIT MEXICO; MAY REPLY TODAY

Invitation Received From Mexican Foreign Office and Gen. Obregon, to Attend Inauguration.

By the Associated Press.

BROWNSVILLE, Tex., Nov. 17.—President-elect Harding's reply to the invitation to visit Mexico during his Southern trip probably will be determined upon during the next 24 hours as he travels by special train from Brownsville to New Orleans, from where he will sail tomorrow on his trip to the Canal Zone.

Leaving this place at 10 o'clock this morning at the end of a nine-day vacation, Senator Harding will reach New Orleans at 10 o'clock tomorrow morning and during a five-hour stay there will deliver an address before the New Orleans Association of Commerce. If his steamer's course is to be changed to permit a call at Vera Cruz, an announcement is expected before he reaches the Louisiana port. There were no indications before his departure, however, whether he would accept the invitation, which came to him yesterday from Mexican officials.

The invitation to visit Mexico was brought to Brownsville by Elias L. Torres, who said that in urging its acceptance he spoke both for the Mexican Foreign Office and for Gen. Alvaro Obregon, the Mexican President-elect. In an hour's conference with the Senator, Torres made a special plea that the Senator be present at Obregon's inauguration in the Mexican capital.

Harding is represented by his friends as weighing carefully two considerations before making a decision.

Senator A. B. Fall of New Mexico, who was chairman of the Senate subcommittee that investigated Mexican affairs, came to Brownsville with Torres and was present at the conference between the Mexican envoy and Harding.

MICHIGAN CONGRESSMAN ONLY 25

C. J. McLeod in House Until Next March.

By the Associated Press.

DETROIT, Mich., Nov. 17.—The distinction of being one of the youngest men ever elected to the National House of Representatives is claimed by Clarence J. McLeod, Detroit attorney, who was elected from Detroit in the Thirteenth Michigan District at the recent election, to fill a vacancy.

McLeod became 25 years old July 3, this year. In the primary election on Aug. 21, or less than two months after he became eligible to seek congressional honors, he defeated three other Republicans for the short term nomination to fill the vacancy created by the death of Representative Charles E. Nichols of Detroit. McLeod will be retired from Congress on March 4, next, by Vincent M. Brennan, elected Congressman from the same district for the long term.

WILSON CONGRATULATES PESSOA

Sends Message to President of Brazil on Republic's Birthday.

By the Associated Press.

WASHINGTON, Nov. 17.—President Wilson has cabled President Pessoa of Brazil expressing "the hearty felicitations of this Government and people, and my own cordial congratulations as well, on the celebration of the anniversary of the founding of your great republic."

"The Secretary of State will soon embark for Brazil on my behalf," the message continued, "to return the welcome and gratefully remembered visit of your excellency to the United States of America last year, and will convey in person my best wishes and expression of my high regard."

ELKUS REACHES STOCKHOLM

By the Associated Press.

STOCKHOLM, Nov. 17.—Abram I. Elkus of New York City, member of the commission which will review the dispute relative to the disposition of the Aland Islands, which threatened for a time to result in hostilities between Sweden and Finland, arrived here from America yesterday morning.

Swedish newspapers express gratification over the arrival of Judge Elkus, which they consider as significant of America's interest in settlements of European disputes. The King is expected to receive the American representative today at a special audience.

ANTI-DIPHTHERIA SERUM OFFERED FOR CHILDREN

Director of Hygiene for Public Schools Urges Use of Free Service at Police Stations.

A letter to parents urging them to submit their children to a test to determine if they are susceptible to diphtheria, and, if so, to have them immunized with a new toxin-antitoxin available for general use in St. Louis for the first time is being distributed among public school children by Dr. James Stewart, director of hygiene of the schools.

The Health Department has agreed to station physicians in all the police stations of the city to administer the antitoxin free of cost. The service will be ready toward the end of this week. The hours will be 2 to 5 p. m.

The reason for Dr. Stewart's letter is the presence of a considerable number of cases of diphtheria among school children. There were 578 cases in the schools during October, compared with 524 for October, 1919. There were 337 cases during the first half of this month. During one week of October there were 167 new cases among public school children. The disease is not centered in any one or few localities, but is spread generally over the city.

Carrier Cases Menace.

The toxin-antitoxin offered, according to Dr. Stewart, will immunize for several years.

"We are particularly desirous that the children submit to the Schick test, a simple skin test to determine the susceptibility or immunity of the child," Dr. Stewart said. "In this way we will have better opportunity to locate carriers of the disease. A carrier case is one where the throat of the child, by a culture, is found to harbor diphtheria germs, yet his resistance is strong enough to prevent development of the disease in himself though he is capable of transmitting it to others. Thus a carrier is a constant menace, and difficult to recognize because outwardly he may appear perfectly normay."

The letter to parents is, in part, as follows: "The United States Public Health Service, the St. Louis Department of Health and the Division of Hygiene of the St. Louis public schools are agreed that the protection of children against diphtheria by a certain antitoxin is proper and safe. Your family physician can be consulted and give this serum or you can have it done at the police stations without cost."

There is little reaction from inoculation, Dr. Stewart said.

Awaits Receipt of "Own Body."

Special to the Post-Dispatch.

LYNN, Mass., Nov. 17.—Although Lieut. John C. Gramstorff, a Yankee division veteran, has notified the War Department several times that he is not dead, he received a telegram at his home in Everett announcing that his body is now on its way home from France. The officials also have held back money due to the Lieutenant, apparently unwilling to believe he is alive.

200 DAYS IN WORKHOUSE FOR DISTURBING HIS WIFE'S PEACE

Laborer Breaks Into Home With an Ax After Court Had Separated Him From Wife.

Domonic Lagrasso, 45 years old, of 1127 North Eleventh street, a laborer, was given 200 days in the workhouse today by Police Judge Mix, in lieu of payment of two fines of $300 each for disturbing the peace of his wife. Saturday night, Lagrasso came home drunk and beat his wife, disappearing afterwards. Monday, he returned and beat her again, but was arrested. For this he was fined $300 yesterday and put on parole, the fine being stayed.

He failed to keep an appointment with the parole officer, and, although Judge Mix had separated him from his wife, according to his custom, and ordered the payment of $15 a month to Mrs. Lagrasso, Lagrasso returned home last night and broke in with an ax. The second arrest and fine followed and the parole was revoked.

MRS. CRANE NOT PLEASED WITH $100,000 ALIMONY

Costa Rican, Divorced at Chicago, Will Leave U. S. Soon for Parental Home.

By the Associated Press.

CHICAGO, Nov. 17.—Mrs. Eliza Piza Crane, who obtained an absolute divorce yesterday from her husband, Herbert P. Crane, is preparing today for a visit to her parental home in Costa Rica, prior to taking up a permanent residence in New York. Raphael Antonio, her 2-year-old son, awarded to her custody, will "grow up into a splendid American citizen," Mrs. Crane said.

"I am glad to have my maiden name and my boy," she added, "but am not really pleased with the settlement. It will mean that I must live frugally to save enough for my boy's education."

Ginger, a saddle horse, and "any furniture Mrs. Crane wants," from the Crane home at "Wild Rose Farm," were included in the settlement made by Mr. Crane, in addition to $100,000 alimony.

SWINDLER CAUTIONS WOMAN THEN ROBS HER OF $47

Mrs. Susan Vail of 1103A North Leonard avenue, was robbed of $47 by a swindler who cautioned her to be more careful with her money as she stepped from a window at the office of the Laclede Gas Co., Eleventh and Olive streets, after paying a bill.

"You'll be robbed if you don't take better care of your bills," the man said to her as she was folding up the money preparatory to putting it in her purse. Then he produced an envelope.

"This will insure you against loss," he said. "Allow me," and taking the bills from her he apparently put them in the envelope, and sealing it, handed it to her. When she arrived home and opened the envelope she found it was empty.

AMERICAN ARRESTED IN LONDON

By the Associated Press.

LONDON, Nov. 17.—John Leo Berman, American manager for a branch of the Lloyds Bank, was charged in Police Court yesterday with connection with forged bills of acceptance, allegedly involving £45,000 (normally $225,000). The officer who arrested Berman testified that Berman admitted being implicated. The prisoner was remanded for eight days.

THREE MEN STABBED WHEN ON THE STREET

Attacks in Each Case Without Provocation, Victims Tell the Police.

Police are investigating the stabbing of three men who were slashed on the necks and throat while standing on the street in different parts of the city last night. In each case no apparent provocation was given for the slashing.

Harry Rice, 32 years old, of the Lafayette Hotel and William West, 32, 3319 Humphrey street were found at Sixteenth and Olive streets at 9:20 p. m., Rice with a gash six inches long in the left ear and neck and West with a five-inch wound in the right side of the neck from the tip of the ear down. They were taken to the city hospital. Both told the police they were standing talking at Seventeenth and Olive streets a few minutes before they were found when a man unknown to them stepped up with an open knife in his hand and without a word to either started slashing right and left. He ran away after the cutting.

Police arrested a suspect in the neighborhood later because he had blood on his clothing. He, however, said he had slapped a woman in the nose and knew nothing of the cutting. Neither Rice nor West could identify him.

At 5 p. m. Lark Spradley, 38 years old, who said he made his home with a sister at 8411 Church road, was found at Seventh and Walnut streets with a wound four inches long in the left side of his neck. He said he had been standing on the corner when a man not known to him had walked up and cut him without provocation. He was taken to the city hospital.

A suspect was arrested in this case also, but Spradley couldn't identify him.

GEN. WOOD TO BE HERE DEC. 7

Col. F. W. Galbraith Jr. of New York, national commander of the American Legion, yesterday telegraphed his acceptance of an invitation to participate in the opening of the first annual festival of the American Legion in the Coliseum on Tuesday night, Dec. 7. Major-General Leonard Wood will also attend on the opening night. The festival will be held each night from Dec. 7 to 12, inclusive.

Representatives of the general festival committee will hold daily luncheon meetings from now until the opening of the festival. H. S. Townsend is chairman of the General Festival Committee and Charles E. Pagett is chairman of the Executive Committee.

WILSON ACCEPTS CLUB HONOR

By the Associated Press.

NEW YORK, Nov. 17.—President Wilson has accepted honorary life membership in the National Democratic Club. His letter accepting the membership recently tendered by the Board of Governors was made public yesterday by the club president, John M. Riehle. It follows:

"It is with a sense of very deep and genuine appreciation that I accept the honor the National Democratic Club has conferred upon me by electing me an honorary life member. I am proud to have this evidence of the club's confidence and esteem."

OCEAN STEAMERS

INTERNATIONAL MERCANTILE MARINE COMPANY

AMERICAN LINE

NEW YORK—HAMBURG

Mongolia	Dec. 16	Jan. 27
Manchuria ...	Dec. 2	Jan. 13

8 IDEAL WINTER CRUISES

JANUARY—FEBRUARY—MARCH, 1921

West Indies—Windward Islands

Panama Canal—South America

LARGEST STEAMERS TO THE TROPICS

White Star Line..........S. S. Megantic
American Line..........S. S. New York
American Line..........S. S. St. Paul

RED STAR LINE

N. Y.—Cherbourg—Southampton—Antwerp

Kroonland ...	Nov. 27	Jan. 1	
Lapland	Dec. 4	Jan. 8	
Finland	Dec. 11	Jan. 15	
Zeeland	Nov. 13.	Dec. 18	Jan. 22

WHITE STAR LINE

N. Y.—Cherbourg—Southampton

Olympic	Nov. 27	Dec. 29	
Adriatic	Nov. 17	Dec. 15	Jan. 12

New York—Liverpool

Celtic	Dec. 11	Jan. 15	
Baltic	Nov. 20	Dec. 24	Jan. 22
Cedric	Feb. 5		

New York—Azores—Gibraltar—Naples—Genoa

Canopic	Dec. 16	Feb. 10	
Cretic	Nov. 9	Jan. 5	

Both Phones

Company's Passenger and Freight Offices: N. W. Cor. 11th and Locust Sts.

Quick Action Banking

Every arrangement in this Company is designed to eliminate red tape and to facilitate the banking transactions of our customers.

We are situated on a busy corner in a busy district and are experienced in serving busy people.

Our office is of easy access and our officers are equally easy to consult.

At this bank, you can make or withdraw deposits, or secure advice on matters of business quickly, conveniently and to your entire satisfaction.

American Trust Company

Seventh and Locust

Capital One Million Dollars

Member Federal Reserve System

Savings Department Open Mondays Until 6:30 P. M.

Our Thanks

The success of Conroy's has been founded on the principle of large sales volume and narrow profit margins.

This established business policy has caused Conroy's to forego many opportunities for excessive profits during the past three years.

It is widely known that certain instruments for which Conroy's hold exclusive local representation were sold in St. Louis at 30% to 40% less than elsewhere in the country.

The fact that Conroy's sales the first ten months of this year have increased 18% over the same period of 1919 shows the public appreciation of the sound merchandising methods of this institution.

For this substantial approval of our policies we thank you.

Tickets on sale at regular prices for American and Shubert-Jefferson Theaters and the Cueny Concerts

CONROY'S
"The House that Guarantees all its Pianos"
Corner 11th and Olive
431 Missouri Avenue, East St. Louis

513-515 Washington Avenue
Jackson's
400 "SAMPLE" GARMENTS
COATS SUITS $25
Values Up to $75.00
Values Up to $75

Here's the Story of This Sale

In the past few days manufacturers have been sending us their Sample Garments at prices 50 to 60 per cent off. We waited until the accumulations were of such magnitude that we could feature these garments in a special sale. They are ready for you tomorrow.

COATS FOR WOMEN AND MISSES
Full Length Silk Plushes, Fur Collared Velours & Silvertones
Silk Plush Coatees, Coatees with Fur Collars and Fur Cuffs
Bolivia Coats, Broadcloth Coats, Suedine Coats, Silvertone Coats

SUITS FOR WOMEN AND MISSES
Embroidered Tricotine—Fur Collared Tricotine Suits
Fur Trimmed Broadcloths—Fur Trimmed Silvertone Suits
Velour Suits—Fur Borders and Collars—Suedine Suits
Novelty Cloth Suits—Best Quality Serge Suits—Choice, $25

FOURTH RED CROSS ROLL CALL OPENED FORMALLY TODAY

Twice as Many Workers Enlisted in 1920 Campaign as Were in Ranks Last Year.

FLAGS ON TROLLEY POLES AND BUILDINGS

Band Concerts at Noon in Downtown District; Women to Work in Public Building Lobbies.

The Fourth Red Cross Roll Call was formally opened here today with twice as many workers as last year endeavoring to enlist all St. Louisans in the ranks of the organization. An extensive advertising campaign has been under way, culminating in the appearance this morning of thousands of American and Red Cross flags hung on trolley poles, wires and buildings in the downtown district bounded by Washington avenue and Pine street, Fourth and Twelfth streets.

At noon there were a number of band concerts in this district, calling attention to the roll call, the first being given in front of headquarters in the Kinloch building, Tenth and Locust streets.

It was pointed out by Frank V. Hammar, chairman of this year's roll call, whose wife is head of the St. Louis Chapter of the Red Cross, that the membership fees, which are $1, and donations of more than this amount, ultimately go to the local chapter for use in its work here, unless the district should not require the full amount received here.

"Red Cross Sunday."

Rev. Dr. Ivan Lee Holt, pastor of St. John's Methodist Episcopal Church, and chairman of the Protestant Ministers' group of the roll call, has asked the Protestant ministers of the city to set aside next Sunday as "Red Cross Sunday," and urge every one in their congregations to join.

Tomorrow at 2:30 p. m. the members of the women's division, of which Mrs. B. F. Bush is chairman, will meet in the Vandervoort auditorium to receive instructions for their work in the lobbies of public buildings, beginning Saturday and continuing throughout the roll call. The Executive Committee of this division includes Miss Grace Taussig, Mrs. George Gellhorn and Mrs. Joseph W. Bray.

The St. Louis Chapter of the D. A. R. will have charge of the enrollment in the lobby of the Equitable building, where the Red Cross offices are, and members of the chapter are urged to bring their own subscriptions and others they may obtain to this place.

Mrs. Hammar will address the Council of the National Congress of Mothers at 2 p. m. tomorrow.

"All You Need Is a Heart and a Dollar" is the slogan that all the speakers are repeating to every audience and which appears on many posters.

BOND JUMPER BROUGHT BACK

Samuel Balsamo, 26 years old, who several months ago jumped from the window of a moving train near Marion, O., when being brought to St. Louis by Detective Behnken from New York, arrived here last night in custody of Detective Collard, who brought him from Clairton, Pa., where he was recaptured last week.

Balsamo was originally charged a year ago with the theft of a $30 set of harness. He jumped a bond and disappeared and was arrested in New York. The bondsman paid the expenses of Detective Behnken to bring him back to St. Louis on the occasion of Balsamo's escape. He again paid the expenses of the trip when Collard went after him. Balsamo made no statement.

SEALED PROPOSALS

PROPOSALS FOR HYDRAULIC TURBINE. U. S. Engineer Office, Florence, Ala. Sealed proposals will be received here until Dec. 15, 1920, and then opened, for furnishing and delivering one (1) hydraulic turbine of 1000-horsepower capacity, with governor. Further information on application. (c4)

SEALED PROPOSALS—Postoffice Department, Washington, D. C., Oct. 28, 1920—Sealed proposals will be received at the office of the Purchasing Agent of this department until 2 p. m., Nov. 23, 1920, for furnishing mail pouches, sacks and canvas, as they may be ordered for use of the postal service from time to time during the balance of the fiscal year ending June 30, 1921. Blank proposals with specifications and instructions to bidders will be furnished upon application to the Purchasing Agent. A. S. Burleson, Postmaster-General. (c70)

NOTICE TO CONTRACTORS—Sealed bids will be received at the office of the City Secretary of the City of Palestine, Tex., until 3 o'clock p. m., Monday, Nov. 22, 1920, for street paving with the following materials:

Sheet asphalt.
Asphaltic concrete.
Willite composition.
Wood blocks.
Brick.
Rock asphalt.
Warrenite-bitulithic.

The amount of work to be done is approximately as follows:

30,996 sq. yds. pavement.
49,990 lin. ft. curb and gutter.
28,876 cu. yds. excavation.

The work will be done under the installment plan of the front foot assessment paving law.

Each bid shall be accompanied by a check for an amount equal to five per cent of the total bid. Said check shall be certified by some National or State bank doing business in the State of Texas and shall be made payable to the Mayor, City of Palestine, Tex. The check of the successful bidder will be returned upon the execution of his contract and the approval of his bond on behalf of the city; and the checks of the other bidders will be returned at the expiration of 45 days from date of opening proposals, or sooner, if contract is executed prior to that time. All checks will, upon receipt thereof, be deposited to the treasury of the City of Palestine.

Plans, specifications, list of streets proposed to be paved, and all necessary information may be had upon application at the office of the City Engineer and the deposit of $25 to guarantee their safe return in good condition. Right is reserved to reject all bids.

Dated Nov. 5, 1920.

A. L. BOWERS, Mayor. (c8)

YOU don't want your money back when you buy clothes; you want the clothes, service, style But it's good to know that if you're not satisfied—*money back*

Hart Schaffner & Marx

Unusually big value now in Hart Schaffner & Marx clothes; satisfaction or money back

Wolff's
Washington Avenue at Broadway

Christmas and New Year Cards

Individual Greeting Cards embossed or printed in original designs. Complete sets of 25 cards at $1.69 to $4.45
(Printing Dept., Main Floor.)

STIX, BAER & FULLER
GRAND-LEADER

Demonstration in Foot Relief Dept.

is being held every day this week, by our permanent foot specialist. Come in and have your feet examined free of charge. We fit and adjust the "Wizard" and Dr. Scholl's Supports.
(Main Floor.)

Six-Day Underselling Campaign

This Semi-Annual Event Demonstrates Our Value-Giving Supremacy—Merchandise of High Quality Is Offered at Savings That Are Most Pronounced

A Feature of the Underselling Campaign

Women's Coats and Wraps

Two Special Sale Groups That Offer Wonderful Values

$45.00 and $55.00

Ranking high among the superlative type of values presented in this selling are Coats and Wraps at these prices. Not a new and popular color or fabric but that is to be found in these splendid garments. Swagger style is gained through deep cuffs and wide, crushing collars, in many instances of fur. They are silk-lined.
(Third Floor.)

Underselling

Art Needlework

Stamped Gowns, 19c
OF good quality nainsook; full size; good assortment of designs.

Stamped Scarfs, $1.69
Lace-trimmed Scarfs; some with linen centers; sizes 18x36, 18x45 and 18x54 inches.
(Second Floor.)

Underselling

Oriental Collars 50c Each
These silk Collars in Oriental colorings are very effective when worn with serge frock or suit.
(Main Floor.)

Underselling

Children's Umbrellas, $1.39
American taffeta Umbrellas in children's sizes, with corded mission or hook style handles.
(Main Floor.)

Underselling

Handmade Insertion, 19c Yard
There are 500 yards of this hand crochet Insertion, in relief rose pattern. 1½ inches wide.

Novelty Laces, 25c Yard
Hundreds of pieces of Laces and Nets in many different patterns and colors. Suitable for all kinds of trimming purposes.

Lace Coats, $3.98 Each
Handmade black silk Lace Coats, in long and short effects.
(Main Floor.)

Underselling

Gray and White Hair Goods
Gray Switches made of first quality hair, 20 inches long, ranging in shades from dark sprinkled with gray to snow white—special, each *$8.75*
Gray and white Switches, 22 inches long—special *$11.98*
All-around weft Transformations in gray and white—special *$11.98*
Gray and white double Hair Nets included, in cap and fringe styles—special, dozen, *$1.69*
(Third Floor.)

Important Sale of

Women's Fine Shoes

Special, **$5.45** *Pair*

THIS is a lower price than was asked in 1914. The Shoes are of excellent quality. Most of them are of F. B. and C. kid, a kid nationally known for its quality. They are beautifully made and are in styles for street or dress wear.

The assortment presents an almost unlimited variety—High Shoes of all-fieldmouse kid, all-pearl gray kid, black kid with light or dark gray kid tops, all-camel kid, in lace styles. Patent leather with black kid leather tops, and patent leather with fawn buck tops in button styles.

Have Goodyear welt or hand-turned soles and leather or covered curved heels. All sizes 2½ to 8, in all widths AA to C are represented.

Also Pumps, Oxfords and Theo Ties, in all sizes, will be offered at $5.45 pair.
(Main Floor.)

Underselling Items on

THRIFT AVENUE

The Buy-Way of St. Louis

Remnants of Broadcloths, $2.98 Yard
Excellent silk finished, twilled back; in navy, marine, Pekin and black. 48 inches wide. In lengths from 2½ to 4½ yards.
(On Thrift Avenue.)

Handkerchiefs, 15c Each
Fine sheer batiste, elaborately embroidered in white and colors. Hemstitched and rolled hems; others in imitation Madeira effects. Slightly imperfect.
(On Thrift Avenue.)

Stamped Pillowcases, 95c Pair
These are 42 inches wide, and have hemstitched hems. They are stamped in a good assortment of designs. (On Thrift Avenue.)

Children's Bathrobes, $1.79
Beacon Bath Robes, in dark colors; with pockets and tassels. Sizes 2 to 6 years.
(On Thrift Avenue.)

Women's Gowns, $1.25
Gowns of heavy flannelette, in pink and blue stripes. Made with double yoke. (On Thrift Avenue.)

Petticoats, 89c
Made of nearsilk, in floral effects; sectional ruffle; fitted waist band. (On Thrift Avenue.)

Plaid Blankets, $6.90 Pair
Extra heavy weight, soft finish, extremely warm. Come in beautiful plaids, and measure 72x84 inches. (On Thrift Avenue.)

Underselling

Knit Underwear

Women's Union Suits, $1.39
Fine ribbed cotton; light weight; in pink only. Sleeveless or bodice top models; knee length. Sizes 34 to 38.

Women's Underwear, $1.59 Garment
Medium weight or heavy fleece-lined cotton. Shirts have high neck and long sleeves. Drawers are fashioned with tight top or French band at waistline.
Extra sizes *$1.68* a garment.

Women's Union Suits, $1.79
Limited number of extra size Union Suits of fine ribbed medium weight cotton. Sleeveless and ankle length model. Tailored neck and arms.

Women's Union Suits, $1.79
Fine ribbed cotton. High neck; long sleeves and ankle length. Linen lace at neck.
Sizes 40 to 48, priced *$1.98*
(Main Floor.)

Underselling

Hosiery for the Family

Women's Stockings, 69c Pair
Silk Stockings, in black and colors. Plain or dropstitch. Lisle garter tops.

Women's Stockings, $1.45 Pair
Semi-fashioned, full length silk Stockings, in black and brown. Reinforced lisle garter tops.

Women's Stockings, $1.25 Pair
Silk Stockings, in black, white and colors. Double lisle garter tops.

Children's Stockings, $1.15 Pair
Black and white; silk and fiber-mixed. Double heels and toes.

Women's Stockings, 59c Pair
Black cotton Stockings; full fashioned. Extra splicings at wearing points.

Women's Stockings, $1.00 Pair
Silk Stockings, in black only. Semi-fashioned, and reinforced with lisle garter tops, heels and toes.

Men's Fiber Socks, 39c Pair
Medium weight. Double lisle heels and toes. Slight irregulars.
3 pair for $1.15
(Main Floor.)

Underselling

Table Linens—Towels

Linen Toweling, 48c Yard
Pure linen silver bleached Damask Toweling, 17 inches wide. Very desirable for roller towels, hand towels and face towels.

Huck Towels, 15c Each
Bleached Huck Towels, good heavy weight, hemmed and measure 18x36 inches; come in plain white and some have fast colored red borders.

Pattern Tablecloths, $2.95 Each
Made of extra fine quality heavy bleached damask. Looks like a linen cloth and launders perfectly. Shown in circular linen designs. Cloths measure 72x72 in. Just 200 in the assortment.

Linen Tablecloths, $2.95
Made of extra heavy round thread linen, hemstitched and measure 56x56 inches.

Pattern Tablecloths, $1.95
Made of fine bleached damask, all new designs, measure 64x64 inches.

Hemstitched Tablecloths, $3.50
Measure 56x56 inches, made of linen silver bleached damask. Each cloth is hemstitched.

Dinner Napkins, $2.50 Dozen
Bleached damask Dinner Napkins, attractive designs, closely woven. Measure 22x22 inches.
(Second Floor.)

Underselling

Blankets and Comforts

Plaid Blankets, $8.45 Pair
Fine quality wool-mixed Plaid Blankets, measuring 72x84 inches, for full size beds. Shown in pink and white, blue and white, gray and white, and tan and white plaids.

Comforts, Special, $5
Cotton filled Comforts of good quality, covered with fancy silkoline with solid color border. For full size beds.

White Blankets, $5 Pair
Extra fine quality white wool-mixed Blankets; size 60x80 in., for ⅝ size beds. Each pair bound and come with pink, blue or yellow borders.

Indian Blankets, $6.75 Ea.
Beacon Indian Blankets—look and wear like an all-wool blanket. We are offering a large assortment of beautiful designs. These measure 66x80 inches.
(Second Floor.)

Underselling

Flannelette Gowns

At $1.50
Flannelette Gowns of good quality, in pink or blue stripes. Made with double yoke back and front, and long sleeves.

At $1.98
Regular and extra size Gowns of heavy flannelette, in pink or blue stripes, with double yoke at back and front.

At $2.98
Gowns of Amoskeag flannelette, the yokes attractively trimmed with wash braid or silk stitching.

At $2.25
Flannelette Pajamas in Billie Burke style, with frill at ankle and shirring at waist. Yoke trimmed with wash braid.

At $2.50
Outdoor Sleeping Garments of heavy flannelette, made with detached hood and feet and open front.
(Second Floor.)

Underselling in

The Baby Shop

Infants' Dresses
Infants' sample handmade Dresses; plain and fancy; at greatly reduced prices.

Knit Sweaters, $4.98
Heavy wool cardigan Knit Sweaters. For boys' and girls' wear. Sizes 2 to 6. Colors are cardinal, navy, Oxford and emerald.
(Second Floor.)

Underselling

Maids' Uniforms, $2.98

MADE of a solid blue gingham, with reversible collar and open-cuff sleeves. All guaranteed fast color. Sizes 36 to 46.

Padded Vests, $1.50
Padded Vests without sleeves. These come in black with lavender and white linings.
(Second Floor.)

Underselling

Gloves

Women's Gloves, $1.45 Pair
Kayser leatherette Gloves, in slip-on style, with wrist strap. Broken sizes.

Women's Silk Gloves, $1.69 Pair
16-button length Silk Gloves, in black, white and colors.

Children's Mittens, 75c Pair
Kid Mittens, warmly fleece lined, with close fitting knitted wrist. Tan and brown.
(Main Floor.)

The Semi-Annual Sale of

Sample Jewelry

—affords opportunities for the selection of Christmas gifts at prices that are remarkably low. Thousands of pieces have been arranged into groups at
29c, 49c, 69c, $1.00 and up to $10.00

Bracelet Watches, $10.00
Seven-jewel lever movement Watches, in gold-filled guaranteed American cases. Choice of ribbon band or extension bracelet. Each watch is put up in a box.
(Main Floor.)

Underselling

Community Par Plate Silver-Plated Silverware

With Thanksgiving and Christmas approaching, this offering is very important. The pieces come in Primrose and Bridal Wreath patterns, in French gray finish, and are guaranteed for 10 years:

Teaspoons,	*Set of 6 at $1.30*
Dessert Spoons,	*Set of 6 at $2.50*
Soup Spoons,	*Set of 6 at $2.60*
Tablespoons,	*Set of 6 at $2.60*
Ice Cream Spoons,	*Set of 6 at $2.25*
Boullion Spoons,	*Set of 6 at $2.60*
Orange Spoons,	*Set of 6 at $2.25*
Salad Forks,	*Set of 6 at $3.40*
Oyster Forks,	*Set of 6 at $2.25*
Butter Spreaders,	*Set of 6 at $3.00*
Sugar Shells,	*Each, 45c*
Butter Knives,	*Each, 50c*
Cream Ladles,	*Each, 85c*
Gravy Ladles,	*Each, $1.10*
Cold Meat Forks,	*Each, 90c*
Berry Spoons,	*Each, $1.50*
6 Knives and 6 Forks,	*Set, $5.80*

(Main Floor.)

Underselling

Handbags, $3.98

Leather Bags of good quality, in box style, made with collapsible gusset pocket for space. They come in brown only, and have three fittings, coin purse and graceful long handle.
(Main Floor.)

Pouch Bags, $3.98
Made of best quality velvet, in black and brown, on elaborate metal frames in silver finish. These are well lined, roomy and are trimmed with silk tassels and chain handles.
(Main Floor.)

Underselling

Wool Wilton Rugs, $79.50

WE are offering a beautiful assortment of Wool Wilton Rugs, with fringe on ends; size 9x12 feet; in Persian and Oriental designs. We assure you that these Rugs are exceptional values.

Axminster Rugs, $63.75
There are all the finer grades of Axminster Rugs; size 9x12 feet, in attractive designs. A special offering.

Inlaid Linoleum, $2.40 Square Yard
Nairn's best quality Inlaid, in block, tile and hardwood. Linoleum that we have not been able to offer for several years at anywhere near as low a price.
(Sixth Floor.)

Underselling

Cluny Curtains, $4.95 Pr.

A MOST unusual value. Featuring handmade Cluny Curtains, in the edge and insertion style. Shown in beige only.

Cluny Curtains, $6.95 Pair
Edge and insertion styles in handmade Cluny Curtains. Mounted on splendid quality bobbinet. Shown in beige only.

Filet Marquisette, 38c Yard
A most exceptional value in this popular Curtain material, 40 inches wide, and shown in white, ivory and beige. Will give excellent wear.
(Sixth Floor.)

The Six-Day Underselling Offers

Fine Values in Furniture

Dining-Room Suites, $195.00
8-piece American walnut Suite, consisting of buffet and table, armchair and five side chairs; upholstered in genuine leather.

Cane Rockers, $29.75
Queen Anne Cane Rocker, in the antique brown mahogany. An exceptionally good value.
Chair to match at *$29.75*

Costumers, $4.95
Choice of walnut or mahogany finish; four hooks; very substantially made.

Writing Desks, $18.50
Bird's-eye maple Writing Desk. Has large drawers.

Overstuffed Davenport, $99.50
Odd Overstuffed Davenport, in tapestry; spring seat.
(Seventh Floor.)

Manicure Sets
Consisting of six pieces with ivorite handles, in purple-lined black case. Priced $2.49 each.
Cutlery Shop—First Floor.

Scruggs-Vandervoort-Barney

Help the Red Cross to Help!
$1.00 Enrolls You

Store Hours: Daily, 9:00 to 5:30. Saturday, 9:00 to 6:00

Olive and Locust From Ninth to Tenth

It Is Important That You Do Your Holiday Shopping Early, But Imperative That Warm Clothing and Underwear Be Purchased Now!

There is a great advantage in buying during these November Sales. Many specially planned events of a timely nature take place from day to day, and every day throughout the store *the new market conditions are reflected in our prices and values.*

An Extensive New Assortment of

Women's and Children's Knit Underwear Assures Satisfactory Selection Here

Well-Made, Correct-Fitting and Comfortable Garments in a Great Variety of Desired Styles—Excellent in Value.

Winter weather may be enjoyed in comfort if Winter outergarments are supplemented with the soft, clinging warmth of Knit Underwear.

A large stock of women's and children's Undergarments is ready for your selection in the Third Floor Shop—inspection will show you the fine cut and finish, good weight and value of the garments.

Women's Knit Undergarments

Women's Union Suits of medium weight cotton; made sleeveless, ankle length and low necked; regular and extra sizes **$1.75**

Women's Fine Knit Union Suits in ankle length, with high neck and long sleeves, or knee length with low neck and elbow sleeves; regular sizes, **$2.75**; extra sizes **$3**

Women's Union Suits of medium weight wool mixture; low neck, sleeveless and ankle length, or high neck with long sleeves or in ankle length; regular sizes, **$4.75**; extra sizes **$5.00**

Women's Mercerized Swiss Union Suits in ankle length, low neck and sleeveless; suitable for evening wear; pink or white, at **$5.50 and $6.00**

Women's Black Wool Tights $3.50 to $6

Women's "Kayser" Cotton Jersey Bloomers in knee length; well reinforced and in flesh only **$1.50 and $1.75**

Children's Knit Undergarments

Girls' Union Suits of fleece-lined cotton with high neck and long sleeves; ankle length **$1.50, $1.75 and $2.00**

Girls' Union Suits of fine ribbed cotton; in ankle length with low neck and no sleeves **$1.50 to $2.00**

Children's Underwaists of fine ribbed cotton; well reinforced **50c**

Knit Underwear Shop—Third Floor.

Men's Underwear for Comfort and Warmth

DRIVING in your car or in any weather exposure, you will need warmer Underwear.

Vassar Union Suits for men, in lisle, cotton, wool mixtures, or all wool, with short, three-quarter and long sleeves, ankle length. Priced, a suit, **$2.75 to $12.00**

Medium Weight Union Suits, in gray mixtures, regularly $3.50 garment—are specially priced **$2.55**

Men's Furnishing Shop—First Floor.

Men's Winter Gloves

OUR conveniently-located Glove Shop for men offers a comprehensive selection of Men's Gloves suitable for automobile, street or dress wear; among them are fleece gauntlets or woolen gloves for driving or for sport wear. All are moderately priced.

Men's Glove Shop—First Floor.

Woolen Hose for Men

MEN are finding true comfort in Woolen Hosiery and Oxford Brogues for Winter wear. Hosiery in Oxford, heather mixtures, natural and black are priced, pair $1.00
Ribbed Wool Heather Mixtures are priced $1.15 to $1.50

Silk and Wool Mixtures; ribbed; lisle are shown in brown and green, cordovan and green, black and gray. Priced, the pair, **$1.45**

Silk and Wool Hose, in black, black and green, cordovan and green, especially for those who do not care for the all wool. Priced, the pair, **$2.00**

Men's Furnishing Shop—First Floor.

Displaying An Extensive Showing of

Lounging Robes and Smoking Jackets

THIS smart collection of good-looking Robes or Jackets, will afford excellent opportunities to choose for wear right now or for Christmas gifts.

Terry Robes—are priced **$10.00 to $18.00**

Blanket Robes—priced **$7.50 to $20.00**

Lounging Robes of silk, velvet, or camel's hair—priced **$20.00 to $125.00**

Smoking Jackets—are priced **$8.50 to $35.00**

Men's Furnishing Shop—First Floor.

Notions

Specially Priced for Thursday's Selling

Imported English Pins, sharp pointed, 360 to a paper; priced each, **23c**

"Energine" Cleaning Fluid—priced the bottle, **28c**

"Lady Chic" Scalloped Trimming—in all the desired colors, four yards to a piece, priced each, **23c**

Muff Forms, in small or large sizes—lined with an excellent grade of brown satin. Attractively priced each, **49c to $3.75**

Hickory Waist and Garter for children, good quality, sizes 8 to 14—regularly $1.00—specially priced, each, **65c**

The Perfection Sanitary Napkins, specially priced the box, **55c**

Apache Bead Looms for making bead necklaces, regularly priced, $1.00—sale price each, **48c**

Notion Shop—First Floor.

Smart Woolen Hose For Women

MOST sensible and smart is the fashion for woolen Hose, as they are good looking and most comfortable on the foot. There are a variety of novelty styles from which to choose, such as

Brown Hose, with white or purple stripes, fawn with white and blue stripes, blue gray Hose with halfmoon novelty figures. Also plain cordovan and black ribbed Hose, camel's hair and a variety of others, in browns and green heathers. Prices range from **$1.00 to $4.50**

Children's Woolen Socks, with cuff tops—priced, the pair **$1.80 to $3.00**

Women's Hosiery Shop—First Floor.

A Timely Sale of Women's Woolen Sweaters at $7.50

Regular Prices From $10 to $20

THERE are just about 125 Sweaters in this greatly reduced assortment.

They are odds and ends and broken lines—some slightly soiled from handling.

The lot embraces Tuxedo, "V" neck and middy styles and a wide variety of the wanted shades.

Sweater Shop—Third Floor.

The Millinery Shop

Features Special for Thursday's Selling

Trimmed Hats at $7.50

(Hats Priced Regularly $10, $15 and $20)

THIS is a splendid assortment of Trimmed Hats and Banded Sports Hats, at this special low price.

It includes many smart styles in Imported Velour, Panne Velvet and Lyons Velvet Hats—with attractive trimmings of metallic embroidery, ostrich and flowers.

You will want a new Hat for Thanksgiving—and here is an ideal opportunity to make a selection.

Millinery Shop—Third Floor.

Veils—The Needed Accessory for Cold Weather Wear

WITH Winter apparel, smart face Veils add just the necessary smart touch to the costume of the well-dressed woman, besides delicate complexions must be protected from exposure.

Chenille Dotted Veils are the most favored this season and may be chosen in various meshes with henna, Copen, mole, brown, black or navy dots. Price, a yard **50c to $2.75**

A good selection of plainer Veils is also offered in all the desirable styles.

Draped Border Veils, not only for trimming the chapeau, but to give a soft, becoming look, are here in variegated colors and handsomely embroidered. Priced, the yard **$1.00 to $5.00**

Veiling Shop—First Floor.

Imported Manicure Scissors

A New Shipment of the Well-Known Schuefel Brand

THIS is the well-known professional Scissor so much in demand. They have the desirable needle points, lengths 3, 3½ and 4 inches—priced, each **$2.00 and $2.50**

Henkel steel Nail Nippers, excellent quality, priced **$1.50, $2.50 and $4.00**

Henkel steel Cuticle Nippers—priced **$4.00**

Eyebrow and Cuticle Tweezers—priced **50c each**

Pocket Files, in cases—priced **15c and 25c each**

Cutlery Shop—First Floor.

Woolen Scarfs Delightful for Skating or Out-Door Wear

NOW that the Skating Rink is open and there is hope of ice in the parks, you will need a warm brightly colored scarf to wear with your skating costume, for they are smart to look at, besides being snug and warm. There are styles of all kinds to suit any costume, plain, colored straight ones or fancier ones with belt and pockets. Color selection is varied, featuring plain plaids, checks and check effects. Included in this assortment is the new selection which was just unpacked as this ad is being written. Priced **$4.95 to $19.75**

Neckwear Shop—First Floor.

Brushed Wool Exceptionally Priced $2.25 the Yard

A VARIED selection of soft fine Brushed Wool, in smart checks and stripes in black and white, or various color combinations, featuring blue, brown, purple and green; if regularly priced would be $3.75—specially priced, the yard, **$2.25**

Woolen Goods Shop—Second Floor.

Items of Interest

Every Mother—
—should have the "Children's Costume Quarterly." It contains so much useful information, and gives the newest ideas in everything the kiddies want and need. Dress, toys, playrooms, entertainments are some of its features. It is only **35c** a copy, or, a year **$3.00**
The Book Shop—Sixth Floor.

* * *

A Bowl of Nuts—
adds much to home festivity through long Winter evenings. On the first floor tables I saw the most delightful wooden bowls, in brown mahogany finish. Cunning Silver Squirrels were perched atop one side, while holes were drilled just opposite for nut picks and crackers.
Aisle Tables—First Floor.

* * *

Parchment Daisies—
are very new in the Gift Shop; they are to serve as light shields for the boudoir. Very unique and decorative in highly glazed effects. The colors are orchid, rose or blue. They are easily attached to the side of a light bracket.
Art Shop—Fourth Floor.

* * *

"Lines"—
a Fashion-Favored Word
THIS expressive word we encounter everywhere in Fashion's realm. All women know that it is not so much the costume's importance as it is the "lines" which create the general effect. Just a hint—if your figure isn't pleasing, select the Corset that is right for you. Our expert staff of corsetieres is at your service.
The Corset Shop—Third Floor.

Kiddies! The Toy Shop Is Filled to Over-Flowing

With Christmas Joys—The Prettiest Christmas Trees, All Trimmed and Lighted, Are Among Them.

IT'S toy time again—and every girl and boy will agree with us that it is the best time of all the year.

Time for all little children to come down to this Vandervoort Toy Shop and choose the Toys they want Santa to bring them—so they write and tell him in plenty of time before Christmas.

Here are just a few of the Toys that you will like:

Hygh Arte China Tea Sets **$1.25 to $3.75**
Furniture Sets **$1.25**
Toy Library Tables, Writing Desks, Cradles, Beds and Dining Room Tables **50c to $1.00**
Toity Toys **35c to $1.25**
Sandy Andy Tea Sets (unbreakable) **50c to $2**
Floating Celluloid Toys **10c to 25c**
Cretonne Desk Sets, Writing Pads, Sewing Boxes, Cradles and Dolly Trunks **$2.50 to $6.00**

Toy Shop—Second Floor.

The New Bags Offer Many Gift Suggestions

They Will Be "Just What She Wanted"

TO open a Christmas box and discover that its contents is a Bag will, indeed be a happy sensation in this day of beautiful and unusual Bags.

Our gift stock is representative of all that is new and smart. From the standpoint of quality and price you will find them exceptionally satisfactory.

Novelty Bags of velvet, beads, tapestry and duvetyn, in the correct new shapes and styles of the season—mounted on shell, metal or self-covered frames—also Leather Bags and Purses of seal, morocco, suede and sharkskin leathers at prices ranging from **$3.45 to $40**

Special Lot of Sample Bags and Purses

Priced From $3.25 to $20.00

There are Flat Purses with back or top straps, also Bags in pin seal, morocco, saffian and sharkskin leather. Some are mounted with solid gold clasps and fitted with coin purse and mirror.

A splendid opportunity for the gift shopper to make selections.

Bag Shop—First Floor.

Now Is the Time to Choose Gifts From the Stationery Shop

MORE than ever before the Stationery Shop is prepared to meet your Christmas needs. Novelties unique, good looking, unusual, are here ready to answer any perplexing gift problem. By choosing Stationery now the selection will be larger and fresher, besides avoiding the last minute rush. Included are Hurd's, Crane's, Whiting's and other well-known makes in all sorts of combinations of Stationery, handsomely boxed.

A box of fancy self-striped stationery contains gilt-edged correspondence cards, envelopes in large, good-looking sizes with stationery to match, in artistic shade of blue. Priced, the box $4.75

A particularly attractive box consisting of two kinds of paper, either buff and white, blue and white or pink and white in note size, stationery and envelopes. Is priced $2.00

One outfit features note paper, envelopes and correspondence cards with gilt-finished corners, in suede paper finish. Priced $3.00

Children's Correspondence Cards, prettily decorated—are priced, the box **65c**

Paper, priced the box **50c and 65c**

"Eversharp" Pencils, a necessary convenience — are priced **$1.00 to $35.00**

An unusual box of stationery contains good-looking paper, in silver effects and edged. Folded in long narrow sheets which fit right into the envelope. Price $2.25

Quill Pens in various colors, plain or combined with glass and shot, make an attractive gift. Price **$1.25 to $3.75**

Fountain Pens make practical gifts for any grown-up in the family. Sheaffer, Waterman and Conklin self-filling pens are priced **$2.50 to $35.00**

Do not postpone placing your order for your personal greeting cards, as time is growing very short.

Stationery Shop—First Floor.

Other Suggestions
include Line-Day Book—priced **$1.75 to $7.50**
Address Book—priced **50c to $7.50**
1921 Diaries—priced **35c to $2.50**
Autograph Albums—priced **$1.00 to $1.45**
Writing Sets—priced **$.50 to $18.50**
Bridge Sets—priced **$.50 to $9.50**
Calendars—priced **5c to $5.00**
Engagement Books—priced **50 to $1.25**
Desk Sets—priced **$10.00 up to $20.00**
Book Plates—priced **50c the set**
Telephone Calls—priced **25c**

GERMAN MONEY IS STOLEN

20-Mark Coin and Other Money Taken From Store Window.

A window display of German and American money and $300 in jewelry was stolen by window smashing thieves at the store of Benjamin Melnick, 1604 Market street, shortly after 4 a. m. today. The thieves waited until an owl car passed the place to drown the noise of the breaking glass.

Taken from the window, Melnick told the police, was $72.20 in gold, paper and silver and a 20-mark German coin. The damage to the window was $200.

DOUBLE EAGLE STAMPS

Penny and Gentles

BROADWAY & MORGAN ST.
WE GIVE AND REDEEM EAGLE STAMPS

50c to 75c Gloves
Men's, women's and children's fleece lined jersey or knitted Golf Gloves; pair... **39c**

Boy Scout Gloves
Heavy, warm, fleece-lined Jersey Gloves, with deep gauntlet cuff and leather fringe; special, pair....... **39c**

Great Sale of DRESSES

Values up to $35.00 **$14.98**

With dress manufacturers sacrificing profits and in some cases taking heavy losses, our buyers were able to make extraordinary purchases. Not in years have we offered such phenomenal values. No matter how limited your knowledge of quality and prices, you cannot fail to note the superiority of these Silk and Cloth Dresses over Dresses that formerly were selling for much more.

COATS
Children's Coats; values up to $12.98, **$5.98**

SWEATERS
Slipover styles; values to $6.98, **$2.98**

59c Outing Flannels
36 inches wide, heavy, soft, double-face Outing Flannels, in pink and blue stripes for nightgowns, children's sleeping garments, underwear, etc.; a yard **25c**

39c Flannelettes
Kimono and dress patterns; dots, stripes and figures, also Persian patterns; darker styles for house wear; extra special, yard..... **19c**

35c Outing Flannels
In short lengths, ½ to 1 yd., heavy good qualities in short lengths; yd. **15c**

40c Cheviots
For men's shirts women's underskirts boys' waists etc. Yd. lengths.. **23c**

39c Silkolines
Yard-wide attractive floral patterns for comfort coverings. Remnants. Per yard. **18c**

Sectional Panels
Sectional Panels, filet nets, 2½ yards long, 9 inches wide, cut to fit any size windows. Each **85c**

$3.00 Lace Curtains
Nottingham Lace Curtains, 2½ yds. long, white or ecru, overlocked edge. Pair **$2.39**

$3.50 Lace Curtains
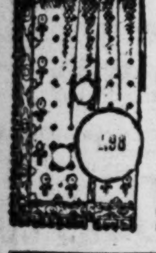
Filet and Scotch Net Curtains, white and ecru, 2½ yards long, novelty effects; pair **$2.98**

$1.85 Shades
Best quality duplex shades, green and white, 36 inches wide, 7 feet long, mounted on good rollers, slight seconds on sale for... **79c**

$5.00 Blankets
Gray, tan and fancy plaids, size 72x80; heavy fleeced on sale, per pair.... **$3.98**

Vests, Pants

Women's Ribbed Vests or Pants; very good quality, correctly made, perfect fitting, special, each **$1.25**

Child's Union Suits
Children's Ribbed Union Suits, fleeced; made of high-grade yarn; assorted sizes. Special........ **$1.50**

Shirts
Men's blue chambray Work shirts, double stitched, cut extra full; formerly $1.85; special, **$1.39**

Hose
Women's Cotton Hose, black only, double heels and soles; 59c value; special, **35c**

$2.00 Corduroy
Big shipment of very fine wide cord Corduroy, in navy blue and brown at less than half price. Wide, heavy velvet Corduroy, $2 value; extra special at, a yard.......... **89c**

$4.00 French Serge
All pure wool and 54 inches wide; rich, dark navy blue; fine narrow twill for dresses and middies; a yard.......... **$1.98**

$5.00 Tricolette
44 in. wide, check weave, silk Tricolette; lustrous dark navy blue; a yard.......... **$1.50**

Here's a Thursday Sale You Should Not Miss

Dozens and Dozens of Untrimmed and Ready-to-Wear Hats

A special purchase of Untrimmed and Ready-to-Wear Velvet Hats at a very special price enables us to offer you these bargains. **Small, medium and large styles in erect pile, Lyons and Panne velvets, some with beaver brims, others with brocade or metallic cloth brims. Need but a pin to trim.** Soft off-face Hats with corded brims, Turbans, medium and large size Hats, with soft edges or with satin soleil brims—a style for every woman. Black, brown, navy, brown and peacock, black and peacock, black and coral, navy and sand, etc.......... *First Floor.*

$1.87 Values to $6.50

Children's Flannelette Gowns, Sleepers
Children's Flannelette Gowns and Sleepers, made of high-grade flannelette; neat patterns; ages 2 to 8. Special.. **$1.25**

Women's Gowns
Women's Flannelette Gowns—cut full and made of good materials—Thursday special **$1.98**

85c Sheeting

85c Sheeting, fine unbleached; 76 inches wide; bleaches quickly; for seamless sheets, yard **49c**

$5 Table cloths
Fine damask; hemstitched all around; size 62x90; sale price, **$3.49**

29c Towels
Heavy hemmed huck; size 17x32; assorted borders; special price, **15c**

$5 Bedspreads
Hemmed; extra large (78x88) and heavy; special price, **$3.49**

$6 New Boots

Just received more of those women's new Boots for Thursday's selling.
Choice of a big variety of styles, black and chocolate leathers; military or high heels in the lot. Sizes 2 to 8, at **$3.95**

Many High Heel Styles

Women's Felt Comfy Slippers
Big variety of colors; all sizes **$1.49**

Women's Warm Lined Shoes
Tip or plain toe styles; all sizes **$2.95**

BOYS' SCOUT SHOES.
Tan leathers, extra well made; special **$2.69**

$1.69 Cork Linoleum
FOUR YARDS WIDE
Choice selection of Armstrong's genuine Cork Linoleum; comes four yards wide; to cover average size floor in one solid piece, avoiding all seams; sold subject to a slight shading in patterns; very special, square yard.......... **$1.19**

$1 Ringwalt's
FLOORCOVERING
Extra special—Ringwalt's 100% waterproof floorcovering; comes two yards wide; made extra heavy; highly enameled surface; mill special; sells regular $1 sq. yd.; for Thursday...... **69c**

5 DEAD, ONE MISSING IN KENTUCKY MINE FIRE

Eleven Survivors Saved by Turning on Compressed Air Valves.

Special to the Post-Dispatch.

EARLINGTON, Ky., Nov. 17.—Five miners are dead, smothered by smoke, and one is missing as the result of a fire which started yesterday afternoon in the Arnold coal mine south of here. Mine rescue crews erected barricades which enabled 11 survivors, carrying the dead with them, to make their way to the north chamber under an air shaft at midnight. The rescuers hope to erect other barricades to enable the men to make their way to any entry on the south side this morning.

The dead are Roy Carnes, married; Hugh Mack Perkins, married; Jack Bond, single (all white); Alex James and George Andres, the latter two negroes. The missing and the 11 survivors are negroes.

The 11 survivors were saved by the compressed air piped into the mine for use in the operations, according to three negroes who were able to climb the 95-foot ladder in the shaft to the surface this morning. When they felt themselves growing faint the men would turn on the compressed-air valves and gulp in the air from outside.

Six physicians and Red Cross nurses climbed down the shaft this morning and ministered to the survivors who were too weak to climb to safety. Blankets were taken down and cans of hot coffee, besides stimulants. The shaft is too small to permit the men being carried out on cots or stretchers, and the survivors must wait until the rescue crew erects other barricades.

The rescuers reached the imprisoned men and the dead by working from the shaft at the north end of the mine.

ALCOHOL AND EXPOSURE KILLED TWO ACTRESSES IN CHICAGO

By the Associated Press.

CHICAGO, Nov. 17.—Confessions from the two men held in connection with the deaths of Marie Ramey and Lillian Thompson the two actresses found in Grant Park Sunday morning have cleared up nearly all the details, police say, and have established that the girls died from alcohol and exposure, and without violence.

Police still are searching for two other men who are said to have been with the girls early Saturday evening. According to the confessions, given out by the police, the two men being detained met the girls after the latter had obtained the liquor which played the chief part in causing their death.

These two men, their confessions declare, left the girls at their own request in Grant Park, and it is believed by the police that the girls wandered there until overcome by exposure.

Investigation by the police disclosed, it was said, that the girls had partaken of "lemon extract" purchased near their home Saturday night, besides the other liquor which chemical examination disclosed in their stomachs. No traces of poison were found, the police said.

The two 19-year-old youths held in connection with the two women's deaths, are Marcus Brumberg and Harry Jorgenson.

Jorgenson told his part in the Saturday night "joy ride" to a friend of his employer in explaining the damaged condition of an automobile belonging in his employer's garage which he had borrowed for a ride.

Police indicated today that they accepted the story of the two youths, who declared they had not given the young women any intoxicants.

WORKERS STORM FRENCH PLANT

Police Repulse Effort to Seize Bleriot Works.

By the Associated Press.

PARIS, Nov. 17.—Dismissed workmen of the Bleriot works attempted to storm the plant yesterday with the purpose of occupying and operating them for the benefit of the employes. The workers were repulsed by the police.

A committee which was sent to discuss the situation with the Bleriot officials was unable to come to terms, and gave the company notice that unless the works reopen on Thursday the men themselves would operate them.

A dispatch from Paris on Sunday said the Bleriot works had closed down indefinitely, throwing 2000 persons out of work.

ADVERTISEMENT

DINNER PARTIES IN THE HOME BECOME MORE POPULAR DUE TO WAITERS' STRIKE.

An increasing number of aftertheater and dinner parties are being held in the homes because of the inadequate hotel and club dining-room service this fall.

The hostess' first thought, then, is of the appointments of her home.

The Prufrock-Litton Furniture Company, at Fourth and St. Charles streets, serve customers daily who wish to freshen the Dining Room with a new suite of furniture or to add to the Living Room's comforts with overstuffed or odd pieces.

Many beautiful suites of furniture are being sold at the Prufrock-Litton Store, while the special $100 reduction on each suite is in effect.

At Once

Manhattan SHIRT SALE

Werner & Werner selection of patterns offer the better dressed men an unequaled choice of smart styles. Manhattan Sale Prices the lowest ever presented

30% DISCOUNT

Werner & Werner

– Quality Corner –
On Locust Street at Sixth

Kline's

606-608 Washington Avenue, Thru to Sixth Street

COMING! WAIT!!

Watch for Full Particulars of Our

Unparalleled Dress Event!

Over 1000 Fine Street, Afternoon and Evening Frocks

$110 Fine Dresses
$100 Fine Dresses
$90 Fine Dresses
$75 Fine Dresses
$65 Fine Dresses
?

Exquisite Dresses of chiffon velvet, silk duvetyn, net, tulle, lace charmeuse, crepe meteor, kitten's-ear crepe, beaded Georgette, satin, beaded or embroidered tricotine, velour, jersey, serge and fascinating combinations.

***SEE** Thursday Night's Papers for Price and Complete Details! Don't Miss It!*

"They WORK while you sleep"

Cascarets

You are bilious, constipated, headachy, full of cold, unstrung. Your meals don't fit—breath is bad, skin sallow. Take one or two Cascarets tonight for your liver and bowels and wake up clear, rosy and cheerful. No griping—no inconvenience. Children love Cascarets too. 10, 25, 50 cents.

Women Made Young

Bright eyes, a clear skin and a body full of youth and health may be yours if you will keep your system in order by taking

GOLD MEDAL HAARLEM OIL CAPSULES

The world's standard remedy for kidney, liver, bladder and uric acid troubles, the enemies of life and looks. In use since 1696. All druggists, three sizes.

Look for the name Gold Medal on every box and accept no imitation

PROVIDENT ELECTS TWENTY DIRECTORS

Annual Report Read at Sixtieth Anniversary of Charitable Association.

The St. Louis Provident Association observed its sixtieth anniversary by a meeting last night, in the Second Baptist Church. Visiting speakers were Dr. A. J. Todd of Chicago and Francis H. McLean of New York. Twenty of the 60 directors were reelected, the terms of one-third expiring each year.

In the annual report of C. M. Hubbard, general manager, it was stated that the chief development of the Provident Association's work in the past decade has been in the field of family social work.

"While the unfortunate need alms," the report said, "they also need service that will remove the cause of destitution, and in addition do those things which the mere giving of alms alone can never accomplish. The giving of coal and groceries will not straighten the limbs of a child that has been crippled by infantile paralysis, but persuasion in overcoming the parents' fear of the hospital, arrangement for treatment at a hospital or by a specialist, will do it.

"Nearly half the families that were under the care of the Provident in the past year required no material relief in any form, yet each of them was struggling against problems that were undermining its happiness and well-being.

Purpose of Work.

"The purpose of family social work is to lead families out of their poverty, so that alms will not be needed. The social worker no longer makes an investigation in the old sense of the word, for the purpose of giving relief. On the contrary, she makes a friendly, sympathetic inquiry into conditions, to ascertain what the problems are, and to obtain information that will help in their solution. If relief is needed, she orders it from the relief department.

"The test of her efficiency is the results secured in better health, greater faithfulness and regularity in employment, better economies in home management, better school attendance, better connections with church and Sunday school, better relations between husband and wife where friction exists, better environment, and higher ideals in the families under her care. Her efficiency is measured by her ability to transform bad homes into good homes for the rearing of our future citizens; by her ability to convert families that are community liabilities into community assets."

The report states that 2063 families were under the care of the social service department during the past year, of which 1202 were white families of American birth and 510 were negro families. In the remaining 351 families, of foreign birth, 31 nationalities were represented. The number of visits made by the association's representatives was more than 23,000, it is stated.

One-Fourth Self-Supporting.

One-fourth of the families were self-supporting, and were helped in other ways than by material aid. Another fourth, which had not been self-supporting, was made completely so, it is stated.

Activities and developments mentioned in the report are the work of the Urban League for Improvement of Conditions Among Negroes, which tries to train them in thrift and good habits, and to help them in obtaining better employment; the summer health camp, to which 310 women and children were sent the past summer; the women's auxiliary, which has made and collected garments; the school aid, to provide clothing and shoes to enable poor children to attend school, and cooperation with the Red Cross and other agencies.

For the future, the report declares, extension into the field of welfare and prevention is to be desired. "The great fund of information which the Provident is gathering," the report says, "should be analyzed and used in arousing public action to shut off more of the poverty and misery at its source. A beginning has been made in a study of wife desertion, its cost, its treatment and the laws and court procedure relating to it. This may point the way to the study of other subjects, such as feeble-mindedness, nervous disorders and housing."

ADVERTISEMENT

Dye Right

Buy "Diamond Dyes"—no other kind! Then perfect results are guaranteed, no matter whether your material be wool, silk, linen, cotton or mixed goods.

You can not make a mistake. Simple directions in each package. Druggist has color card—16 rich colors.

Diamond FAST FADELESS Dyes

Nugents

The Store for ALL the People

Men's $2.50 Overalls and Coats

Made of No. 220 blue denim, all made high back and cut extra full. Sizes 32 to 42; waistcoats to match. Sizes 36 to 46. Per garment **$1**

(Main Floor, Men's Store—Nugents.)

Thursday—Dollar Day!

The Big Day to Thousands of St. Louisans—a Day on Which Your Dollar Will Buy More——Much More—Than Usual.

$1.50 Table Damask, Yard — $1
70 inches wide, bleached; heavy weight. Mill remnants. (Main Floor.)

69c Bath Towels, 2 for — $1
Plain, white or fancy, made of fine terry cloth. (Main Floor.)

32c Unbleached Toweling, 4 Yards for — $1
Union linen, splendid for kitchen or roller towels. (Main Floor.)

35c Huck Towels, 4 for — $1
White with red border, large size. (Main Floor.)

69c White Beach Cloth, 2 Yards for — $1
36 inches wide, for middy blouses and nurses garments. (Main Floor.)

69c White Poplin, 2 Yards for — $1
Mercerized finish, 27 inches wide. (Main Floor.)

69c White Batiste, 2 Yards for — $1
Mercerized finish, 38 inches wide. (Main Floor.)

Apron Gingham, 6 Yards for — $1
Apron Gingham in staple patterns. 27 inches wide. (Basement.)

40c Outing Flannel, 6½ Yards for — $1
Outing Flannel in dark colored grounds with stripes and plaid effects. 27 inches wide. (Basement.)

37c Dress Gingham, 4 Yards for — $1
Dress Gingham in rich colored plaids. 32 inches wide. (Basement.)

35c Outing Flannel, 4 Yards — $1
In white grounds with neat colored stripes. 27 inches wide. (Main Floor.)

59c Outing Flannel, 3 Yards — $1
In white grounds with colored stripes. 36 inches wide. (Main Floor.)

$1.49 Half-Silk Shirting — $1
With woven colored stripes and satin stripes. 36 inches wide. (Main Floor.)

50c Dress Gingham, 3 Yards — $1
In plaids and stripes. 32 inches wide. (Main Floor.)

69c Dress Ginghams, 2 Yards — $1
In plaids, stripes, checks and plain colors. 32 inches wide. (Main Floor.)

$1.35 Printed Half-Silk — $1
Lining Silk with printed patterns. 36 inches wide. (Main Floor.)

$1.39 Cotton Batt — $1
Quilted comfort size, 72x90. (Basement.)

$2.25 Aluminum Coffee Percolators, — $1
Six-cup size. (Third Floor—Nugents.)

$1.75 Aluminum Saucepans — $1
Four-quart size. (Third Floor—Nugents.)

$2.00 Aluminum Pot Roast Kettles — $1
Four-quart size—covered. (Third Floor—Nugents.)

$2.00 Aluminum Rice Boilers — $1
Two-quart size. (Third Floor—Nugents.)

Aluminum Covered Safety Kettles, — $1
Three-quart size. (Third Floor—Nugents.)

$2.00 Aluminum Covered Saucepans, — $1
Three-quart size. (Third Floor—Nugents.)

$1.90 Aluminum Preserve Kettle — $1
Five-quart size. (Third Floor—Nugents.)

$1.40 Laundry Set — $1
50-ft. line, with two clothes props. (Third Floor—Nugents.)

$1.50 Campbell's Best Varnish Stains, — $1
"Agatite." (Third Floor—Nugents.)

Double Roaster With 3-Pc. Carving Set, — $1
10x15-inch Double Roaster. (Third Floor—Nugents.)

$1.65 Washtubs — $1
Best galvanized; large No. 2 size. (Third Floor—Nugents.)

$1.50 Wall or Ceiling Brushes — $1
Wool; long-handled. (Third Floor—Nugents.)

$1.75 O'Cedar Mops — $1
Large Battleship model. (Third Floor—Nugents.)

39c White Nainsook, 5 Yards — $1
36 inches wide; book fold. (Basement.)

17c Unbleached Muslin, 10 Yards — $1
36 inches wide. (Basement.)

29c Bleached Muslin, 5 Yards — $1
36 inches wide. (Basement.)

$1.25 Pillows, Each — $1
All feather filled. Size 17x25. (Third Floor—Nugents.)

$1.45 Crib Blankets, Each — $1
Nursery designs. Size 30x40. (Third Floor—Nugents.)

45c Quilted Crib or Go-Cart Pads, 3 for — $1
Zig-zag quilted; size 17x18 inches. (Third Floor—Nugents

$1.34 Soap Combination — $1
10 bars P. & G., large, white bars of Laundry Soap, with six bars Ivory Soap for Dollar Day. (Third Floor—Nugents.)

$1.49 Door Mats, $1.00
Size 14x26 inches, heavy cocoa fiber Door Mats. (Third Floor—Nugents.)

$2 Olympia Brassieres, $1
Fitted with Kleinert shields.

15c Kleanet Hair Nets, $1.00 Dozen
In cap and fringe styles. All shades except white or gray. (Main Floor—Nugents.)

$1.25 Rubber Door Mats, $1.00
Size 18x30 inches, assorted patterns, heavy grade. (Third Floor—Nugents.)

$1.75 Casserole and Frame, $1.00
8-inch. Nickel-plated frame. White lined with cover. (Fourth Floor—Nugents.)

$1.55 Serving Tray, $1.00
Mahogany finish. None delivered.

$1.25 Glass Casserole, $1
Guaranteed, hand cut, quart size. None Delivered. (Fourth Floor—Nugents.)

$1.25 Maids' Aprons, $1
White bib Aprons for maids—made of lawn or cambric, trimmed with hemstitching, embroidered scallops, lace or embroidery; pockets and ties. (Fourth Floor—Nugents.)

$1.50 Corset Covers — $1
Made of fine nainsook, trimmed with laces and insertion, made with cap sleeves, sizes 36 to 44. (Fourth Floor.)

Women's $1.50 Drawers — $1
Made of longcloth, in open style, finished with ruffles of embroidery or laces. Regular size. (Fourth Floor.)

$1.50 Barber Shears — $1
In seven and eight inch length, good quality steel.

$1.50 W. & B. Skirt Gauges — $1
(Main Floor—Nugents.)

$1.25 Sanitary Apron — $1
(Main Floor—Nugents.)

12½c R. M. C. Crochet Cotton, 12 Balls, — $1
In Nos. 40, 60, 70 and 80, white only. (Main Floor—Nugents.)

65c Yd. Silk Garter Elastic, 2 Yds., — $1
In white and colors. (Main Floor—Nugents.)

69c Kitchen Aprons, 2 for — $1
Gingham band Aprons, full size, with pocket and ties. (Fourth Floor—Nugents.)

$1.69 Bib Aprons — $1
Bib Aprons for waitresses, 3 gore skirts, pockets and ties. Large bib. (Fourth Floor—Nugents.)

Bungalow Aprons, Fudge Aprons, — $1
Dresses. While quanity lasts. Odd lots and broken sizes. (Fourth Floor—Nugents.)

29c Congoleum Mats, 5 for — $1
Sizes 18x36 inches, assorted patterns and colors. (Third Floor.)

49c Congoleum Squares, 3 for — $1
Sizes 36x36 inches, assorted patterns and colors. (Third Floor.)

49c Japanese Matting, 3 Yards for — $1
36 inches wide, attractive patterns and colors (Third Floor.)

$1.69 Japanese Grass Rugs — $1
Size 36x72 inches; assorted stenciled patterns. (Third Floor.)

$1.29 Stair Carpet, Yard — $1
27 inches wide, assorted patterns and colors. (Third Floor.)

$1.45 Extra Wide Linoleum, Sq. Yd., — $1
4 yards wide, printed Cork Linoleum, attractive patterns. (Third Floor.)

45c Pillowcases, 3 for — $1
Bleached; 42x36 inches. (Basement.)

$1.98 Camisoles — $1
Made of wash satin, in several styles, trimmed with Georgetta, laces or hand embroidery. Ribbon shoulder straps. (Fourth Floor.)

$1.59 Bloomers — $1
Made of black sateen, elastic at knee with waistband and fasten at sides. Sizes 9 to 16 years. (Fourth Floor.)

$1.59 Nightgowns — $1
Slip-over style, made of nainsook, tailored or lace trimmed. Sizes up to 17. (Fourth Floor.)

$1.59 Bloomers — $1
Made of seco silk, in pink or white, plain or with ruffle, elastic at waist and knee. (Fourth Floor.)

Girls' 85c Bloomers, 2 for — $1
Made of black sateen, elastic at knee, band top, fasten on side, cut full, sizes 10, 12 and 14 years. (Fourth Floor.)

$1.50 Camisoles — $1
Made of wash satin, trimmed with good quality lace and Georgette. Ribbon shoulder straps. Flesh color. (Fourth Floor)

$1.98 Petticoats — $1
Jersey top Petticoats with sateen flounce, in green, purple, black, blue, elastic at waist. Regular sizes. (Fourth Floor.)

Infants' 47c Hose, 3 for — $1
Black lisle or white cashmere, second quality Infants' Hose. Size 4 to 6½. (Fourth Floor.)

$1.50 Play Rompers — $1
Made of gingham or chambray, in dark or light colors. Sizes 2 to 6 years. (Fourth Floor.)

$1.50 Crib Blankets — $1
Pink or blue, stitched all around, woven with nursery designs. Sizes 30 to 40. (Fourth Floor.)

49c Crib Pads, 3 for — $1
Size 17x18 Crib Pads, closely quilted and bound all around. (Fourth Floor.)

$1.29 Hand-Embroidered Pin Cuhions, — $1
Assorted designs and colors. (Fourth Floor.)

75c Hand-Painted Boxes, 2 for — $1
Pink and blue Handkerchief and Glove Boxes. (Fourth Floor.)

$1.29 and $1.39 Madeira Napkins — $1
13 inch, all linen, and 8 inch, 10 inch, 12 inch, Doylies. Assorted designs, with very pretty scallops. (Fourth Floor.)

Lace Trimmed Pieces, Each — $1
$1.50 and $1.75 Table Pieces, Scarfs, lace trimmed all around with lace motifs and insertions. (Fourth Floor.)

75c to 85c Stamped Towels, 2 for — $1
Some are stamped for scalloping and others for crocheting on ends, a large variety of designs. (Fourth Floor.)

Semi-Annual Sale

MONDAY TUESDAY WEDNESDAY THURSDAY

The Biggest Economy Event of the

A Wonderful Co

Offering Scores and Scores of the Beautiful Women's Trimmed Winter Coats Ever Shown St. Louis at Tomo

Bolivias
Kerseys
Velours
Suedines
Silvertones
Mixtures
Plushes

Never have manufacturers been so eager to respond to our overtures for garments AT A PRICE—and not in years have we bought such fine Coats at the height of the season at such extraordinary saving. And if ever the women of St. Louis had a chance to secure the Coat bargain of a lifetime at $28, it's in our second floor sale tomorrow.

$55, $45, $39 and $35 Coats

8 Models Pictured. 8 Models

Women's $1.50 and $2.00 Stockings — $1

Thread silks, in seamless style and heavy jumbo ribbed cotton Sport Stockings. First qualities and some seconds. All sizes.
(Main Floor—Nugents.)

Women's $1.48 Union Suits — $1

Dutch neck, elbow sleeves, white ribbed cotton, fleece lined. All regular sizes. First quality.
(Main Floor.)

Boys' Mackinaws

$15.00 Values **$10**

Big, roomy, double-breasted, belt-all-around Mackinaws in dark maroons, neat blues, browns and gray plaids. Some are reinforced with corduroy and leather muff pockets and all of them are set off with smart slash or patch pockets. Sizes 7 to 18.
(Second Floor—Nugents)

Mighty Good Overcoats!

And welcome news, indeed to every manly man who has not yet supplied his Overcoat for this coming Winter

$75, $65, $55, $4

Overcoats

Will Be Sold Again Tomorrow in the Men's Store at

$33

Talk about values! Talk about low prices! Man alive, you've not seen Overcoats like these in any Store this season or last season or, in fact, for over four years at such a low price as $33.00.

And keep this fact fixed firmly in your mind! Every Overcoat sale is a big warm, elegantly made model that you can wrap yourself and laugh at the weather, and the savings are so substantial that no man has any regard whatever for his pocketbook can afford to pass this

Kerseys, Meltons, Irish Frieze and Vicunas

Storm ulsters, chesterfields, smart belted styles, double and three-button and half-belted styles and Coats with big fur collars. Rich quilted linings. Sizes to fit all men.

Men's 2-Pants Suits

That Would Cost $75 Tailored to Order, Now at

Fine, splendidly tailored Suits, in smart single and double breasted models of all-wool cheviots, cassimeres and worsteds in all the new Fall shades. Every Suit comes with an extra pair of trousers that practically doubles the life of the Suit. All sizes from 34 to 42..... **$2.50**

(Main Floor—Nugents.)

...al Economy Week

...NESDAY THURSDAY FRIDAY SATURDAY

...ggest Econo... Event of the Season

...ader...ul Coat Sale

...res of the Mo...utiful Women's and Misses' New Fur-
... Ever Shown ... Louis at Tomorrow's Sale Price, $28

Never have manufa...een so eager to respond ...our overtures for t... garments AT A PRICE ...nd not in years ha...ught such fine Coats at ... height of the seaso... extraordinary savings. ...d if ever the women... Louis had a chance to se-...re the Coat bargain... lifetime at $28, it's in this ...ond floor sale tomo...

Straightline Dolman Belted and Wrappy Effects

...5, $45, $39 and $35 Coats at

...dels Pictured. 8 Models Pictured.

...d Overcoa...ws!

...leed to every man ...g man ...upplied his Overco... ...coming Winter

...65, $55, $4...

...rcoa...s

...d Again Tomo... ...Men's Store at

...33

...k about low prices! ...an alive, ...like these in any St. ...ore this ...fact, for over four yea...h a low

...y in your mind! Every C...sale is a ...l that you can wrap yours...and laugh ...are so substantial that no... has any ...book can afford to pass thi...

...eltons, Irish F... ...d Vicunas

...mart belted styles, double-...three-but-...oats with big fur collars. S...ish quilt-

2-Pants Su...

...Tailored to Order, ...ow at

...red Suits, in smart sin...double ...ool cheviots, cassimere...rsteds ...des. Every Suit ...of trousers that ...life of the Suit. $3...50

(Main Floor—...ugents.)

Men's $1.50 Shirts and Drawers

Ecru color, heavy ribbed cotton fleeced Shirts and Drawers. First quality. All sizes. **$1** (Main Floor.)

Men's Shirts

$1.69 and $1.95 Value

Collar attached—percales and striped and solid color soft cuff Shirts—sizes 14 to 17. **$1** (Main Floor—Nugents.)

Boys' Overcoats

$15 to $18 Values at

$10

Overcoats for big and little fellows alike—snappy models in mixtures, plain colors and chinchillas. Plaid lined, Venetian lined and plain lined. Plain backs, yoke backs and pleated backs. Convertible and button-to-neck shawl collar style. Full belts, half belts, button belt and buckle belt. All sizes from 3 to 18. (Second Floor.)

SILKS AND SATINS

$4.00 Printed Silks; 36 and 40 inches wide; 2, 3 and 4 yard lengths..........
$2.50 Crepe de Chine; 40 inches wide.......
$2.00 Satin Messaline Chiffon Taffeta; yard wide..........
$2 Wash Satin; in flesh or ivory; yard wide.
$1 (Main Floor—Nugents.)

Nugent's

The Store for ALL the People

Thursday—Dollar Day!

The Variety, the Splendid Assortments, and Particularly the Wonderful Savings, Will Amaze Every Shopper Here Tomorrow. Come Expecting Exceptional Values—You Will Not Be Disappointed.

$1.39 to $1.50 & $1.75 Stamped Pieces, $1
Finished and stamped Table Sets, Luncheon Sets, Table Covers, Scarfs, etc. (Fourth Floor.)

$1.50 Plaids $1
36 inches wide, medium weight Serge; new Fall color combinations. (Basement.)

$1.50 Storm Serge $1
36-inch, fine all-wool, double warp, close twill, good weight; hard finish; wanted shades, including navy blue. (Basement.)

$1.25 French Serge $1
36-inch best cotton warp Serges; good weight; close twill, in navy blue or black. (Basement.)

Boys' $1.35 Union Suit $1
Fleece lined ribbed. Ages 6 to 12. (Second Floor—Nugents.)

Boys' $1.50 Blouses $1
Percales and dark chambrays; full cut; well made; sizes 6 to 16. (Second Floor—Nugents.)

Boys' 69c Kazoo Suspenders, 2 for $1
Sizes 4 to 14. (Second Floor—Nugent's.)

25c Windsor Ties, 6 for $1
Different colors and plaids. (Second Floor—Nugents.)

39c Knit Ties, 3 for $1
Plain and cross stripes. (Second Floor—Nugents.)

Boys' $1.50 Caps $1
One-piece top, with warm inband. (Second Floor—Nugents.)

Boys' $1.49 Velveteen and Cloth Hats, $1
Blue, brown and mixtures. (Second Floor—Nugents.)

$1.50 to $2.00 Brassieres $1
Made of flesh color trico mesh or brocade material; hook front or back; ribbon shoulder strap. Sizes 32 to 40. (Fourth Floor—Nugents.)

$1.49 to $3.00 Corsets $1
Odd lots, in back and front lace Corsets, in medium, low and topless long hip. Sizes 19 to 32 in some models. (Fourth Floor—Nugents.)

$1.83 Cotton Sheet Blankets $1
Full size, in gray or white; striped borders. Slight seconds. (Basement.)

$1.27 Crib Blanket $1
Nursery designs—scalloped edges. Sizes 30x40. (Basement.)

$2.00 Bungalow Aprons $1
Gingham and percale Aprons, in good staple styles. (Basement.)

$1.45 Flannel Blouses $1
Olive, blue and gray. sizes 6 to 16. (Second Floor—Nugents.)

68c Pillowcases, 2 for $1
Made of bleached cotton; size 42x36. Free from dressing. (Third Floor—Nugents.)

50c Pillowcases, 3 for $1
Bleached; size 45x36. (Third Floor—Nugents.)

45c Pillowcases, 4 for $1
Bleached; slightly imperfect. (Third Floor—Nugents.)

$1.48 Envelope Chemise $1
Made of nainsook; lace trimmed, with built-up or strap shoulders. (Fourth Floor—Nugents.)

$1.50 Flannelette Nightgowns $1
Made of good quality flannelette, blue or pink stripe, with round neck or collar style. Sizes 16 and 17. (Fourth Floor—Nugents.)

$1.25 Hair Brushes $1
Hughes' Ideal; double bristle; rubber cushion. (Main Floor—Nugents.)

Perfume Atomizer $1
Devilbes, with colored glass bottles. (Main Floor—Nugents.)

Child's Silver-Plated Mesh Bags $1
With six-inch chain. Assorted style frames. (Main Floor—Nugents.)

$1.25 Shell Bag Frames $1
$1.50 and $1.75 Metal Bag Frames, $1.00. Assorted styles and sizes. (Main Floor—Nugents.)

$1.25 Sterling Silver Thimbles $1
Engraved pattern. All sizes. (Main Floor—Nugents.)

$1.25 Cut Crystal Beads $1
24 inches long; assorted colors. (Main Floor—Nugents.)

$1.50 Rhinestone Bar Pins $1
Three inches long; assorted styles. (Main Floor—Nugents.)

$1.50 Fountain Pen $1
Self-filling 14k gold point; safety cap attached; every Pen guaranteed. (Main Floor—Nugents.)

Women's $2.00 Silk Gloves $1
Two-clasp, heavy Milanese silk; all perfect; double finger tipped. Assorted colors. Not all sizes in some colors. (Main Floor—Nugents.)

Children's $1.25 Kid Gauntlets $1
Fleece lined. For Winter wear; tan. (Main Floor—Nugents.)

Men's 50c Work Gloves, 3 Pairs $1
Leather palm, cotton flannel, knit wrist or with gauntlet. (Main Floor—Nugents.)

Women's Kid Gloves, 2 Pairs $1
Small sizes, some repaired; all of better qualities. (Main Floor—Nugents.)

Boys' $1.49 Pants, $1
Dark cassimeres with button bottom. Sizes 6 to 16. (Second Flooor—Nugents.)

$1.25 Fancy Tea Aprons, $1.00
Aprons of dotted Swiss, stripe, dimity, organdie or lawn; large tie sashes, pockets and trimmed with dainty laces and fine embroideries. (Fourth Floor—Nugents.)

$1.89 Water Bottle Combinations, $1.00
Rubber hot water and fountain syringe complete with five-foot rubber tubing and three slip pipes.

$ What One Dollar Will Buy Here Thursday

$1.75 Water Sets, $1
Hand cut grape design, includes pitcher and six tumblers to match, in pure sparkling crystal ware. None delivered. (Fourth Floor—Nugents.)

$1.85 & $1.69 Dresses, $1
Girls' Dresses—all fashioned of good quality gingham or chambray. Smart collars, belt and pockets. Sizes from 7 to 14 years. (Second Flooor—Nugents.)

Melba Toilet Water, $1
Rose, violet and bouquet odors in frosted bottles. (Main Floor—Nugents.)

85c Brassieres, 2 for $1
Regulation styles; good quality muslin; reinforced under arm; trimmed back and front, with wide lace. Sizes 34 to 40. (Fourth Fl.—Nugents.)

$1.25 Transformers $1
"The Arrow" does away with batteries for door bells. None delivered. (Fourth Floor—Nugents.)

$1.25 Two-Way Plugs $1
"Benjamin" fits any socket. None delivered. (Fourth Floor—Nugents.)

$1.25 Dimalite $1
Five changes of light. None delivered. (Fourth Floor—Nugents.)

$5.00 Dozen Water Goblets, 6 for $1
Hand-cut grape design. None delivered. (Fourth Floor—Nugents.)

$5.00 Dozen Sherbet Glasses, 6 for $1
Hand cut; low and tall foot. None delivered. (Fourth Floor—Nugents.)

Women's 50c and 75c Vests, 4 for $1
White Swiss ribbed lisle and cotton Vests. Regular sizes. Seconds. (Main Floor—Nugents.)

Women's 75c Ribbed Vests, 2 for $1
Heavy tuck-stitched, white cotton garments; high neck, long sleeves. Regular sizes. Seconds. (Main Floor—Nugents.)

Children's 75c Vest and Pants, 2 for $1
White ribbed cotton, fleece-lined garments. Broken sizes. Slight seconds. (Main Floor—Nugents.)

$1.25 and $1.50 Men's Bill Case $1
Leather Bill Folds; three-fold styles, with several compartments and identification card case. (Main Floor—Nugents.)

$1.35 Stationery $1
60 sheets Old Mill Bond Paper and 25 Envelopes to match. (Main Floor—Nugents.)

$1.50 Kodak Book $1
Loose Leaf Book; size 7x11; contains 50 pages. Cover stamped "Photograph." (Main Floor—Nugents.)

$3.95 to $3.50 Lace Curtains, Each $1
A lot of 440, including Filet and Nottingham weaves. All double thread; splendid patterns. (Third Floor—Nugents.)

35c Curtain Marquisette, 5 Yds. for $1
36 inches wide; shown in white, cream and Arabian colors. Limit 20 yards to a customer. (Third Floor—Nugents.)

$1.50 to $1.75 Linen Shades, Each $1
Seconds; 36 inches wide and 6 ft. long, mounted on good quality rollers. Colors are green, blue and white. (Third Floor—Nugents.)

59c Cretonnes, 3 Yards $1
36 inches wide; shown in a splendid range of patterns and colors. (Third Floor—Nugents.)

$1.25 and $1.50 Collar Bags $1
Collar Bags, made of Cutex, in black and tan. Well lined. (Main Floor.)

$1.25 Sunfast Drapery, Yard $1
36 inches wide; shown in all the wanted patterns and colors. (Third Floor—Nugents.)

Men's $1.69 Flannelette Nightshirt, $1
Collar attached styles; cut full length, in striped flannelette. Sizes 15 to 17. (Main Floor—Nugents.)

Men's $1.65 Muslin Nightshirts $1
Made full size of good quality muslin; V-neck style. All sizes. (Main Floor—Nugents.)

Men's 35c and 40c Soft Collars, 4 for $1
All the new styles, in white pique and fiber silk. Sizes 14 to 17. (Main Floor—Nugents.)

Men's $1.65 Chambray Work Shirts, $1
First quality blue chambray; collar attached Shirts. Sizes 14 to 17. (Main Floor—Nugents.)

$1.50 Cotton Sweaters, 2 for $1
Heavy, V-neck, navy cotton Sweaters. Small size (Main Floor—Nugents.)

$1.50 Boxed Stationery $1
Klearflax linen Stationery, 48 sheets paper and 48 envelopes. White and tinted. (Main Floor—Nugents.)

$1.50 Metal Hot-Water Bottle $1
2-quart size Metal Hot-Water Bottle and bed warmer. (Main Floor—Nugents.)

$1.25 Ideal Toilet Water, Ounce $1
Houbigant's Ideal Toilet Water, fascinating French odor. (Main Floor—Nugents.)

$1.50 Djerkiss Vegetal $1
Kerhoffe Djerkiss Vegetal, 3 oz. bottle. (Main Floor—Nugents.)

Women's Cotton Stockings, 4 Pairs, $1
35c and 50c black and white and some colors. Regular and out sizes. Firsts and seconds. All sizes. (Main Floor—Nugents.)

Women's 65c to 85c Stockings, 2 pairs, $1
Balbriggan, black, white, fashioned and seamless. Firsts and seconds. All sizes. (Main Floor—Nugents.)

Children's 50c Stockings, 3 Pairs for $1
1x1 fine ribbed cotton in black and white. All sizes 5 to 9½. First quality. (Main Floor—Nugents.)

Men's Cotton Half Hose, 3 Pairs for $1
Black and colored cotton and fiber silk seamless style, all sizes. Seconds. (Main Floor—Nugents.)

25c Linen Handkerchiefs, 6 for $1
Women's plain white Linen Handkerchiefs with ¼ in. hem. (Main Floor—Nugents.)

JAPANESE POPULATION IN CALIFORNIA, 70,196

Increase of 69.7 Per Cent in Ten Years—Gains in Other Western States.

By the Associated Press.

WASHINGTON, Nov. 17.—The Japanese population of California is announced by the Census Bureau as 70,196, an increase of 28,840, or 69.7 per cent, compared with 1910.

The Japanese population of Washington was announced as 17,114, an increase of 4185, or 32.41 per cent.

The Japanese population of Oregon was given as 4022, an increase of 604, or 17.7 per cent.

The bureau's statement showed that the Japanese population of California constituted 2 per cent of the total population of the state in 1920, as compared with 1.7 per cent in 1910 and 7-10ths of 1 per cent in 1900.

The number of Japanese women in the three Pacific Coast states and in Hawaii showed a heavy gain over the 1910 population, both in totals and in relation to the number of male Japanese.

In Hawaii the total population of all races is 255,912, of which 109,269 are Japanese. The increase in Japanese since 1910 is 29,596, or 37.1 per cent, compared with 18,564, or 30.4 per cent, during the preceding decade.

The Census Bureau's figures disclosed that on the Pacific Coast, where females constituted not more than 6 per cent of the Japanese population in any state 20 years ago, women now make up 36.8 per cent of the Japanese total in California, 34.7 per cent in Washington, and 32.3 per cent in Oregon. In Hawaii the ratio of Japanese women to men has nearly doubled since 1900, and now is 42.7 per cent females.

The bureau's figures showed a large increase in the Japanese female population in California, the figures for 1920 being 44,364 males and 25,138 females, as compared with 35,116 males and 6240 females in 1910, and 9598 males and 553 females in 1900.

The Japanese in Washington constitute 1.3 per cent of the total population of 1,365,621, as compared with 1.1 per cent in 1910 and 1.1 per cent in 1900. The Japanese population in 1910 was 12,929, and in 1900 5617.

The Japanese population of Oregon constitutes 5-10ths of 1 per cent of the total population of the State in 1920, as against 5-10ths of 1 per cent in 1910 and 6-10ths of 1 per cent in 1900.

The increase since 1910 was at a lower rate than for the preceding decade, the increase from 1910 to 1920 being 604, or 17.7 per cent, as compared with 917, or 36.7 per cent.

FIRE DAMAGES BUSINESS BUILDING ON NORTH GRAND

Loss on Structure Estimated at $10,000; Damage to Auto Accessory Stock Fixed at $20,000.

A fire which was discovered about 2:45 a. m. today in a four-story brick building at 1000 North Grand avenue, resulted in considerable damage to the building and contents before it was extinguished.

It was first seen by a janitor in an adjoining building. Flames were then coming through the windows on the third floor, which is occupied by the Unique Hood and Cap Co., manufacturers of automobile accessories. David Rudman, secretary of this concern, later estimated the damage to stock at $20,000.

The fire spread to the second floor, damaging the office effects of the Keystone Coffee Co., the Wearever Brush Co., and the chemical laboratories of Charles Dot & Co. and the Prim Laboratories. On the fourth floor, the printing room of the Rosch photograph studio, which has quarters on the first floor, suffered some damage.

The fire, however, did not reach the first floor, although some damage was caused by water. Insurance men estimated the damage to the building at $10,000. None of the floors collapsed. Firemen chopped several holes in the roof to insert their hose. The cause was not ascertained.

DINNER BELL NUT MARGARIN

Spread the Bread with Dinner Bell—then the kiddies will always want more. Its superior appetizing flavor wins them for all time.

It is nutritious and healthful. The rich pure vegetable oils and pasteurized milk, combined in old-fashioned oak barrel churns, contain just the right food qualities that growing youngsters need. It is a natural food product. Buy today. Look for the "white-tile" carton.

The Glidden Nut Butter Co., Chicago

Missouri Nut Butter Co., 804 N. 3d St., St. Louis Distributors. At All Good Dealers

ADVERTISEMENT

BETTER THAN WHISKEY FOR COLDS AND FLU

New Elixir, Called Aspironal, Medicated With Latest Scientific Remedies, Used and Endorsed by European and American Army Surgeons to Cut Short a Cold and Prevent Complications.

Every Druggist in U. S. Instructed to Refund Price While You Wait at Counter if Relief Does Not Come Within Two Minutes.

Delightful Taste, Immediate Relief, Quick Warm-Up.

The sensation of the year in the drug trade is Aspironal, the two-minute cold and cough reliever, authoritatively guaranteed by the laboratories; tested, approved and most enthusiastically endorsed by the highest authorities, and proclaimed by the common people as ten times as quick and effective as whiskey, rock and rye, or any other cold and cough remedy they have tried.

All drug stores are now supplied with the wonderful new elixir, so all you have to do to get rid of that cold is to step into the nearest drug store, hand the clerk half a dollar for a bottle of Aspironal and tell him to serve you two teaspoonfuls with four teaspoonfuls of water in a glass. With your watch in your hand, take the drink at one swallow and call for your money back in two minutes if you cannot feel your cold fading away like a dream within the time limit. Don't be bashful, for the druggists invite you and expect you to try it. Everybody's doing it.

When your cold or cough is relieved, take the remainder of the bottle home to your wife and babies, for Aspironal is by far the safest and most effective, the easiest to take and the most agreeable cold and cough remedy for infants and children.

BARNETT'S
808 Pine St.

CASH CREDIT

XMAS will soon be here. Select your gifts now while our assortments are complete and avoid the rush. Our easy payment plan should interest you.

DIAMOND RINGS

$24-$39
$44-$69
$74
$100
$150-$500

At this price we offer a wide variety of blue white perfect cut Diamonds, set in 14-K green gold ring, with white gold top, hand carved, an exceptional value at $39

$1 DOWN—$1 WEEK

FREE

A fine gold-filled Pocket Knife and Vest Chain, free with every Elgin or Illinois Watch sold this week—if you bring this advertisement with you.

Men's Elgin Watches. We have a large assortment of Elgin thin-model, jeweled works, in guaranteed 20-year gold-filled cases, $20

$1 DOWN—$1 WEEK

$1.00 Down

$1.00 Week

Ladies' Bracelet Watches—We personally guarantee these Watches to keep accurate time. The watch is high grade, small, neat, round shape. Guaranteed 20-year gold filled watch and links; Barnett's special, $20

Ben Barnett JEWELRY Co. 808 PINE ST. Est. 1893

RAYMOND FOSDICK DEPLORES POLICE CONDITIONS IN U. S.

Declares After a Survey That American Methods Are Sordid and Unworthy.

POLITICAL INFLUENCE MUCH TO BLAME

Finds Policing Regarded as Job, Not a Profession and Below European Standards in Efficiency.

Special to the Post-Dispatch.

NEW YORK, Nov. 17.—The Bureau of Social Hygiene has made public a summary of the conclusions reached by Raymond B. Fosdick, former undersecretary of the League of Nations, after a survey of American police conditions as compared with European methods.

Fosdick concludes that "our achievement in policing is sordid and unworthy" and "we must confess failure in the elemental responsibility laid on all peoples who call themselves civilized of preserving order in their communities."

Among the factors responsible for this situation he finds political influence the most important. He particularly asserts that progress is retarded because "the constructive efforts of a progressive administration are likely to be wiped out by a reactionary successor." "In this mean play of politics," he says, "our gains are often illusory."

Contrasting the modern scientific and business methods used by European police with our methods, Fosdick says: "In America the student of police travels from one political squabble to another, too often from one scandal to another. He finds a shifting leadership of mediocre caliber, varied now and then by flashes of real ability which are snuffed out when the political wheel turns.

Policing Just a Job.

"There is little conception of policing as a profession or a science to be matured and developed. It is a 'job,' held perhaps by the grace of some mysterious political influence and conducted in an atmosphere sordid and unhealthy."

He says these conditions have resulted in an attitude of cynicism and suspicion and refers to frequent public attacks on the police. "In the interim between these spasms of publicity," he says, "the average police force sinks in its rut while crime and violence flourish."

Saying the contrast between the situation on the two sides of the Atlantic "is frankly disillusioning," he goes on to compare American police conditions with those 10, 20 and 40 years ago. Here he finds encouragement and improvement, but is discouraged because every step forward has been followed by a step backward, resulting in a slow and irregular advance.

At the time of the draft riots in 1863, he says, New York's police force was an "undisciplined, half-uniformed mob, armed with clubs. Between that day and this a revolution has been wrought in our police administration.

"As late as the eighties our police everywhere were regarded by the citizens with a resignation bordering on complacence, as the private armies of political parties in power.

The Police and Politics.

"Today the open and avowed connection of the police with politics arouses widespread, though often futile protest. It was in 1895 that the Lexow Commission in New York unearthed scandals in the police department of a kind and to a degree that would be almost inconceivable today. Such flagrant conditions, in open defiance of public right and decency, may exist here and there even now, but unlike 1895, they represent the exception and not the rule.

"But the advance has been discouragingly irregular—a step forward, a slip back, with a net achievement slight and inadequate. Improvement is not permanent; we do not hold our gains. The constructive efforts of a progressive administration are likely to be wiped out by a reactionary successor and carefully laid plans whose installation and development bear promise of good results are abandoned overnight. Every police department is a graveyard of projects and improvements which, had they been developed to maturity would have reconstituted the police work of the city.

"Our Achievements Sordid."

"They have died because the particular administration sponsoring them has met the fate of all municipal administrations, and the succeeding regime, to justify its existence, has had to discredit the work and aims of its predecessor. In this mean play of politics, this recurring advance and reaction, our gains are often illusory.

"We have indeed little to be proud of. It cannot be denied that our achievement in respect to policing is sordid and unworthy. Contrasted with other countries in this regard we stand ashamed. With all allowances for the peculiar conditions which make our task so difficult, we have made a poor job of it. Our progress has fallen far behind our needs.

"Successful in the organization of business and commerce, pre-eminent in many lines of activity, we must confess failure in the elemental responsibility laid on all peoples who call themselves civilized of preserving order in their communities."

MONEY PANIC IN PARAGUAY TOWN

ASUNCION, Paraguay, Nov. 17.—A financial panic has prevailed here during the last few days, the result of a run on the Banco Mercantil, one of the most important establishments in Paraguay, which closed its doors and obtained a moratorium of two months. The suspension follows that of the Bank of Spain and Paraguay recently.

A heavy run also was begun on the Banco de la Republica, from which the withdrawals thus far have been 11,000,000 pesos paper. The directors of this bank, however, declare they will be able to meet all demands and will not ask for a moratorium.

ADVERTISEMENT

To Cure a Cold in One Day Take Grove's LAXATIVE BROMO QUININE tablets. The genuine bears the signature of E. W. Grove. 30c.

Cuticura Talcum Fascinatingly Fragrant **Always Healthful** Sample free of Cuticura Laboratories, Dept. T, Malden, Mass. Everywhere 25c.

CASH REGISTERS REBUILT NATIONAL CASH REGISTERS AT 40% SAVING **HOWE SCALE CO.** 512-14 St. Charles—Both Phones

Loftis Bros. & Co. DIAMONDS, WATCHES Credit at Cut Prices 2d FL. 308 N. 6th ST.

Kayser Knit Underwear Below Cost

Kayser Knit Union Suits, in loose-knee styles; also Kayser Knit Tights. Closing out at 75c

Kline's—Main Floor

Kline's

606-608 Washington Avenue, Thru to Sixth Sreet

Up to $2.50 Sateen Petticoats

In flowered designs. Wonderful values at only..... $1.49

Kline's—Main Floor.

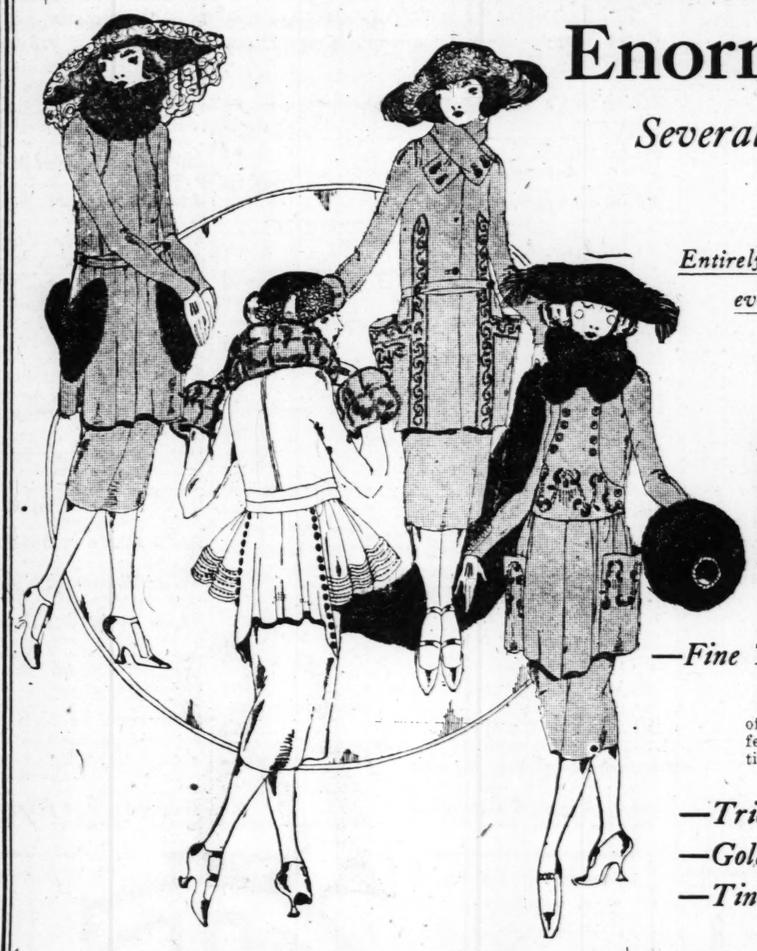

Enormous Suit Reductions

Several Hundred Suits Absolutely Sacrificed for an Immediate Disposal!

Entirely too many Suits for this time of the season, so we have forgotten profits, even costs in some instances, in order to reduce our stocks to normal.

Choose tomorrow from two tremendous money-saving groups:

$70 Suits
$65 Suits
$55 Suits
$50 Suits
$39

$90 Suits
$85 Suits
$80 Suits
$75 Suits
$50

—Fine Tailleurs —Short Ripples —Fur-Trimmed Models

Every Suit of Kline quality, fully maintaining our usual high standard, but because of an overstocked condition, offered at great savings. A wide range of styles is offered for selection, in either plain, ripple, embroidered or fur-trimmed types. Distinctive Suits of an unusually high character, fashioned of such desirable fabrics as

—Tricotines —Duvet de Laines —Plain Velours
—Goldtones —Silvertones —Oxfords
—Tinseltones —Suedines —Serges

Kline's—Third Floor.

Here's a Wonderful Sale of

Fur-Trimmed Hats

That Will Crowd Our Millinery Dept. Tomorrow

Values From $8.50 to $12.50!

Millinery Dept., Second Floor

Millinery Dept., Second Floor

Of the many new styles that the Winter season brings, none is more charming than this one. We have carefully selected the Hats in this group, and are convinced that they represent great values at the price.

$5

Many are adorned with fur; others have fur brims. Again, you will find fur insets, alternating with metal cloth, velvet, satin or duvette. Every wanted shape and color is included in the assortment—a Hat to match every costume.

Also included in this sale are 25 white Panne velvet Hats, for evening wear. Regularly worth to $15.

After-School Special—3 to 5:30

Kiddies' and children's Tams of velvet or duvette. While 200 last, and none sold before 3 p. m., choice at 69c

Great Sale of Wool Sweaters

Recent Underpriced Purchases—Big Savings
Regular Values Up to $10—Choice at

$5

Colors;
Turquoise
American Beauty
Brown
Navy
Black
Tan
Purple
Copen.
Combinations

Ripple Effects
Tuxedo Styles
Slipovers
Brushed Wool Collars

Women's and misses' new Fall Wool Sweaters, comprising several deeply underpriced purchases, recently received. Sweaters come in plain or fancy weaves, in diverse variety, and show many new effects in collars, sashes and sleeves. Every wanted Fall and Winter color. Less than half price in most instances, at $5.

Kline's—Main Floor.

Bedell

Washington Avenue Corner Seventh

One-Half Price and Less

500 Trimmed Hats Reduced

No matter what the former prices, not a Hat in the lot worth less than $10.

$5

"Not Sale Hats"

Models for dress and tailored wear, of Lyons velvet, panne velvet, duvetyn and combinations; also beautiful brocade and fur combinations, etc. Most remarkable collection of Hats at a very low price. You will be surprised at such wonder values.

Coming Events

do not always cast their shadows before them.

Opportunity seldom announces its coming, but invariably requires prompt action when reserve capital is a determining factor in realizing its fullest possibilities.

It is well to be prepared. Start a savings account here today, and build up a reserve capital that will stand you in good stead when your opportunity comes.

Open Mondays Until 6:30

Mississippi Valley Trust Co.

Capital, Surplus and Profits $8,500,000. Organized 1890.

N. W. COR. FOURTH and PINE

Government, State and Clearing House Supervision.

10¢ **AK** 25¢

HEADACHE TABLETS

For Headaches and Neuralgia

The road to progress and to independence leads through Post-Dispatch WANTS, for many who have been wise enough to take advantage of them.

ADVERTISEMENT

FOR SKIN TORTURES

Zemo, the Clean, Antiseptic Liquid, Just What You Need. Is Not Greasy.

Don't worry about eczema or other skin troubles. You can have a clear, healthy skin by using Zemo. Obtained at any drug store for 35c, or extra large bottle for $1.00.

Zemo generally removes pimples, blackheads, blotches, eczema and ringworm and makes the skin clear and healthy. Zemo is a clean, penetrating, antiseptic liquid, neither sticky nor greasy and stains nothing. It is easily applied and costs a mere trifle for each application. It is always dependable.

The E. W. Rose Co., Cleveland, O.

Thanksgiving Food Prices for 1920, 1919, 1917, 1912 Compared

THE cost of a family Thanksgiving dinner this year, as compared with the cost last year, in 1917 and in 1912, when prices were considered normal, is shown here:

	1920.	1919.	1917.	1912.
Turkey, 7 lbs.	$3.50	$3.15	$2.45	$1.55
Sweet potatoes, 4 lbs.	.15	.15	.10	.10
Irish potatoes, 4 lbs.	.16	.20	.16	.15
Celery, bunch.	.10	.15	.15	.15
Cranberries, quart.	.20	.20	.20	.10
Spinach, peck.	.15	.30	.10	.15
Peas, No. 2 cans, two.	.35	.30	.15	.12
Pumpkin, 2 pies	.15	.30	.15	.10
Lettuce, head.	.25	.20	.10	.10
Bread, butter, coffee and turkey dressing.	.70	.65	.35	.25
Totals.	$5.71	$5.60	$3.90	$2.77

Prices may vary slightly between now and Thanksgiving, a week from tomorrow.

THANKSGIVING DINNER FOR 5 TO COST $5.71

1920 Menu, Arranged for Family Slightly Higher in Price Than Last Year.

Thanksgiving dinner this year will cost practically the same that a similar dinner cost last year, investigation made by the Post-Dispatch yesterday disclosed. Dinner for the average family of five persons dining with the old-fashioned Thanksgiving menu will cost about $5.71, as compared with the approximate cost of $5.60 figured a year ago.

In other words, the dinner this year will cost over twice what it would have cost in 1912. In that year five persons could talk their way from the first bit of white meat to the last bite of pumpkin pie at a cost of $2.77.

Turkey 50 Cents a Pound.

Turkey is selling now for 50 cents a pound, dressed. Some markets with fancier marble tops on their counters are selling dressed turkey for as much as 55 cents. Last year, turkey was 45 cents a pound, and in 1912 it was 22 cents.

This advance of a trifle over 10 cents in the price of turkey since last year is practically offset by decreases for other articles of the dinner, although there are several minor increases. If the weather becomes warmer next week market men say that turkey will probably advance still more, because then it will be necessary to ship them alive to the markets.

Commission men paid shippers 40 cents a pound for turkey yesterday, just 5 cents more than they paid a year ago. The old explanation of "supply and demand" is given for the increase.

There is small difference between the chicken market of this year and last. Chicken, dressed, was quoted yesterday at 35 to 37 cents a pound.

Pumpkin for 30 Cents.

Pumpkin prices are more favorable, it being possible to buy pumpkins at a rate to make two pies for 15 cents for the cost of the pumpkin ingredient, but the cost of eggs, spices and milk is not figured, since recipes vary. Pumpkins are quoted at 2 cents a pound, or a medium-sized pumpkin for 30 cents.

The other items of the family Thanksgiving dinner for which the Post-Dispatch has furnished prices for years are sweet and Irish potatoes, celery, cranberries, spinach, peas, lettuce and the miscellaneous "trimmings." The prices given here were obtained at Union Market and other downtown stores, and on some items West End stores may be found to charge somewhat higher prices.

MERCANTILE TRUST COMPANY CELEBRATES 21ST ANNIVESARY

President Wade Presides Over Banquet in Safe Deposit Department.

The twenty-first anniversary of the Mercantile Trust Co., Eighth and Locust streets, was celebrated yesterday with the formal opening of the new addition to the building. About 18,000 persons visited the institution during the day. The interior was decorated, and many floral designs sent by well-wishers were on display.

An evening feature of the celebration was a banquet and dance in the safe deposit department of the bank presided over by Festus J. Wade, the president. During the ceremonies he was presented with a large birthday cake bearing the inscription, "21 Is 21." It was explained that the Mercantile's clearing house number is 21.

Wade's first act was to cut a massive slice of the cake and present it to Dave Smith, a negro porter who has been in the bank's employ since it was established, and who worked for Wade even before that. Wade made a brief talk, thanking his subordinates for their work in building up the bank.

New Frisco Officials.

Three appointments of superintendents, effective tomorrow, have been announced by the Frisco Railroad. W. H. Bevans, who has been connected with the general offices here, is made superintendent of the Western Division, with headquarters in Enid, Okla. J. F. Liston, who held the latter position, becomes superintendent of the Southern Division, Memphis, Tenn., succeeding P. O. Wood, who resigned. H. L. Worman is to be superintendent of motive power at Springfield, Mo., taking the place of the late C. C. Higgins.

DUBLIN PRIEST KIDNAPED

Reported Taken From Residence by Three Persons.

By the Associated Press.

LONDON, Nov. 17.—A dispatch to the Central News from Dublin says Father Griffin, a curate of Bushy Park, Galway, has been kidnaped from his residence by three persons and that his whereabouts is unknown.

CORK, Nov. 17.—Four staff officers in civilian clothes were abducted from a train proceeding from Cork to Skibbereen Monday. They were on their way to outposts.

YOUR GOOD WILL AND AFFECTIONATE REGARD

Will find perfect expression in the beautiful Gift Remembrances and Greeting Cards which now comprise the Art Craft Shops Exhibit.

An unbroken variety and maximum pleasure in selection are enjoyed by those who are making their purchases now.

Largest makers in St. Louis of superfine stationery for every social requirement.

ART-CRAFT SHOPS CO.

532 to 542 Arcade Building
Eighth and Olive

ADVERTISEMENT

Say

Sea ?

No. 3
No. 4 Tomorrow

Soon

SECTIONAL GARAGES

Erect a sectional garage. Built of selected lumber and is weather-proof and water-proof.

Economical, Sturdy, Durable, Attractive and Convenient.

Being SECTIONAL, can be moved readily.

Also furnish Sectional Chicken Houses, Sleeping Houses, Chicken Houses and Sectional Buildings of all kinds.

Write or Phone for Catalogue.

Manchester Mfg. Co.

1206 S. Vandeventer Avenue,
ST. LOUIS, MO.
Delmar 3191
Grand 2060

Efficient office workers are secured by use of Post-Dispatch WANTS.

Please Shop Carefully

Garland's

No Exchanges or Returns Permitted

A Mighty Dress Sale

900 Beautiful Dresses -:- 900 Marvelous Values

$55.00 Dresses
$49.50 Dresses
$45.00 Dresses
$39.50 Dresses
$35.00 Dresses
$29.50 Dresses

Street Dresses
Afternoon Dresses
Evening Dresses

$18

Women's Sizes
Misses' Sizes
Extra Sizes

Georgettes Canton Crepes Velvets Satins Taffetas
Tricotines Serges Tricolettes Velours
Crepe de Chines Combinations

These fascinating fabrics, in wondrous colorings and color combinations, molded in styles that are irresistible. Beautiful straightline and redingote styles, plain and draped skirt models—but you must really see these wonderful Dresses to fully appreciate their fine qualities and value.

Dresses heavily beaded in black and colored beads. Also fine trimmings of silk and wool embroideries, laces, ribbons and fancy braids.

Although there are more than 900 Dresses in all and scores and scores of styles, we suggest that all women, who possibly can, shop early.

$18

DRESS SECTION—THIRD FLOOR

$69

200 High-Grade Coats Reduced

Beautifully Tailored Models

Luxuriously Fur-Trimmed Models

Values to $139 **$69**

Voluminous wrappy models that swathe the figure, or Coats that hang straight, refusing to disguise their modish lines. Such are the Coats that we have selected for this unusual selling event tomorrow.

Duvetyns
Bolivias
Silvertones
Corduvals
Silvertips
Veldynes
Duvet de Laines
Silk Pile Fabrics

The fur trimmings are beautiful and include Australian Opossum, Wombat, Nutria, Skunk Opossum, Raccoon and French Seal.

COAT SECTION—FOURTH FLOOR

THOMAS W. GARLAND 409-11-13 BROADWAY

MISS STELLA GRONE WEDS E. C. SANDERS

Miss Helen Banister to Become Bride of R. H. McRoberts at Ceremony Tonight.

THE weddings today of Miss Stella Grone and Edwin Christopher Sanders and Miss Helen Banister and Robert Harvey McRoberts are among the important nuptial events of the season. The marriage of Miss Grone, daughter of Mrs. Herman Grone of 3723 West Pine boulevard, to Mr. Sanders, was solemnized at 11 o'clock this morning at the College Church in the presence of a large gathering. The Rev. Father Phillips performed the ceremony, which was followed by a reception at the home of the bride's mother.

The bride's sister-in-law, Mrs Henry Grone, was matron of honor. She was gowned in chiffon velvet of jade with a plumed hat of maline of the same shade. The maid of honor, Miss Florence Warner, wore American Beauty velvet with silver lace, and silver hat with plumes of the American Beauty shade. The bridesmaids were Misses June Curran, Augusta Erker, Mildred Hadley and Ambolyn Vaughn of Texarkana, Tex. The bride's gown was of bridal satin with the bodice embroidered in seed pearls. The skirt was draped with duchess lace and a court train of brocade satin was lined with silver cloth. Her tulle veil, which fell from a coronet of orange blossoms, was caught at the end of the train with a cluster of orange blossoms. She carried a shower bouquet of orchids and valley lilies.

Mr. Sanders was attended by his brother, Clarence Sanders, as best man, and the groomsmen were Henry Grone, Jerome Simon, Edward Grone, Walter and Edward Muckerman.

After an extended honeymoon the couple will be at home at 729 Westgate avenue.

Mr. Sanders is the son of Mr. and Mrs. Harry E. Sanders of 5137 Cabanne avenue.

The McRoberts-Banister nuptials will take place at 8:30 o'clock this evening at the Church of St. Michael and All Angels, the Rev. Dr. Norton officiating. Mrs. Frank B. Bills will be matron of honor and the bridesmaids will include Misses Marian Banister, Mary Louise McRoberts, Frances Hays, Katherine McNulty and Dorothea Davidson of Lafayette, Ind. The bride will be gowned in white satin over pink satin, with an overdress of old duchess and rose point lace. Her veil, which will be held by a wreath of orange blossoms, will be of rose point lace and will fall to the end of the court train, which will be of white satin lined with pink satin. Her bouquet will be of pale pink roses, with lilies of the valley in shower effect.

The best man will be Frederick H. Wulfing, and the groomsmen and ushers will be Weston Blelock, J. J. Searcy Jr., Lee Harrison, Clyde Smith, Edward Banister, John O'Day and James Preston.

The ceremony will be followed by a reception at the home of the bride's parents, Mr. and Mrs. Edward W. Banister, 5128 Westminster place. After Jan. 1 the couple will be at home at 4958 McPherson avenue.

Miss Banister is a graduate of Mary Institute and Washington University, and made her debut informally in 1914 when she was a maid at the Veiled Prophet's ball. Mr. McRoberts is the son of Mr. and Mrs. J. F. McRoberts of University City. He is also a graduate of Washington University.

YOUNG WOMAN WHO WILL WED TONIGHT

Miss Helen Banister

DOUBLE DESSERT

A waitress, carrying a piece of pie and a dish of ice cream, tripped.

The jar caused the ice cream to jump up and land on top of the pie.

Whereupon the young lady served the delicious, though accidental, combination—and made a hit.

Thus "The Sun" explains the origin of pie a la mode, a favorite double dessert at CHILDS.

Apple pie, topped with vanilla ice cream—the end of a perfect meal.

Childs 218 N. 7th St. 804 Washington Ave.

Social Items

A group of girls including Misses Mildred Petring, Hermoine Gowans, Marian Strain and Elizabeth Bradshaw motored to Columbia, Mo., last week where they were guests for a few days at the Kappa Kappa Gamma house.

The marriage of Miss Aletha Griffith, daughter of Mrs. Robert W. Griffith of 5541 Maple avenue, and Henry J. Johnson of Enid, Okla., took place this afternoon at the home of the bride's mother, the Very Rev. Carroll M. Davis, Dean of Christ Church Cathedral, officiating. After a reception, which followed the ceremony the couple departed on a bridal trip. They will reside in St. Louis.

Mr. and Mrs. John T. Davenport of 5935 Romaine place are receiving congratulations upon the arrival of a son, Nicholas, on Nov. 10.

Miss Celeste Michel will entertain Nov. 28 with a buffet supper at her home, 5720 Julian avenue.

Mrs. George Marion Brown of 13 Portland place and Mrs. Harris Greeg of Winnipeg, formerly of St. Louis, entertained with an informal tea Monday at the home of the former, in honor of Mrs. Gregg's daughter, Miss Elizabeth Suzanne Williams. Mrs. Gregg departed that evening for her home. Miss Williams is the guest of Mrs. James Carpenter of 4930 Pershing avenue.

Mrs. William T. Nardin of 6173 Westminster place entertained at her home yesterday with a luncheon for the members of the College Club who are working for the annual benefit play.

Miss Caryl Binney of Milwaukee, who has been the guest for some time of Miss Margaret Teasdale of 4410 Delmar boulevard, will depart Friday for her home.

Mr. and Mrs. M. Shoenberg of the Washington Hotel departed today for New York, where they will visit until next month, when they will join their family in California for the winter.

Miss Florence Markham entertained today with an informal bridge party at her home in Clayton, in compliment to Miss Ione Van Dusen of Rochester, Minn., who is the guest of Miss Lucille Ehrler.

PETITION BEING CIRCULATED FOR PAROLE OF RAY CUMMINS

Former Policeman Convicted on Ex-Convict's Testimony He Gave Protection in 175 Robberies.

A petition is being circulated in St. Louis for the parole of Ray Cummins, former policeman and secretary of the Police Relief Association, who has served about 18 months of a 10-year sentence in the Jefferson City penitentiary for burglary and larceny.

Cummins was convicted Jan. 8, 1918, after George Franke, an ex-convict, had testified that he had robbed about 175 homes in St. Louis with the advice and protection of Cummins, who, he said, shared in the spoils. A woman associate of Franke also testified against Cummins.

The verdict of the lower court was sustained July 6, 1919, and Cummins began serving his prison sentence the following day.

DENIAL HAITI ASKED FOR AID

Under Secretary Declares Great Britain Was Not Approached.

By the Associated Press.

LONDON, Nov. 17.—A report that the Haitian Government had requested Great Britain to intervene with regard to the alleged killing of Haitians by American marines was raised in the House of Commons yesterday and brought a reply from Cecil B. Harmsworth, Under Secretary for Foreign Affairs, that no request for intervention had been received by Great Britain from or on behalf of Haiti.

Harmsworth said he was making inquiries regarding the statement of an American journalist to the effect that Haiti had protested to Great Britain and that he had requested this journalist to end such practices.

$5000 Offered for Escaped Suspect.

By the Associated Press.

KANSAS CITY, Mo., Nov. 17.—The Law Enforcement Association, an organization of citizens, has offered a reward of $5000 for the capture of Dennis Chester, who escaped from a train late Monday near Broken Bow, Neb., while being brought here from Great Falls, Mont., to answer a charge of murder in connection with the killing of Miss Florence Barton the night of October 2, by highwaymen.

BISHOP JOHNSON A SPEAKER

Tells Church Club of Work at Lambeth Conference.

Coadjutor Bishop Frederick Foote Johnson of the Episcopal diocese of Missouri, addressing the Church Club at a meeting at the American Hotel Annex last night, told of the work of the Lambeth Conference of Anglican Bishops which was held at Lambeth, England, last summer. An important phase of the conference, which was not designed for legislative purposes, was the discussion of a closer reunion of the various denominations.

The general trend of thought among the 252 Bishops present was for a closer relationship of creeds. The League of Nations received favorable consideration. Bishop Johnson pointed out a peculiarity of the Church of England, saying that certain of its high officers are appointed by the Prime Minister and that the present Prime Minister is a Baptist.

GOV. ROBERTS DID NOT COME

Tennessee Executive Wired Women Business Detained Him.

Gov. A. H. Roberts of Tennessee, who was scheduled to deliver a speech at the Women's Exposition at the Coliseum last night, sent a telegram in which he said official business prevented him from keeping the engagement.

Gov. Roberts, a Democrat, was an active worker for woman suffrage and for the ratification of the suffrage amendment by Tennessee, but despite success in bringing this about he was defeated for re-election by Alf Taylor, Republican anti-suffragist.

SOUTH SIDE DYE WORKS CLEANERS DYERS

Repeat Orders Prove the Quality of Our Work

3821-3823 SOUTH BROADWAY—SIDNEY 1673 VICTOR 757

FURS at Half Price-Retail

Genuine fancy dressed mink, $15.00 to $27.50 each; fox, $22.50 to $30.00 each. Buy now and save fully 50%. An inspection of our stock will convince you of this saving.

Arcon Brokerage Co.
Manufacturers' Agents
1983 Railway Exchange Bldg.

Same Quality Always Ask for BOB WHITE TOILET PAPER

A cottage with a large yard—see Post-Dispatch Wants.

ADVERTISEMENT

DINNER PARTIES IN THE HOME BECOME MORE POPULAR DUE TO WAITERS' STRIKE.

An increasing number of after-theater and dinner parties are being held in the homes because of the inadequate hotel and club dining-room service this fall.

The hostess' first thought, then, is of the appointments of her home.

The Prufrock-Litton Furniture Company, at Fourth and St. Charles streets, serve customers daily who wish to freshen the Dining Room with a new suite of furniture or to add to the Living Room's comforts with overstuffed or odd pieces.

Many beautiful suites of furniture are being sold at the Prufrock-Litton Store, while the special $100 reduction on each suite is in effect.

Stewart's

413-417 N. 6th St., Between St. Charles and Locust

Thursday—Bargain Day

200 Suits Sacrificed

One-Day Sale

$27

$65, $55, $49.50, $45 and $35 Values

Taken from stock—

Stewart's, already noted for quality merchandise at lowest prices, again displays its power of value-giving

Fur-Trimmed and Plain Suits

Every One Beautifully Silk Lined

Velours, Tricotines, Velour de Laines, Silvertones, Velour Checks

ALL SIZES ALL COLORS

EXTRA SPECIAL—

Newest Fall

D-R-E-S-S-E-S

$35, $29.50, $25, $19.50 $15 Values

$12.75

Tricotines, Serges, Velours, Georgettes, Velveteen, Silvertones

What We Mean by "Brass Tacks" on Player-Piano Prices

SINCE our first announcement of "Brass Tacks" prices on Player-Pianos many have asked us just what we mean. "Have you got the Lowest-Priced Player-Piano in the world? Is $595 the lowest price anybody names today?" Bless you, No! No! NO! We wouldn't dare to offer the very lowest-priced stuff. We have a reputation to protect. But we *do* offer the *best low-priced Player!*

"Brass Tacks" means getting *real value* for what you pay—and being *sure* of it. It means "getting wise" to what makes a satisfying Player-Piano—and taking nothing else. You'll see what we mean by "Brass Tacks" when you come in and play

The Lowest-Priced Gulbransen

We have searched the piano factories of America to determine which manufacturer is making a high grade instrument and offering at a *close* price. There is only one instrument that fully meets our ideas of "Brass Tacks" value today. It is this Gulbransen. In the first place, it is mostly built the same as the highest priced Gulbransen—the "millionaires'" model at $750. Built right in the same factory, by the same skilled workers, very largely of the same parts. This is true of no other low-priced Player-Piano.

This Gulbransen is a beautiful instrument—high class in appearance and sweet in tone. It is one we don't have to apologize for—one you can be proud of all your life. When you take a look at it and play it the first question that will pop into your head is, how is such an instrument possible at $595?

THIS WEEK we are showing a special selection of specially handsome cases of the Lowest-Priced Gulbransen—genuine Mahogany, Burl Walnut, three kinds of Oak, satin and mirror-polish finishes—chosen for this "Brass Tacks" Sale.

TODAY AND TOMORROW we are demonstrating the famous Martin method instruction rolls, prepared for the Gulbransen Player by John Martin, the concert player-pianist. These rolls show you how your playing of the Gulbransen can be made to sound like expert hand-playing—and it's easy! Come and hear.

Nationally Priced

Think a minute. You realize that ability to give best value depends on big volume and small profits. The Gulbransen is the product of the greatest player-piano factory in the world—making nothing but Player-Pianos, under only one name, and with a capacity of 50,000 instruments annually. Quality standardization has been kept up as in no other factory. And to secure volume, "Brass Tacks" price standardization is a fixed policy. Gulbransen prices *must* be on a "Brass Tacks" basis because they compete with all sorts of player-pianos at all sorts of prices all over the U. S. This is the final proof that we give you best value.

Three models, all playable by hand and by roll, sold at the same prices to everybody everywhere in the U. S., freight and war tax paid.

White House Model, $750 Country Seat Model, $660
Suburban Model, $595

Gulbransen Trade Mark

GULBRANSEN Player-Piano

KIESELHORST PIANO COMPANY

—ESTABLISHED 1879—

OPEN EVENINGS UNTIL CHRISTMAS

1007 OLIVE STREET

"For 41 Years the Reliable Music Store"

OPEN EVENINGS UNTIL CHRISTMAS

ADVERTISEMENT

TIES IN THE HOME
RE POPULAR DUE
' STRIKE.

asing number of after-
dinner parties are be-
the homes because of
ate hotel and club din-
rvice this fall.
ss' first thought, then,
appointments of her

rock-Litton Furniture
Fourth and St. Charles
e customers daily who
hen the Dining Room
suite of furniture or
e Living Room's com-
overstuffed or odd

utiful suites of furni-
ing sold at the Pruf-
Store, while the spe-
duction on each suite

German Merchants Visit Japan.

WASHINGTON, Nov. 17.—More than 60 German merchants have arrived recently in Japan to solicit trade, according to advices to the Department of Commerce from Kyoto. They met with little hospitality, it was said, antiforeign feeling being confined largely to Tokio and Yokohama.

ADVERTISEMENT

WHAT ARE YOUR CHANCES OF SUCCESS?

Do You Step Out with Snap and Vigor? Are You Able to Get Things Done?

DON'T STAND IN YOUR OWN WAY

People with Thin, Weak Blood Have a Hard Time of it. They Should Take Pepto-Mangan.

Look at the facts of your health. So much depends on having red blood. If you stand up in front of your work with half-starved blood in your system you are standing in your own way. You are blocking your own progress.

Thin blood makes you dull. It makes you pale. You take no enjoyment out of your work. It is only half as good as it should be.

You can remedy that condition so easily. Begin taking that fine tonic, Pepto-Mangan, today and keep it up for awhile. Your blood will become nourished. Pepto-Mangan makes red blood corpuscles. You will get energy and strong power of resistance. Instead of standing in your own way, you will push yourself ahead because of greater vitality.

But be sure you get the genuine Pepto-Mangan. It is put up in both liquid and tablet form. Ask for "Gude's" and be sure that the name is on the package. The tablets or the liquid have the same medicinal value.

ADVERTISEMENT

When "Gets-It" Comes Corns Go

Painless, Sure, Quick Is This 2-Drop, 2-Seconds Wonder.

There isn't room on the same toe for a corn and two or three drops of "Gets-It" so the corn curls up, shrivels and peels off in your fingers so easily that you are simply astonished, because you can't feel it.

Don't Be a Corn Cripple—Use "Gets-It"

You actually wonder whether it can be true—that you went along for months enduring such misery when you could have had such easy and quick relief. Do you doubt? Prove it at our risk. Your money cheerfully refunded if "Gets-It" fails. Be sure you get the genuine. There is nothing else like "Gets-It." Sold by druggists everywhere; costs but a cents. Mfd. by E. Lawrence & Co., Chicago.

ADVERTISEMENT

CLAIMS DANDRUFF WILL CAUSE BALDNESS

If you have dandruff you must get rid of it quick—it's positively dangerous and will surely ruin your hair if you don't.

Dandruffy heads mean faded, brittle, scraggly hair that finally dies—new hair will not grow—then you are hairless and nothing can help you.

The sure way to abolish dandruff for good is to destroy the germ that causes it. To do this quickly, safely and without risking a penny get from your druggist a bottle of Parisian Sage. This is guaranteed to banish all dandruff, stop itching scalp and falling hair and stimulate a new growth or the cost, small as it is, will be refunded.

Parisian Sage is a scientific preparation that supplies hair needs—an antiseptic liquid, neither sticky or greasy, easy to use and daintily perfumed.

If you want beautiful, soft, thick, lustrous hair, and lots of it, by all means try Parisian Sage. Don't delay—begin tonight—a little attention now insures abundant hair for years to come.

ADVERTISEMENT

FOR LUMBAGO

Try Musterole, See How Quickly It Relieves.

You just rub Musterole in briskly, and usually the pain is gone—a delicious, soothing comfort comes to take its place.

Musterole is a clean, white ointment, made with oil of mustard. Use it instead of mustard plaster. Will not blister.

Many doctors and nurses use Musterole and recommend it to their patients.

They will gladly tell you what relief it gives from sore throat, bronchitis, croup, stiff neck, asthma, neuralgia, congestion, pleurisy, rheumatism, lumbago, pains and aches of the back or joints, sprains, sore muscles, bruises, chilblains, frosted feet, colds of the chest. Always dependable.

30 and 60c jars; hospital size $2.50.

MUSTEROLE
IT NOT BLISTER

COURT HOLDS SUICIDE DOESN'T VOID INSURANCE

Opinions Submitted in Answer to Question Certified by Judge at St. Louis.

By the Washington Correspondent of the Post-Dispatch.

WASHINGTON, Nov. 17.—The United States Supreme Court has held that a life insurance policy is not voided by suicide occurring after the period in which the policy is expressly contestible. Justice Holmes handed down the opinion in answering questions certified to the Court by Circuit Judge William C. Hook and District Judge Jacob Trieber, sitting at St. Louis as the United States Circuit Court of Appeals for the Eighth Circuit.

Two related cases were involved. Mrs. Isabel H. Johnson sued the Northwestern Mutual Life Insurance Co. and A. M. Miller, administrator of the estate of Mrs. Johnson's husband, sued the National Life Insurance Co. of Montpelier, Vt., on policies issued upon the life of George P. Johnson, who killed himself. Verdicts against the insurance companies were given in the district court of the Southern District of Iowa, and the cases were carried to the Court of Appeals.

The policy in favor of the wife contained the provision that if within two years from date Johnson should be killed in a duel or should kill himself while sane or insane the policy should be void. The policy payable to the administrator contained no specific provision as to suicide, but did include the agreement that it should be noncontestible after one year if all the premiums had been paid.

Johnson committed suicide more than two years after the date of the policies. Payment was contested by the insurance companies on the ground that it was against the public interest to permit recovery of insurance in cases of suicide.

Denying the validity of the objection in the decision, given Monday, Justice Holmes said the danger to the public welfare from this source was less sinister and probably a good deal smaller than the danger of murder when the insurance is held by a third person having no interest in the continuance of the life of the insured. The object of the clause making a policy incontestible after one or two years, the Justice said, is plain and laudable, the clause being put in the policy to create an absolute assurance of the benefit, as free as may be, from any dispute of fact except the fact of death, and as soon as it reasonably can be done. It is said that the insurance companies now generally issue policies with such a clause. The Justice continued: "The State decisions so far as we know have upheld it unless it appears that the State concerned adopts a different attitude we should uphold it here. We are of the opinion that the provision in the first-mentioned document voiding the policy if the insured should die by his own hand within two years from the date is an inverted expression of the same general intent as that of the clause in the second, making the policy incontestible after one year, and that both equally mean that suicide of the insured, sane or insane, after the specified time shall not be a defense."

NEGRO CHORUS TO SING TONIGHT AT WOMEN'S EXPOSITION

Old Plantation "Spirituals" to Be Sung—Other Recitals Tomorrow.

In addition to the concert at the Women's Exposition tonight at the Coliseum by Poepping's Band, there will be a song recital of old negro plantation "spirituals" by 100 negro men and women of the St. Louis Community Chorus, under the direction of Gerald Tyler, head of the music department of Soldan High School. The chorus will sing "Swing Low, Sweet Chariot," "Roll, Jordan, Roll" and will also give the wedding festival musical from Coleridge Taylor's "Hiawatha," as interpreted to Tyler by Taylor himself.

Women of the Federated Music Clubs of Missouri will give recitals at the exposition this afternoon. Tomorrow afternoon there will be a recital at 3:30 by the Cecelia Chorus, directed by O. Wade Fallert, who will also direct the Shriner chanters in a concert tomorrow evening at 9 o'clock.

Tomorrow night will be Shriners' night. The continuous program of the Church Federation, Y. W. C. A. and Y. M. C. A. on the big platform to the right of the entrance is one of the popular features. Tonight there will be a play by girls of Wesley House Settlement, hat making and domestic science classes of the Y. W. C. A. and gymnastic events by the Y. M. C. A. boys.

The shadow box movie of the mystery melodrama and fashion show was finally adjusted satisfactorily yesterday and excellent results were obtained. It will be run every afternoon and evening.

MOB TRIES TO GET MEXICAN

Texans Use Airplanes in Search After Auto Kills Boy

By the Associated Press.

WICHITA FALLS, Tex., Nov. 17.—Joe Torreas, Mexican, whose automobile killed Archie Martin, 13 years old, was captured five miles south of here shortly after 10 o'clock last night. He was taken to Fort Worth to prevent mob violence.

Five hundred armed men in automobiles, assisted by two low-flying airplanes, searched the vicinity of Lake Wichita for hours seeking Torreas. The boy was struck when Torreas was speeding away from a motor cycle policeman, who had arrested him. The boy fell in front of Torreas' machine.

610-612 Washington Avenue

Sonnenfeld's

L. ACKERMAN, Manager

"The House of Courtesy"

40th ANNIVERSARY SALE

The woman who must make every dollar count will be especially interested in this Thursday feature offering of

COATS—SUITS—DRESSES

The values speak for themselves—they are the best you've seen all season.

$34.40

The variety is unusually extensive—every garment is individual to the Nth degree.

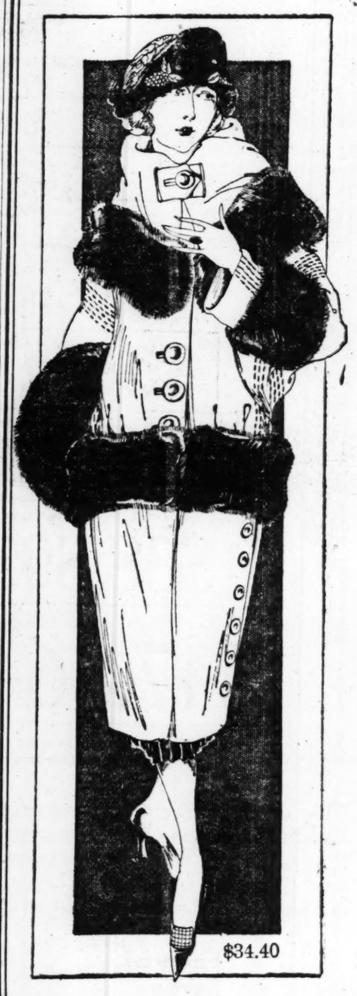

$34.40

COATS

Richly fur trimmed, embroidered, or with convertible or roll collars. Wrappy effects as well as regulation types, of

Frostglow
Silvertip Bolivia
Velour de Laine
Silvertone
Suede Velour
Buck Suede
Seal Plush

SUITS

Fur-trimmed in effective manner, strictly tailored or self-trimmed. A splendid diversity, of

Veldyne
Yalama
Tricotine
Silvertone
Velour de Laine

DRESSES

Models for every occasion; street, afternoon, business, tea, matinee, dance and dinner. Each becomingly draped and trimmed.

Georgette Satin
Crepe de Chine
Velveteen
Suede Velour
Tricotine
Lace
Combinations

Every garment illustrated is included at $34.40

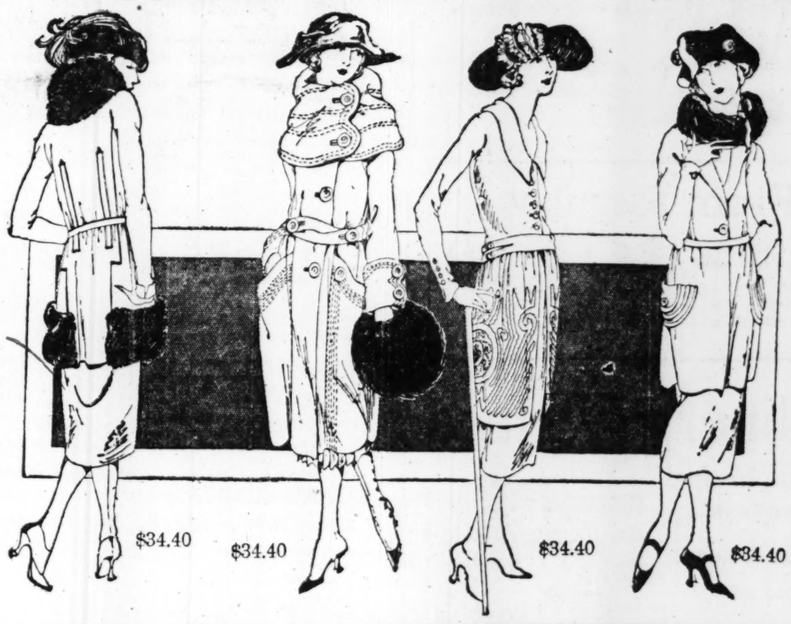

$34.40 $34.40 $34.40 $34.40

$34.40

Choice for 40c

from these popular millinery trimmings and accessories

Values to $2.50 in new Fall flowers
For your hat, dress or corsage. Of fine silk plush, tinsel cloth, metal effects, fruit clusters, solid colors, combinations.

Values to $2.00 in fancy feathers
Splendid selection in burnt and glycerinized feathers, also novelty wings.

Values to $3.50 in ostrich tips, plumes and bands
Three in a bunch, black and white—for both women and children.

$1.00 values in Veilings
Shetland mesh and plain mesh with dotted border.

75c values in Hair Nets
Good quality Cap Nets in all colors. Per dozen.

Anniversary Sale of Untrimmed Hats

Thousands to choose from

Values to $7.50

$1.40

An immense selection of fashionable models in fine panne or Lyons velvet. Plenty of soft crown, matronly effects. All you need add is an ostrich tip or novelty pin, and you have an effective yet inexpensive Hat.

UNIVERSITY DENTAL SCHOOL TO BECOME ARMY TRAINING CORPS

Maj. Robert W. Kerr Named as Professor of Military Science and Tactics.

Maj. Robert W. Kerr, Medical Corps, United States Army, has been detailed by the War Department as professor of military science and tactics at the St. Louis University dental school, according to information which reached Father William F. Robison, president of the university, yesterday. The official communication also stated that Maj. Kerr would at once begin the organization of the dental school into a unit of the Reserve Officers' Training Corps of the United States Army.

In the future all vacancies in the dental corps of the United States army will be filled by graduates from dental schools having a reserve officers' training corps. Only 10 dental schools of the United States are eligible for the establishment of these corps.

Californian Not Hanged as Reported.

FRESNO, Cal., Nov. 17.—Capt. John A. Shishmanian of Fresno, reported to have been hanged by the French, has been released and is safe in Damascus, according to a special dispatch to the Fresno Republican from the headquarters of the Near East Relief in New York City. The Near East offices report that they have been so advised by a brother-in-law of Shishmanian, residing in New York. Shishmanian was commissioner of an Armenian legion that was disarmed and disbanded by the French in Cilicia.

20 Ships Taken Out of Service.

WASHINGTON, Nov. 17.—Order withdrawing from service 20 ships totaling more than 70,000 deadweigh tons were issued last night by the Shipping Board. They will be tied up at Norfolk, Baltimore and on the Pacific coast.

CASTORIA
For Infants and Children
In Use For Over 30 Years
Always bears the Signature of Chas. H. Fletcher

"A Delightful Place in Which to Shop."

HENRY A. WEIL, INC.

916-918 OLIVE ST.

Present Exceptional Collections of

Coats and Wraps

Combining Style Distinction With Moderate Prices

At $59.50

New Wraps that are self-evidently unusual in individuality and value.

Handsome fur collars or incidental trimming, as well as Coats self-trimmed or embroidered.

There are plenty of popular blouse-back models represented.

Among the materials are silvertip Bolivia, chamoistyne, tinseltone.

At $95.00

These models are duplicates of much higher priced originals—identical in all save price.

Of veldyne, Bolivia, evora, heavier weight velours. All the newer colors.

Handsome fur trimmings of mole, nutria or Australian opossum add to their effectiveness.

There are blouse-back, dolman and regulation types to suit all preferences.

Dresses Taken From Regular $125 and $165 Lines $85.00

Tailored Frocks of tricotine and Poiret twill; afternoon modes in satin, Georgette and Canton crepe; also styles of velveteen and duvetyne.

Unusual Millinery Values

Several Hundred Exclusive Creations, Decisively Underpriced at

$10.00

Hats Smartly Fur Trimmed
Hats Bedecked With Flowers
Styles of Rich Brocade

Dress Models of Black Panne
Luxurious Duvetyne Hats
Bright-Colored Velvet Hats

SMITH BROTHERS' S.B. COUGH DROPS

— Put one in your mouth at bedtime —

KODAK FINISHING

Bring us your negatives if you want better results.
ANNOUNCEMENT SLIDES—ENLARGEMENTS.
A. S. ALOE COMPANY, 513 Olive Street

YOU DON'T NEED A FINE COMB. If you use KIL-VE on your children's heads. For sanitary reasons, your domestics should use it, too. Absolutely harmless, non-oily, non-sticky and doesn't interfere with color or growth of hair. Kil-ve destroys all vermin, and the eggs or nits that cling to the hair. Buy it today at drug stores—35c, 65c and $1.25.

Don't be ashamed to ask for it.

KIL-VE
DESTROYS VERMIN ON CHILDREN'S HEADS

WOMEN VOTERS CONFER WITH HYDE ON LEGISLATIVE MATTERS

Changes in Election Laws Among Matters Discussed With the Governor-Elect.

Officers of the League of Women Voters and other women's organizations conferred today at the State National Bank with Governor-elect Hyde on legislative matters of interest to women voters. Mrs. E. M. Grossman, chairman of the Legislative Program Committee of the league, was in charge of the conference.

Matters under discussion were changes in election, registration and primary laws, the children's code, factory inspection on a salary basis, minimum wage commission with women represented, removal of the word "male" from the Constitution, additional appropriations for the State Board of Health, and a plan for securing more satisfactory conditions for the State as to its milk supply.

Some of the measures were discussed specifically, the women presenting complete plans, while others were general. According to Mrs. Grossman the conference was satisfactory to the women. Another will be arranged for following the return of the Governor-elect from his vacation.

GARDNER CRITICISES OFFICERS FROM WHOM CHESTER ESCAPED

Governor Wants to Know Why Man Was Not in Irons; Offers Maximum Reward.

Special to the Post-Dispatch.

JEFFERSON CITY, Mo., Nov. 17.—Governor Gardner today sent the following telegram to John E. Ranson, Police Commissioner at Kansas City:

"I have offered maximum State reward for the apprehension and conviction of the murderer of Miss Barton. Make a full investigation of the escape at once. I cannot understand why the public and private officers who were guarding Chester could not prevent his escape. Why was Chester not in irons?"

Association at Kansas City Offers $5000 for Chester's Capture.

By the Associated Press.

KANSAS CITY, Mo., Nov. 17.—The Law Enforcement Association, an organization of citizens, has offered a reward of $5000 for the capture of Dennis Chester, who escaped from a train late Monday near Broken Bow, Neb., while being brought here from Great Falls, Mont., to answer a charge of murder in connection with the killing of Miss Florence Barton the night of Oct. 2, by highwaymen.

"HEALTH AND SCHOOL WEEK" TO BE OBSERVED FROM DEC. 5 TO 11.

First Day Will Mark Beginning of Sale of Tuberculosis Christmas Seals.

Gov. Gardner yesterday issued a proclamation for the observance of Health and School week, Dec. 5-11, in the State for the purpose of emphasizing the necessity of improvement in general health conditions and for the promotion of education. The movement was inaugurated by the Missouri Tuberculosis Association, acting in conjunction with the school authorities of the State, and will mark the beginning of the sale of tuberculosis Christmas seals.

Health sermons will be preached in all the pulpits of the State on the opening day of the drive and there will be special exercises in the schools, including an original playlet, health talks and appropriate songs.

A poster contest for cash prizes to be awarded by a committee composed of E. H. Wuerpel, director of St. Louis School of Fine Arts; E. G. Payne, head of Harris Teachers College, and A. W. Kissack, supervisor of art in the St. Louis public schools, will also be a feature.

INQUEST INTO KILLING OF DETECTIVE TO BE REOPENED

Prisoners Charged With Shooting Perry Frost Ordered Held Without Bond.

It was decided today to hold without bond Edward Pohlman, Norman Taylor and Gay Bartholomew, charged in warrants with the shooting and killing of Detective Perry Frost of East St. Louis at Edward Kearns' saloon in East St. Louis early last Sunday.

Justice Kane yesterday fixed the bonds of each at $30,000 on the murder charge and $10,000 each on charges of assault to kill and feloniously entering the saloon with deadly weapons. He canceled the fixing of the murder bond today on advice of the State's Attorney, who said it was not customary to accept bonds for persons charged with first degree murder.

The inquest over Frost will be reopened tomorrow. The original open verdict was returned before arrests had been made, and it is expected there will be a new verdict naming the men under arrest as responsible for the crime.

TAKES POISON BY MISTAKE; DIES

Patrolman's Daughter Mistakes Nicotine for Medicine.

Mildred Volk, 29 years old, 1049 Blendon avenue, daughter of Patrolman Edward Volk of the Tenth District, died this morning as a result of taking nicotine by mistake. Her father stated this morning she had been suffering from nervous trouble for some time and had been taking medicine regularly. After going to the kitchen at 7:30 o'clock this morning, he said, she ran into his room crying, "Dad, I've taken the wrong medicine," and collapsed. Volk went for medical aid, but she died before it was secured.

The nicotine was kept in the house for killing bugs on plants and trees.

DISPUTE OVER LETTING CITY COAL CONTRACT UP TO KINSEY

President of Board of Public Service as Member of Standardization Body, Has Deciding Vote.

The difference that has arisen between Comptroller Nolte and Supply Commissioner Thomas over letting the contract for the city's coal for the next year, was virtually put up to President Kinsey of the Board of Public Service today, by an opinion given out by Assistant City Counselor Hamilton, who stated that the matter should be settled by the Board of Standardization. As Nolte, Thomas and Kinsey are the members of this board, it appears that Kinsey will cast the deciding vote.

Thomas has recommended that the bid of the West Virginia Coal and Mining Co. be accepted. Nolte says that the bid of the Boehmer Coal Co. is $28,757 lower, and should be accepted. Thomas points out that the West Virginia has much larger facilities for mining and delivering the coal, thereby making delivery more likely.

The Boehmer Co. also asked the city to sign a contract releasing the company from obligation in case of strikes or other emergencies, and Thomas objected to this. Hamilton, in his opinion, said such a contract would have no effect, and that the company could be held to the conditions of the bid. He said the Board of Standardization should not reject the low bid unless the bidder was known to be irresponsible.

Sure Relief

6 BELL-ANS Hot water Sure Relief

BELL-ANS FOR INDIGESTION

NEURALGIA

or headache—rub forehead, temples and back of neck with Vicks. Melt a little in a spoon and inhale the vapors.

VICKS VAPORUB
Over 17 Million Jars Used Yearly

TALK ON ELECTRIC APPLIANCES

Guido Pantaleoni spoke yesterday at the weekly luncheon of the St. Louis Electrical Board of Trade at Hotel Statler on the "Lack of Standardization in the Beginning of the Industry."

Pantaleoni enumerated many of the troubles which beset the manufacturer of electrical apparatus in those days, most of them arising from the lack of definite standards according to which to build. He said the voltmeter was practically unknown at that time and that one of the practices followed was guessing at the candlepower of electric lamps according as they [illegible] bright or dim. The work was so inaccurately, he declared, that great numbers of lamps had to be scrapped later and large sums of money were lost by the lamp manufacturers.

Safe Milk for Infants and Invalids
HORLICK'S
THE ORIGINAL
MALTED MILK
Rich milk, malted grain, in powder form. For infants, invalids and growing children. Pure nutrition, upbuilding the whole body. Invigorates nursing mothers and the aged. More nutritious than tea, coffee, etc. Instantly prepared. Requires no cooking. Substitutes Cost YOU Same Price.

ADVERTISEMENT

Pale Children Need Iron and they love to take GROVE'S IRON TONIC SYRUP. Absolutely harmless. Price 75c at any drug store.

The Proof of Good Service Is Constant Growth

Deposits

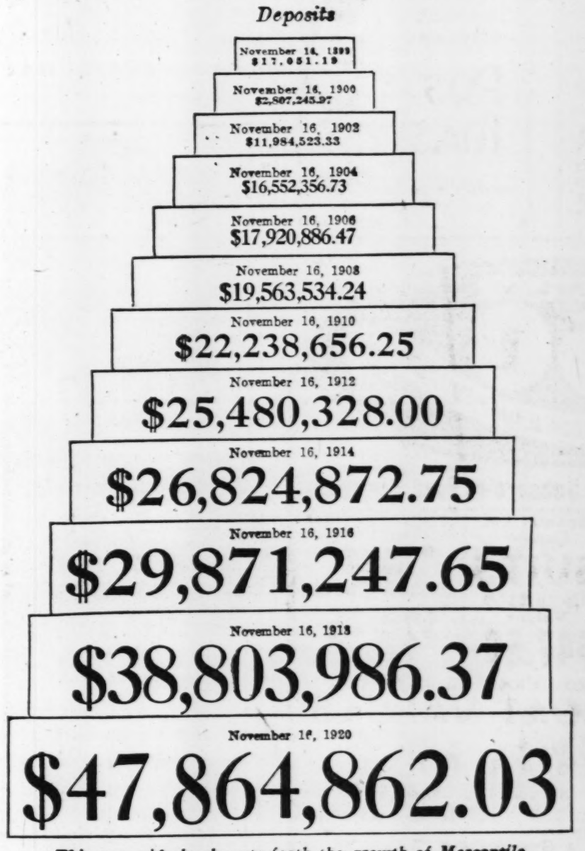

This pyramid clearly sets forth the growth of Mercantile deposits since our opening day, 21 years ago.

This week marks the twenty-first year of our service to St. Louis and St. Louisans. We have established in this time an organization that can serve you, your firm or corporation, and your family, in any financial capacity. Our service, diversified and specialized, is handled through the following ten departments:

Financial	Real Estate Sales
Savings	Bond
Safe Deposit	Corporation
Real Estate Loan	Foreign
Trust	Public Relations

Our institution is under the supervision of the United States Government and the State Banking Department, and has a Capital and Surplus of $10,000,000. The new addition to our building completes the largest individual banking building in the United States. We are now serving more than 100,000 patrons. On the strength of these qualifications we respectfully solicit your business.

President

Mercantile Trust Company
Member Federal Reserve System — *U.S. Government Supervision*
EIGHTH AND LOCUST TO ST. CHARLES
ST. LOUIS

Capital and Surplus, Ten Million Dollars

THE JOY of YOUTH "Feel Fit"
Glowing cheeks and merry laughter — happy hearts in healthy little bodies.
ANALAX
The Fruity Laxative
Keeps kiddies' blood pure and active. At all druggists.
McKAR

according as they appe... or dim. The work was ... curately, he declared, ... umbers of lamps had ... d later and large ... were lost by the lamp ...

Safe Milk for Infants and Invalids
HORLICK'S
THE ORIGINAL
MALTED MILK
...lk, malted grain, in powder form ... nts, invalids and growing children ... trition, upbuilding the whole body ... tes nursing mothers and the aged ... utritious than tea, coffee, etc. ... y prepared. Requires no cooking ... tes Cost YOU Same Price

ADVERTISEMENT
...le Children Need Iron
...y love to take GROVE'S IRON ... SYRUP. Absolutely harmless ... 5c at any drug store.

...ouis ...tion ..., in ...zed,

...vernment ...rplus of ...gest indi... ...ng more ... respect-

THE JOY of YOUTH
"Feel Fit!"
Glowing cheeks and merry laughter — happy hearts in healthy little bodies.
ANALAX
The Fruity Laxative
Keeps kiddies' blood pure and active
At all druggists
McK&R

GERMAN FOREIGN MINISTER OBJECTS TO BIG ALLIED ARMY

Says Force of Occupation Is Being Maintained at Offensive Efficiency.

By the Associated Press.

BERLIN, Nov. 17.—Allied armies of occupation in Germany are being maintained at a strength which is unnecessary, said Foreign Minister Simons in a speech at Cologne yesterday. He contended the Allied intentions in thus keeping the forces in a high state of efficiency was not defensive, but offensive.

The foreign minister asked the reason why the Rhine bridgeheads has been extended, why military bakeries capable of turning out 400,000 rations daily had been established and why new strategic Rhine bridges had been prepared and why Belgian troops, equipped almost ready for the march, have been stationed in tactical positions behind the armies of occupation. He declared that these features of the situation gave the impression that territory along the Rhine was being used, not for purposes of security, but as "jumping off ground" for further encroachments upon Germany. A warm protest against Germany being saddled with the expenses of these armies was voiced by the foreign minister.

A NEW Marcy
ARROW COLLAR
A COLLAR THAT'S RIGHT FOR THE KNOT THAT'S TIED TIGHT
Cluett, Peabody & Co. Inc. Troy, N.Y.

I'm Posted on Breakfast Foods
—that's why I eat
POST TOASTIES
—says Bobby

MILAN JURY RETURNS SECRET VERDICT IN MURDER MYSTERY

Water Pumped From Well to Find Revolver Used in McClaskey Case.

Special to the Post-Dispatch.

MILAN, MO., Nov. 17.—This county seat town of Northern Missouri fell into the hands of the whisperers yesterday, when it was learned that a secret verdict, not to be announced until today, had been returned by the coroner's jury investigating the murder of Albert I. McClaskey, a blacksmith, shot to death in his home here early Monday morning.

When it became known that McClaskey in September had taken out $12 000 in life insurance, which, together with other policies he had, made a total of more than $20,000, the whispering grew louder.

At the McClaskey home, there was a different scene. Mrs. Daisy S McClaskey, the wife, calmly told of the murder. The two sons, Fred McClaskey and Claggart McClaskey, looked on, while workmen, acting under orders of Dr. William Parsons, Coroner, pumped the water from the open well in search of the revolver used by the murderer.

Following the return of a verdict, Dr. Parsons held a long conference with J. P. Painter, Sullivan County Prosecuting Attorney. Painter said he was issuing warrants on the strength of the jury's verdict and that two persons would be charged with first-degree murder.

THREE STRIKING WAITRESSES FREED OF PEACE DISTURBANCE

Were Alleged to Have Attacked Another Waitress at Broadway and Olive on Oct. 23.

Misses Lulu Bittner, 4516 Enright avenue; Ethel Ruhr, 1422 North Market street, and Mamie Trying, 1208 Ann avenue, pickets representing the striking waitresses, and Joseph Kroupa, 1882 South Twelfth street, a switchman, were discharged in Police Court today of disturbing the peace of Miss Homer Boulen, 4141 Delmar boulevard, a waitress at the Acme Restaurant, 205 North Broadway, and Claude Davis, a bodyguard, who gave his address as the Arco Cafeteria, 409 North Broadway.

Miss Boulen testified that the pickets attacked her at Broadway and Olive street the night of Oct. 23, and that when Davis, who was escorting her from work, went to her assistance, Kroupa knocked him down.

The pickets said that they approached Miss Boulen with the intention of asking her about a financial matter and that Davis urged her to strike Miss Tryling. Davis, they said, held Miss Tryling while Miss Boulen slapped her and that Kroupa in trying to separate them knocked Davis down.

"THE CRANK" ON TRIAL FOR KILLING COUGHLIN BABY

Pasquale Confessed Child Was Smothered Under Coat and Thrown Into River.

By the Associated Press.

NORRISTOWN, Pa., Nov. 17.—The trial of August Pasquale, self confessed kidnaper and slayer of 13-months-old Blakely Couhglin, opened here today in the Montgomery County Court. Charges of extortion and burglary are also pending against him. J. A. Anderson, former District Attorney, was appointed by the court to defend Pasquale.

In his written confession, as given out by the State police, Pasquale known as "The Crank," said the Coughlin child was smothered under his coat and that he threw the body in the Schuylkill River. Efforts to find the body have been unsuccessful.

Pasquale also is alleged to have confessed that he obtained $12,000 from George H. Coughlin, the boy's father, and that he was planning to get further "ransom" when he was captured.

CYCLONE IN SICILY KILLS 11

Palermo Reported Flooded and Other Towns Damaged.

By the Associated Press.

ROME Nov. 17.—Sicily was visited by a cyclone yesterday, causing 11 deaths in the town of Misilmeri and destroying a number of houses in Bagheria and other places, according to a Palermo dispatch to the Stefani Agency today. The message adds that Palermo was flooded, causing the stoppage of the electric and water supplies.

City News in Brief

POLICE ITEMS

FOUR BOTTLES OF WINE AND $9 IN cash were stolen by burglars from the study of the Rev. J. Kompara, pastor of St. Joseph's (Croatian) Church, 1040 Chouteau avenue, during his absence yesterday, he reported to the police.

MISCELLANEOUS

AN ENTERTAINMENT WILL BE GIVEN at St. Mark's Hall for the benefit of the Chaminade building fund, Friday afternoon at 2:30 o'clock. There will be games and other amusements. The public is invited to attend.

OFFICERS AND PROMINENT MEMBERS of the Society of American Indians will be the guests of the City Club at luncheon tomorrow. Those who will attend are Thomas L. Sloan, president; De Witt Hare, Dr. Carlos Montezuma, George Edward Tinker and the Rev. Philip Gordon.

THE BUSINESS DIVISION EDUCATIONAL groups of the Junior Chamber of Commerce meets tomorrow, 8 p. m. at the Francis home. D. B. Peters will address the accounting division on "Estimate Cost Accounting." Roy Simpson, the advertising group on "Various Media of Advertising." W. H. Wilkes will address the banking group on "The Bank Check—Its Technical Handling and Economic Significance." Sidney Baer will address the business division correspondence group on "Credits, Claims and Adjustments." Ira Fischer the insurance group, on "Underlying Principles of Life Insurance." Tom K. Smith, the investment division on "Special Assessment Municipal Bonds." Carl J. Baer, the salesmanship group on "Relation of Buyer to Seller." The manufacturing division will hear J. C. C. Morriss on "Weaving of Asbestos From Mine to Cloth."

MRS. LILIAN MATTHEWS, 28 YEARS old, of 4007 Shenandoah avenue, suffered a fractured skull at 11 o'clock last night when she fainted and fell on the sidewalk as she and her husband, Benjamin, were leaving a dance hall at 2702 St. Louis avenue. She was taken to the city hospital.

LANSING F. SMITH, PRESIDENT OF the American Educational Society, will make the principal address at an entertainment to be given Friday night by the Hi-Y Club, composed of boys from McKinley High School, in honor of the boys of the council of the Employed Boys' Brotherhood clubs of the Y. M. C. A. Dinner will be served at 6:30 o'clock. Short talks will be made by several boy leaders, describing the activities of the St. Louis Y. M. C. A among the employed boys and those attending the various high schools of the city. School college and camp songs will enliven the program.

Common Sense Way to Treat Colds
A neglected cold at this time of year may develop into a serious cough or throat trouble. Father John's Medicine treats colds in the natural way, by giving each organ strength to resume its normal work. Remember, you are safe when you take Father John's Medicine, because this old-fashioned family medicine contains no alcohol or dangerous drugs.
60 years in use

ADVERTISEMENT
COMB SAGE TEA INTO GRAY HAIR
Darkens Beautifully and Restores Its Natural Color and Lustre at Once.
Common garden sage brewed into a heavy tea, with sulphur and alcohol added, will turn gray, streaked and faded hair beautifully dark and luxuriant. Mixing the Sage Tea and Sulphur recipe at home, though, is troublesome. An easier way is to get the ready-to-use preparation improved by the addition of other ingredients a large bottle, at little cost, at drug stores, known as "Wyeth's Sage and Sulphur Compound," thus avoiding a lot of muss.
While gray, faded hair is not sinful, we all desire to retain our youthful appearance and attractiveness. By darkening your hair with Wyeth's Sage and Sulphur Compound, no one can tell, because it does it so naturally, so evenly. You just dampen a sponge or soft brush with it and draw this through your hair, taking one small strand at a time; by morning all gray hairs have disappeared. After another application or two your hair becomes beautifully dark, glossy, soft and luxuriant, and you appear years younger.

PUBLIC HEALTH HOSPITAL HERE TO CLEAR TUBERCULOSIS CASES

Special Equipment to Aid in Diagnosing of Cases and Determine Best Hospital.

Special to the Post-Dispatch.

WASHINGTON, Nov. 16.—Hospital 35 at St. Louis, the United States Public Health Service announces, has been provided with special facilities for the diagnosis of tuberculosis and the study of patients to determine which Public Health Service hospitals are best suited to their needs.

Other hospitals similarly equipped are functioning at Fort McHenry, Baltimore, Md., and Fox Hills, Staten Island. These hospitals will become clearing houses for the placement of tubercular patients in their vicinity. Skilled physicians, it is announced, will be on duty at each and the most modern methods will be used.

PHYSICIAN FILES $1000 SUIT

Dr. Henry Gettys yesterday filed suit for $1000 against Edward Linchey and wife, 68 Vandeventer place, on an account claiming professional services rendered to Mrs. Linchey between June 8 and July 12, last. The petition states that the amount is a reasonable bill, but the defendants have failed to make settlement.

Linchey is a grandson of the late Edward Butler, wealthy Democratic politician.

Down 12c a pound less than several weeks ago!
FRENCH
COFFEE Lb. Pkg. 35c
Then think, you can't buy a better Coffee than French, so why not give it a trial?
KROGER STORES

KEEP WELL! 25c
SCHOENFELD'S KIDNEY & LIVER TEA
Wards off sickness by Keeping the Kidneys active, the Liver Healthy and System Clean.
Best for over 40 Years. Mild, Safe, Sure.
Sold By All Druggists

The POST-DISPATCH is the only St. Louis evening newspaper giving Associated Press news service.

ONLY $1.50 NEEDED ON $20.00 PURCHASE
Downward Prices—Unheard-of Easy Payments
Special Lot Ladies' SUITS Up to $100 Values $47.50
SERGE DRESSES Saturday's Special
Navy, all-wool Serge, effectively trimmed. Special.
$24.75 and Up
YOU CAN'T EQUAL THESE COAT VALUES
We Are Offering at $36
Not one worth less than $50—some few worth more. All popular styles and colors, fur trimmed.
A Special Coat Sale at $17.50
From a manufacturer who needed the money badly. Your choice of about 200 Coats at this small price.
See the Special Values Offered in DRESS SKIRTS
Wool Serges, Plaids and Silks
$3.98—$5.98—$7.98

Men's Overcoats
We have received another purchase of men's warm, Winter-weight Overcoats — Ulsters, Ulsterettes, etc., in single and double breasted styles. Genuine up to $60.00 values—none worth less than $50.00. Sale price
$27.50
Other Overcoats Priced Up to $65
Men's Suits $35 & $42.50
Boys' Suits—We have made another reduction of our already low prices 10 per cent.
YOUR CREDIT IS GOOD
Motormen, Conductors — Get your new heavy-weight Suit here on CREDIT.
Same Prices—Same Terms at Our E. St. Louis Store—323 Missouri Avenue
Open Every Saturday Night Until 9 O'Clock
HOYLE & RARICK CLOTHIN CO
606-608 N. Broadway | Just 2 Doors North of Washington Av.

This is why you save from 15c to 40c a pound when you buy
FRENCH
A Real Coffee for Real People!
Look over the following chart. It explains graphically what our Producer-to-Consumer plan means to you—not in theory, but in DOLLARS and CENTS. This plan of merchandising positively saves you from 15c to 40c on every pound of FRENCH you buy!
We have made blind tests of FRENCH, comparing it with coffees retailing from 50c to 75c a pound, and in every case FRENCH has been picked as the best, or one of the two chosen as equally the best, of the lot.
But look over the chart! It shows just why Kroger can sell a coffee for 35c a pound that is GOOD OR BETTER THAN ANY 50c OR 75c COFFEE ON SALE ANYWHERE!
Steps taken by other coffees before they come to you
The GROWER takes his Profit - The EXPORTER gets his also - And the IMPORTER must have his - The WHOLESALER must live too - Then the RETAILER adds on his - and when it comes to YOU it cost from 50¢ to 75¢ a pound
Trace these steps taken by French Coffee!
The GROWER takes his Profit — We Save You Three Profits Here! — Because of our large volume of sales KROGER is satisfied with a very small profit - and when it comes to YOU it costs ONLY 35¢ a pound
You can easily see that there have been three profits eliminated!
Of course, you can buy coffee for less than 50c a pound, but we're talking of REAL COFFEE now. Just try FRENCH!
Roasted Fresh Daily KROGER STORES FRENCH Is Our Very Best Coffee

REVENUE AGENTS RAID SALOON

Whisky and Beer Said to Have Been Found.

Five half-barrels filled and a half barrel on tap containing beer of questionable alcoholic content and a half-pint of whisky were confiscated by revenue agents and police in the saloon of John Anderson, 1333 North Eighth street with the arrest of the bartender, Fred Malena, 33, 1408 North Ninth street, last night.

The whisky was found in the pocket of a coat hanging behind the bar. Malena was in his shirt sleeves. The half-barrel on tap was at the bar. The others were in the basement. Their contents will be analyzed today.

Resinol does wonders for sick skins

That itching, burning skin-trouble which keeps you scratching and digging, is a source of embarrassment, as well as of torment to you. Why don't you get rid of it by using Resinol Ointment? Physicians prescribe it constantly. In most cases, it stops itching instantly and heals eruptions promptly. It is very easy and economical to use.

Sold by all druggists. Resinol Ointment should usually be used by Resinol Soap.

ADVERTISEMENT

Piles Cured in 6 to 14 Days

Druggists refund money if PAZO OINTMENT fails to cure Itching, Blind, Bleeding or Protruding Piles. Instantly relieves Itching Piles, and you can get restful sleep after first application. 60c.

CIRCUIT ATTORNEY LACKS FUNDS TO GET PRISONER

Man Arrested in Chicago, Wanted Here for Burglary, Goes Free as Result.

John C. Evans, also known as Charles F. McGuire, 35 years old, held in Chicago for the police here on charges of grand larceny, receiving stolen property and bond jumping, will not be brought to St. Louis for trial because Circuit Attorney McDaniel's fund for the transportation of fugitives has been exhausted. This is the second time within a week that the Circuit Attorney has been financially unable to assist the police in bringing back St. Louis defendants arrested in other cities.

On Nov. 9, Joseph Mermich was arrested at Farrell, Pa., and identified by photograph as being wanted here for the murder of Wesley Koons in 1911 at the Helmbacher Forge & Rolling Mills, De Kalb and Barton streets, where both had been employed. Gov. Gardner furnished funds for the transportation of Mermich.

Evans was arrested here July 9 1918, with David Greeley of 4001 Lucky street, when an automobile stolen three days before was found in a garage which the two men had rented at 3871 Washington boulevard. Evans was released on a bond signed by Sam Welsman, a tailor at 1324 Olive street.

When the case was called for trial in the Circuit Court, Aug. 6, 1918 Evans failed to appear and his bond was declared forfeited. Weisman paid the amount of the bond into court. Weisman has since died.

Evans was arrested in Chicago in October, 1918, on a charge of concealing two convicted murderers who had escaped from the Cook County jail. Yesterday the Chicago police informed the police here that Evans was being held for the St. Louis authorities. After consulting with McDaniel, Chief O'Brien wired the Chicago police to release the prisoner.

Chicago & Alton to Get $3,178,314.

By the Associated Press.

WASHINGTON Nov. 17. — Just compensation to the Chicago & Alton Railroad Co. for each year of Federal control was fixed at $3,178,314 in a report submitted to the Interstate Commerce Commission by referees appointed last May to review the case. The road claimed $4,592,500 a year.

ITALY FACING BANKRUPTCY WITH RESOURCES STRAINED TO FEED THE POPULATION

Industries Near Ruin Because Fuel and Raw Materials Are So Costly—Emigration to U. S. Counted Upon to Aid Situation.

By LINCOLN EYRE.
Correspondence of the Post-Dispatch and New York World.

ROME, Oct. 25.—Of all the great belligerents Italy is the only Power whose population, as a result of the war, has been substantially increased by people of its own race. The number of Italians owing allegiance to the House of Savoy was augmented not only by the acquisition of irredentist provinces, but by the return home of many hundreds of thousands of reservists and other nationals living abroad whom patriotism led back to their embattled fatherland in the hour of danger.

Thereby the Italian nation has acquired that surplus man power which at the present time is at once its geratest strength and its greatest weakness. Strength, because through it there is provided an abundance of labor and a resumption of that flood of emigrants who enrich their country by two out of every three dollars earned in foreign lands, weakness, because in this era of economic distress the national resources are strained to the breaking point to find work and bread for so numerous a population.

American Concerns Are Wary.

Obviously, if the wolf—whose name today is Bolshevism—is to be kept outside the door, the people must be fed. In Italy food is dependent basically upon two things—importation of wheat and maintenance of industrial productivity. The former is the business of the Government, the latter chiefly that of individual capitalists or capitalist groups. Both enterprises are grievously hampered by the depreciation in value of the lire. Indeed, it is no exaggeration to state that the Government faces ultimate bankruptcy through the terrific burden imposed upon it by the difference in the price it must pay for wheat in foreign markets and the price it obtains for the same wheat from ultimate consumers.

In the same way Italian manufacturers see ruin confronting them because buying coal and raw materials in America or England, with the lire less than one-fourth its normal value in dollars, raises production costs to a point where competition with foreign producers is out of the question. Added to which there is of course, the difficulty of fixing a price for goods when rates of exchange fluctuate 20 and 30 per cent in a fortnight.

During more than a month spent in the principal Italian cities I talked with fully a score of big Italian business men. To each I put the following two questions:

"What's the matter with Italy?"

"What's the cure?"

None would admit that there was any vital derangement of the body politic, either politically, economically or socially. All conceded, however, that the outlook was very gloomy for any immediate restoration of normal conditions. The principal complaint they voiced was that foreign capital, whose assistance is badly needed, has blindly refused to see the optimistic features of the Italian situation, and on the strength of sensational inaccuracies in the foreign press has stubbornly rejected the most promising Italian investments.

Holding Aloof From Italy.

There is no doubt that American financial interests, at least, are holding aloof from Italy. In Genoa a fortnight ago I learned that every American concern represented in that port had canceled all pending shipments to Italy. This cancellation was put through with special rigidity by the big oil companies, notably Standard Oil, which went still further and began to dump the considerable reserves in its Genoese tanks on the market at a rate that resulted in purely artificial reduction in retail prices. One of the most important oil men gave me the following explanation of the American dealers' attitude:

"The seizure of factories by the Italian workers naturally made our people at home wonder whether there wouldn't be other seizures, and perhaps a regular Bolshevik revolution. It's logical to suppose that if the workers can get away with this grabbing of industrial property they might also help themselves to our oil shipments, particularly as the port of Genoa is entirely controlled by the Seamen's Union. Why should we run the risk of such a loss when there are plenty of other markets open to us?"

At Milan I was told of a great American electrical corporation that had abandoned a half-completed arrangement to purchase hydroelectric concessions to the extent of $40,000,000 in the vast Trentino watershed. At Rome four big American firms, long established in Italy served notice on the Government through the American embassy that, unless some guarantees were forthcoming that their properties would be protected from proletarian seizure and their profits not eaten up by taxation, they would sell out and leave the country. That Premier Giolitti could give them the required assurance seemed extremely unlikely at that time.

Every American with whom I talked, and most Italians, affirmed the impossibility of restoring economic stability in Italy while lire exchange was behaving like a jumping-jack. On the other hand, the lire—there are now 18,000,000,000 in paper notes as against 4,000,000,000 before the war—cannot be stabilized or brought back to anywhere near normal until the ratio of exports to imports is improved. Before the war that ratio stood at one to one-half; now it is about one to two and one-quarter. How imports are to be greatly reduced and exports greatly increased in a country which is obliged to import most of its foodstuffs, all of its fuel and the bulk of its raw materials at this particular time is mighty hard to see.

Tremendous Bread Problem.

Before the war Italy imported about 3 per cent of her grain requirements. This year, owing to augmented population and reduced production, she must import close upon 50 per cent. The cost of the imported percentage—something over 3,000,000 tons—will total over eight

Continued on Next Page.

ADVERTISEMENT

RUB RHEUMATIC, ACHING JOINTS AND STOP PAIN

Instant relief with a small trial bottle of old "St. Jacobs Oil."

Rheumatism is "pain" only.

Not one case in fifty requires internal treatment. Stop drugging! Rub soothing, penetrating "St. Jacobs Oil" right into your sore, stiff, aching joints, and relief comes instantly. "St. Jacobs Oil" is a harmless rheumatism liniment which never disappoints and cannot burn the skin.

Limber up! Quit complaining! Get a small trial bottle of old, honest "St. Jacobs Oil" at any drug store, and in just a moment you'll be free from rheumatic pain, soreness and stiffness. Don't suffer! Relief awaits you. "St. Jacobs Oil" is just as good for sciatica, neuralgia, lumbago, backache, sprains.

ADVERTISEMENT

ENDS STUBBORN COUGHS IN A HURRY

For real effectiveness, this old home-made remedy has no equal. Easily and cheaply prepared.

You'll never know how quickly a bad cough can be conquered, until you try this famous old home-made remedy. Anyone who has coughed all day and all night will say that the immediate relief given is almost like magic. It is very easily prepared, and there is nothing better for coughs.

Into a pint bottle, put 2½ ounces of Pinex; then add plain granulated sugar syrup to make a full pint. Or you can use clarified molasses, honey, or corn syrup, instead of sugar syrup. Either way, the full pint saves about two-thirds of the money usually spent for cough preparations, and gives you a more positive, effective remedy. It keeps perfectly, and tastes pleasant— children like it.

You can feel this take hold instantly, soothing and healing the membranes in all the air passages. It promptly loosens a dry, tight cough, and soon you will notice the phlegm thin out and disappear. A day's use will usually break up an ordinary throat or chest cold, and it is also splendid for bronchitis, croup, hoarseness, and bronchial asthma.

Pinex is a most valuable concentrated compound of genuine Norway pine extract, the most reliable remedy for throat and chest ailments.

To avoid disappointment, ask your druggist for "2½ ounces of Pinex" with directions and don't accept anything else. Guaranteed to give absolute satisfaction or money refunded. The Pinex Co., Ft. Wayne, Ind.

Fall Opening
Flower Show

Autumn's Glorious Blooms

We cordially invite you to attend our Fall Opening.

Our beautiful showrooms are now replete with a radiant display of Autumn's choicest Flowers.

Roses, Violets, Carnations, Chrysanthemums, Potted Plants and Decorative Plants.

Opening dates are Wednesday, Nov. 17, Thursday, Nov. 18, and Friday, Nov. 19.

"Say it with Flowers"

NO CHARGE FOR ADMISSION SOUVENIRS FOR THE LADIES. COME.

Flowers Telegraphed Anywhere in the U. S. or Canada.

THE RED C FLORIST

FRED C WEBER

Lindell 676—689 Delmar 2168

4326 OLIVE ST., AT PENDLETON

Announcing the Opening of our

IVORY WARE Department

To serve our patrons better during the Holiday season, we have opened a separate department in our store, in which we are displaying a charming array of the best in plain and hand-decorated Ivoryware, at prices that cannot be equaled.

TOILET SETS GENTS' SETS
MILITARY SETS
MANICURE SETS CLOCKS
INDIVIDUAL PIECES

SELLE JEWELRY —CO.—

123 Ground Floor in the **Arcade Bldg.**

"St. Louis' Daintiest Jewelry Store"

TRUST SERVICE *exclusively*

Your Duty

NO man has performed his full duty to his family unless he has planned for their welfare after he has gone.

This can only be done by a carefully thought out and carefully prepared will.

Let one of our officers explain to you the many advantages to your estate of having this company act as executor and trustee.

ST. LOUIS UNION TRUST CO.
FOURTH AND LOCUST

Affiliated with First National Bank

Trustee for St. Louis Community Trust

Addison's

517-519 WASHINGTON AVENUE

Plush and Cloth COATS!!

Not in the Seven Years We've Been in Business Have Coats Like These Been Sold for Such Sensationally Low Prices!

Not merely "lower prices," but the "lowest prices" at which Coats of such quality have been sold in St. Louis, is the basis of appeal we make for the largest crowd that ever attended a Coat sale.

$85 Coats
$75 Coats
$65 Coats
$50 Coats
$40 Coats

And Hundreds of Styles, Too

TOMORROW

Baffin Seal Coats—
Salt's Silk Plushes—
Genuine Broadcloths—
Suede Wool Velours —
Chameleon Cord Cloths—
Tinseltones and Silvertones—
Bolivias and Veldynes—
Fur and Pile Fabric Coats—
Over 500 Materials—

Fur Borders — *Every New Style*
Opossum Collars — *Silk-Lined Coats*
Skunk Trimmed — *Satin-Lined Coats*
Sealine Collars — *Every New Color*
Fur Pockets — *Sizes for Juniors*
Beaver Trimmed — *Sizes for Women*

EXTRA SIZES UP TO 58
For Large Women Included

We urge every woman in St. Louis or nearby cities to attend this sale tomorrow—it's the most spectacular event ever promoted by this store, as never before have we offered such sensational values for such prices. BE SURE TO BUY YOUR WINTER COAT AT THIS SALE TOMORROW.

Sale Will Commence at 8:45 Thursday Morning

$12. $22. $32.

Measure your COFFEE - don't guess!

EVEN a teaspoonful too much or too little may make all the difrence between a good and a bad cup of COFFEE.

The amount of COFFEE to use depends upon the strength you like. Experiment until you find just the amount of COFFEE that suits *your taste*, then stick to it. Don't guess. Measure proportions carefully, both COFFEE and water.

Don't try to get more strength by letting the COFFEE pot stand on the fire and "over-draw". If you boil your COFFEE, let it boil for the briefest instant only. If you use a percolator, don't let it percolate too long. The result, if you do, will be a bitter, "woody" flavor — the commonest fault of badly made COFFEE.

For a drip (or filter) pot use a finely ground COFFEE as fine as corn meal. For percolating or steeping use a medium grind.

In brewing, the COFFEE grounds absorb about one-fifth of the water in the pot. Therefore, to make five cups of brewed COFFEE, use six cups of water—and in the same proportion for larger or smaller quantities. (See rules for making good COFFEE.)

COFFEE

-the universal drink

Six Rules for Making Good Coffee

1—Keep your Coffee fresh—preserve the aroma to the last. Fruit-jars are ideal for this purpose.
2—Measure proportions carefully, both Coffee and water.
3—When serving hot Coffee, serve it hot. Never recook.
4—Use water only at full boiling-point in making "drip" Coffee.
5—Strain or settle carefully. ALL Coffee is clear if properly made.
6—Keep Coffee-making utensils clean.

This is the sign of The Coffee Club. Look for it in restaurant windows. It will help you find good coffee.

This advertisement is part of an educational campaign conducted by the leading COFFEE merchants of the United States in co-operation with the planters of the State of Sao Paulo, Brazil, which produces more than half of all the COFFEE used in the United States of America.

Copyright 1920 by the Joint Coffee Trade Publicity Committee of the United States, 74 Wall street, New York

ASK YOUR DEALER ABOUT THE FREE BOOKLET ON "COFFEE AND COFFEE MAKING"

…LY IS FACING …ANKRUPTCY IN EFFORT TO FEED POPULATION

Continued From Preceding Page.

…lion lire. Of this amount, owing to …artificially low price fixed by the …ernment bread subsidy, little …re than 30 per cent will be paid by the consumers The balance must be borne by the Italian treasury. Thus the bread subsidy alone will cost the nation close upon 6,000,000,000 lire (about $250,000,000 at present exchange rates).

The evils of this phenomenon are manifest. A marked tendency to waste bread, which costs so little, and the danger of pauperizing the poorer classes are among the most evident. Yet the Government dare not raise the price of bread. Nitti tried it and was promptly ousted from the premiership. Now Giolitti talks of a tax on wine as a counterpoise to the bread subsidy. His opponents, however, argue that such a tax would have to be impossibly heavy to exercise any appreciable effect, since it would be collected in paper lire of problematical value, whereas grain bought abroad must be paid for in gold or its equivalent.

Italy's attempts at resuming trade relations with Soviet Russia are largely inspired by the hope of getting cheap wheat. Thus far, however, only 4000 tons have been received from Odessa, and of this cargo a considerable part was unfit for human consumption. Most Italians are pessimistic anent the immediate possibility of obtaining food supplies in Russia, though it is generally felt that a beginning should be made in that direction.

Coal an Essential Item.

After bread, which by averting famine is the first antidote to Bolshevism, coal is the most essential item in Italy's economic fabric, since without it industries shut down, unemployment spreads, the working class has no money to buy food, and revolution springs into being. In pre-war years the country consumed 11,000,000 tons of coal annually. Now its requirements have been cut to a minimum of 5,500,000 tons, largely through economy in domestic usage, yet it still gets less than the amounts allotted to it. And what it does get is charged for at a ruinous price—over 15 times the rate of 1913.

American coal that cost 40 lire a ton delivered in Genoa before the war now comes to 700 lire a ton, while British is about 525 lire. It is economically possible for manufacturers to use American fuel only when the dollar is below 18 lire. With the dollar at 24 lire, Italians cannot possibly buy coal across the Atlantic. At such a period—and it exists today—many industrial magnates would like to close up their plants. They cannot do so, however, because the employers' lockout would inevitably be answered by the lockout of the employer—that is, the seizure of the factory by the employes. In this connection the industrial magnate is not likely to forget for a long time to come the fact that all the Lombardy metal works were in the workers' hands for close upon six weeks.

Raw Material Problem Less Acute.

The raw material problem is less acute. There are considerable stocks of steel, iron and copper still remaining in Italy from the enormous war-time accumulation. Cotton is the only important product that must be imported at the present time, and despite the fearfully high cost the Italian textile industry still can transform raw cotton in cloth at a profit, chiefly owing to the cheapness of labor.

It might be imagined that familiarity with the discouraging aspects of the industrial position would have turned Italians of the well-to-do class into profound pessimists. Generally speaking, I found that, on the contrary, the attitude of business folk was astonishingly optimistic. The optimism displayed is of the fatalistic kind, based merely on an inarticulate faith that everything would be all right in the end, but none the less sincere. A striking proof of this feeling is the absence of any considerable withdrawal of deposits from the big banks in the course of the metallurgical conflict. Not a single Italian bank suffered anything resembling a run.

Hope From Emigration.

The renaissance of emigration is one of the bright spots in Italy's economic cosmos. When the stream of emigrants attains its pre-war level, the country will be benefited, first, by the reduction of that surplus man power the dangers of which I have mentioned above; second, by the remittances sent home by its thrifty and industrious nationals abroad. For the present, emigration, particularly to the United States, is limited by restricted steamship accommodation. Yet despite this handicap, and the high cost of American visas on passports, there are several hundred emigrant applications daily at the American Consulate in Naples alone. It is estimated that this year will see half as many Italians as in 1913 crossing the Atlantic to the United States and Canada, and that the number will steadily increase.

From the industrial standpoint, the most hopeful sign is the development of water power in the North. In adding the Trentino to her domain Italy gained possession of those numberless rivers, big and small, which course downward from the Alpine watershed, and from which may eventually be developed enough hydro-electric energy to supply all the industries and railroads of the provinces of Piedmont, Lombardy and Venezia—the industrial regions of the North. Already concessions to the value of one and one-half billion lire, controlling 3,000,000 horsepower in electricity, have been acquired by Italian capital. It is estimated that the complete utilization of the Trentino waterfalls will reduce Italy's coal consumption by one-half, thus freeing her from the bondage of foreign fuel by which she is so sadly hampered today.

In the long run, I am informed by authorities on the subject, Italian capitalists could finance this enormous undertaking themselves. But that its development may be hastened there is general desire for capital from abroad, which thus far has been withheld.

New Record in Freight Movement.

By the Associated Press.

NEW YORK, Nov. 17.—New high records for freight movement were made during the first six months after railroads were returned to private ownership, the Association of Railways Executives announces. A world's record for net tons per train, 9788, was reached in August, a jump from 7256 in March. The volume of freight carried in the first six months of 1920, the statement adds, exceeds the net tons carried one mile during a corresponding period in any of the last three years.

The Ladies Hosiery Store

Now offer a Sale of Fine Quality Wool Hose at

Less than 1/2 Price

$2.00 and $2.50 Ribbed Hose for $1.35

$3.00 and $3.50 Worsted Hose for $1.95

Also a sale of

Men's Ribbed Wool Hose, values of $2.50, Sale Price $1.15

Werner & Werner
— Quality Corner —
On Locust Street at Sixth

SHINOLA
AMERICA'S HOME SHOE POLISH

SHOE THRIFT

Not in buying cheaper shoes but in taking care of good shoes and making them last longer. SHINOLA softens and preserves all leathers.

10c A Box

BLACK TAN WHITE OX-BLOOD BROWN

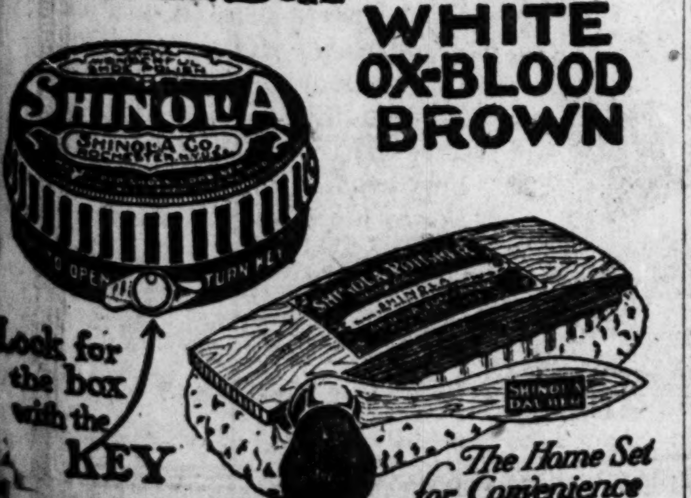

Look for the box with the KEY

The Home Set for Convenience

ADVERTISEMENT

Fiery, Itchy Skin Quickly Soothed With Sulphur

Mentho-Sulphur, a pleasant cream, will soothe and heal skin that is irritated or broken out with eczema; that is covered with ugly rash or pimples, or is rough or dry. Nothing subdues fiery skin eruptions so quickly, says a noted skin specialist.

The moment this sulphur preparation is applied the itching stops, and after two or three applications the eczema is gone and the skin is delightfully clear and smooth. Sulphur is so precious as a skin remedy because it destroys the parasites that cause the burning, itching or disfigurement. Mentho-Sulphur always heals eczema right up.

A small jar of Mentho-Sulphur may be had at any good drug store.

Indoors with a Kodak

You don't need sunshine in order to take good pictures. Time exposures and flashlights can be made to produce fine results—if you just know how to use your Kodak.

And if you buy your Kodak here you'll know how to use it under any conditions. The advice and help of our photographic experts will be always at your service.

Erker's

608 Olive — TWO STORES — 511 N. Grand

SCHROETER'S

STATLER HOTEL NEXT DOOR
810-812-814 WASHINGTON AV., ST. LOUIS
WEEKLY AD. No. 843
THIS SALE CLOSES NOVEMBER 23, 5:30 P. M.

SCHROETER'S SPECIAL BICYCLE FOR MEN AND BOYS
Similar to Cut. But Without Stand.

GUARANTEED TIRES, COASTER BRAKES, MUD GUARDS.
Finished in brown and green, bright posts, heavily nickeled; distance from top of saddle to pedal at lowest point when seat post is lowered, 30 inches; height of frame 20 inches. Weight crated, 38 pounds. Special, each $35.00

VELOCIPEDES
Fitted with ⅝ solid rubber tires and adjustable seat.
4 to 6 years $9.50
6 to 8 years $12.00

OTHER VELOCIPEDES
With ¾-inch solid rubber tires, ball-bearing hubs and pedals.
4 to 6 years $14.50
6 to 8 years $15.50

TUNGSTEN ELECTRIC LAMPS
25 watts, 40 watts, 50 watts. Special price, each 30c

NITROGEN LAMPS
For stores and offices or any place where a white, bright light is required.
75 watts, 52c. 100 watts, 77c. 200 watts, $1.47

AUTOMOBILE HYDROMETER SYRINGE
Test your storage battery often and keep your battery from going dead. Special price 89c

CAN'T BREAK KNIFE SHARPENER
Made of alundum, with steel rods through the center; rubber tip on both ends. Special price 47c
Parcel post weight, 1 pound.

THE WORLD'S STANDARD
BARNEY & BERRY ICE SKATES
PREPARE YOURSELF
With the correct size and style of BARNEY & BERRY ICE SKATES

Cut shows the full rocker blade runner used for fancy figure skating. Price $8.00 per pair

BARNEY & BERRY "INTERNATIONAL" FIGURE SKATES
The construction of all Barney & Berry Figure Skates is mechanically correct, and they are used almost universally by professional and amateur figure or fancy skaters.

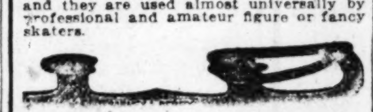

With parallel blades of chrome nickel steel. Price, per pair $6.00

BARNEY & BERRY "ARENA"

The nearest to perfection of any figure skate made and the accepted standard with which others are compared. Sizes 8¾ to 11½ inches. Price, per pair $15.00

WEATHER STRIP
Wood and rubber, ¾-inch wide; 12-foot lengths. Price, per 100-foot lot $2.25

WEATHER STRIP FELT AND WOOD
Made of felt and wood; most durable strip made; it makes a double contact; ½-inch wide; 12-foot lengths. Price, in 100-foot lots $2.25
¾-inch, $2.25; 1-inch, $5.50.

METAL AND RUBBER
Made of metal and rubber; ½-inch wide, 100 feet long. Price, per 100 feet $2.50

RADIATOR AND ENGINE ROBE
Made in two pieces of water wind and weatherproof material; the hood can be raised without removing cover. Price $3.59

PERFECTION SMOKELESS OIL HEATER

The economical heating stove for chilly weather and a comfortable room, in midwinter at small cost; height of stove, 24 inches; japanned trimmings. Price, each. $7.50
With nickeled trimmings. Price, each $9.00
With blue enameled drum and nickel trimmings. $11.50

WESTINGHOUSE ELECTRIC HEATERS
17 inches high; has round radiator; can direct the heat up and down as desired, and is an ornament to the home or office; complete with cord and plug. Price, each $12.00

"HOME" WORM-DRIVE NUT CRACKER

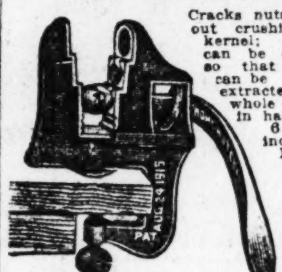

Cracks nuts without crushing the kernel; pecans can be cracked so that kernel can be extracted whole or in halves; 6 inches. Price, 69c
Parcel post weight, 2 pounds.

STAG CARVERS
IN SETS OF THREE PIECES
With stag handle and good quality blades. Per set $3.98

VACUUM BOTTLES
ICY-HOT
Keeps liquid hot or cold for twenty-four hours; has shock absorber to protect filler from injury. 1-pint size $2.89

HOTAKOLD LUNCH KITS
Black enameled metal case with 1-pint vacuum bottles and large aluminum cup. Special price $3.89

ALUMINUM COFFEE PERCOLATOR
CAPACITY 8 CUPS
Seamless pure aluminum body; ebonized wood handle, removable glass-dome top. Special, each, this sale $3.89
Parcel post weight, 2 pounds.

ELECTRIC SAD IRONS
For tourists; can be reversed for cooking, also equipped for heating curling irons. Complete with velvet bag $8.00

HERCULES COLD SOLDER
Will mend any leak or crack in any metal without heat or acid, will mend holes in aluminum, granite, tin, brass or iron, gas, steam or water pipes, auto cylinders, etc. Price, per tube 25c

JOHNSON'S RACING SKATES
Fitted on Shoes. Price, with shoes to fit your feet, per pair. $14.50

JOHNSON'S SHARPENING STANDS. Price, Each $2.00

LEATHER SKATE GUARDS
For Johnson's racer skates. Price, per pair 85c

MEN'S SKATING SHOES
Made of good quality black leather. Special, per pair $7.00
Other Gents' Skating Shoes, $9, $12.

LADIES' SKATING BOOTS
Brown Leather—Finest quality soft leather. Price, per pair $7.50
LADIES' TAN BOOTS
Price $17.50

GEM GREASE GUN
Mountings of brass, operates by screw for grease, has release for quick action for oil; can be filled from either end. Size, 7½ inches long; diameter, 1¾ inches; capacity, 8 ounces. Special price $1.49
Parcel post weight, 2 pounds.

MO-PEP TABLETS
Can be used in all engines run by gasoline or coal oil; removes carbon and keeps cylinders free from carbon; one tablet in gasoline tank will give it plenty of PEP. Price, per bottle 40c

AUTO FOOT WARMER
With metal case and metal bound, covered with heavy cloth; 1 brick of coal will give 7 hours' heat. Price $3.75

LEHMAN'S COAL
For above foot warmers; 12 bricks of coal for $1.25

MODEL HORIZONTAL STEAM ENGINE

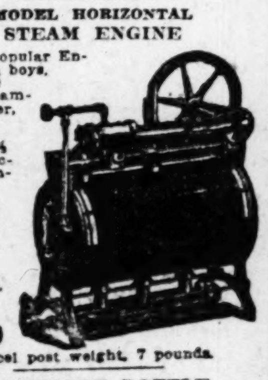

A most popular Engine with boys. Size 8x10 inches. Diameter, boiler, 3 inches. Balance wheel, 4½ inches. Actual steam-working model. Every toy steam engine sold by us is guaranteed to run. Price, each. $10.00
Parcel post weight, 7 pounds.

HOT-WATER BOTTLE
Made of aluminum; is superior to the rubber bottle; is not injured by overheating; will last a lifetime; put up with neat cloth cover; size 8 inches diameter, 2 inch thick. Price, each $3.50
Parcel post weight, 1 pound.

SCHROETER BROS. HDW. CO.
810-812-814 Washington Av., St. Louis, Mo.

Ask to Hear "Fair One" by Ted Lewis.

New December Records Now on Sale

Be Sure to Have Music for Thanksgiving

$1 Down

Sends This Grafonola Home Immediately

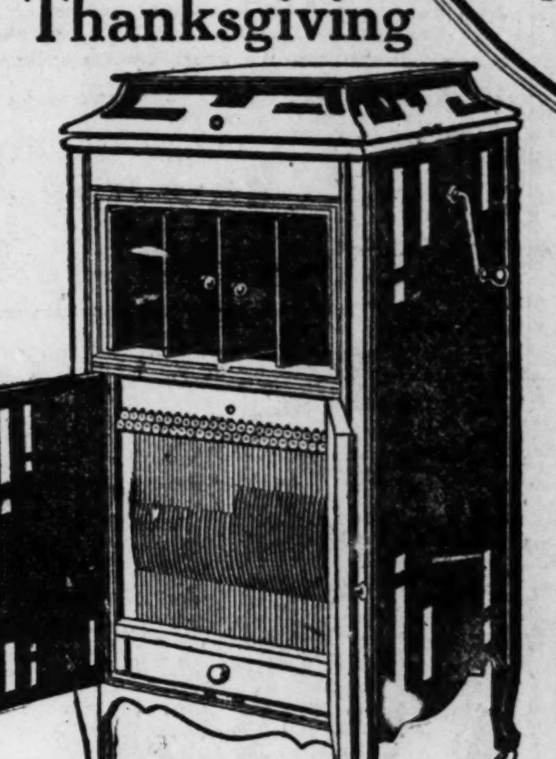

Latest Model Grafonola All Finishes

Balance on Easiest Terms

This large cabinet Grafonola is a model which everyone finds exceptionally pleasing and desirable. Make it a point to see about brightening and gladdening your home with this Grafonola tomorrow. Play a lot and pay a little—on our very easy terms.

Place Your Order Early Thursday

Widener's

1008 Olive Street
Headquarters for Grafonolas and Records

Cut this coupon out and mail tonight.

Widener's Grafonola Shops, 1008 Olive St. Tel. Main 2877

Without any obligation on my part, send me photographs and particulars of your Special Grafonola offer.

Name........................
Street........................
City........................
State........................
....

P. D. 11-17-20

Now Is the Best Time to Buy.

"The Store of Better Service"

Cuticura Soothes Rashes Of Infancy And Childhood

When little ones are sleepless, fretful and cross because of distressing irritations mothers should know that Cuticura will quickly soothe and in most cases heal. Bathe the affected part with Cuticura Soap and hot water. Dry and gently apply Cuticura Ointment.

Sample Each Free by Mail. Address: "Cuticura Laboratories, Dept. 7B, Malden 48, Mass." Sold everywhere. Soap 25c. Ointment 25 and 50c. Talcum 25c. Cuticura Soap shaves without mug.

ADVERTISEMENT

"California Syrup of Figs"

For a Child's Liver and Bowels

Mother! Say "California," then you will get genuine "California Syrup of Figs." Full directions for babies and children of all ages who are constipated, bilious, feverish, tongue-coated, or full of cold, are plainly printed on the bottle. Children love this delicious laxative.

ADVERTISEMENT

BETTER THAN CALOMEL

Thousands Have Discovered Dr. Edwards' Olive Tablets Are a Harmless Substitute.

Dr. Edwards' Olive Tablets—the substitute for calomel—are a mild but sure laxative, and their effect on the liver is almost instantaneous. These little olive-colored tablets are the result of Dr. Edwards' determination not to treat liver and bowel complaints with calomel.

The pleasant little tablets do the good that calomel does, but have no bad after effects. They don't injure the teeth like strong liquids or calomel. They take hold of the trouble and quickly correct it. Why cure the liver at the expense of the teeth? Calomel sometimes plays havoc with the gums. So do strong liquids. It is best not to take calomel. Let Dr. Edwards' Olive Tablets take its place.

Headaches, "dullness" and that lazy feeling come from constipation and a disordered liver. Take Dr. Edwards' Olive Tablets when you feel "logy" and "heavy." They "clear" clouded brain and "perk up" the spirits. 15c and 30c

Blankets, Shoes, Clothing, Raincoats, etc., at unheard of prices.

ARMY

(5) BIG RETAIL STORES
1439 Franklin Avenue
2123 Market Street
1545 North Broadway
3737 North Broadway

GOODS

Write for mail order circular.
Republic Army Equipment Stores
1800 N. MAIN ST.
ST. LOUIS, MO.

ADVERTISEMENT

People Who Win

Successful Men and Women Are Full of Rich, Red Blood and Have Strong Nerves.

If you are lacking in these essentials of life that give you strength, snap and energy to win success, a physician would prescribe Iron, Nux Vomica, Gentian, Capsicum, Aloin and Zinc Phosphide to build you up. Chase's Blood and Nerve Tablets contain all these tonic remedies in an active and condensed form. They assist nature in making the blood rich, red and pure, increasing the circulation and making the nerves strong. Start today! Weigh yourself before taking and see what they will do for you.

Try Them! Judge for Yourself!

Sold by Druggists at 60 cents. Special. (Stronger, more Active, 90 cents).
THE UNITED MEDICINE COMPANY. 224 North Tenth Street, Philadelphia, Pa.

ADVERTISEMENT

Lady Grateful for Help Received

"For 15 years I suffered increasingly with stomach and liver trouble. Bloating with gas distressed me very much and caused serious heart fluttering. All medicine only relieved temporarily. I gave up hope of ever being cured. My druggist advised me one day to try Mayr's Wonderful Remedy. I am feeling like a new woman since and can now eat anything with no ill results." It is a simple, harmless preparation that removes the catarrhal mucus from the intestinal tract and allays the inflammation which causes practically all stomach, liver and intestinal ailments, including appendicitis. One dose will convince or money refunded.

Wolff-Wilson Drug Co., Judge & Dolph, 3 Stores, Enderle Drug Co.'s 5 Stores, Cloughly-Koppenbrink, Johnson Bros. Drug Co., H. J. Landers, Carondelet, Mo. and Druggists Everywhere.

Why not take advantage of the opportunities offered to join the sales forces of prosperous business firms? See the salesmen wanted offers in the Post-Dispatch Want pages.

ADVERTISEMENT

Nasty Colds

Get instant relief with "Pape's Cold Compound"

Don't stay stuffed-up! Quit blowing and snuffling! A dose of "Pape's Cold Compound" taken every two hours until three doses are taken usually breaks up a cold and ends all grippe misery.

The very first dose opens your clogged-up nostrils and the air passages of your head; stops nose running; relieves the headache, dullness, feverishness, sneezing, soreness, stiffness.

"Pape's Cold Compound" is the quickest, surest relief known and costs only a few cents at drug stores. It acts without assistance. Tastes nice. Contains no quinine. Insist on Pape's!

When you "know" you have a stomach it's time to suspect your liver. You need Beecham's Pills. A lazy liver and overworked kidneys allow food poisons to circulate in the blood and irritate the entire body.

BEECHAM'S PILLS
Largest Sale of Any Medicine in the World. Sold everywhere, in boxes, 10c., 25c.

See Our Dollar Day Announcement on Page 23

FAMOUS-BARR CO.

We Give Eagle Stamps and Redeem Full Books for $2 in Cash or $2.50 in Merchandise—Few Restricted Articles Excepted.

Largest Distributors of Merchandise at Retail in Missouri or the West.

Women's Silk Underwear

¶ Our entire stock of Silk Underwear, including gowns, envelope chemises, camisoles, bloomers, teddy bears, etc., is offered at a special discount for a limited time only of... **25%**

Third Floor

$5 French Serge

All-wool French Serge, shrunk and sponged. 54 inches wide, in midnight blue only. Exceptional wearing quality of Botany make—yard..... **$3.65**

Main Floor

Our $33 Coat Sale

Continues With Its Irresistible Value-Giving

¶ To realize the scope of this big event you must remember that there were two thousand Coats on the opening day. Buying has been enthusiastic, for those who have seen the Coats have been quick to appreciate their value, but owing to the immense quantity the selection continues to be attractive.

Many styles for women and misses, fashioned from the season's most popular materials in the wanted colors and beautifully tailored—numerous models trimmed with fur and plenty of the smart wrap effects. Coats that would ordinarily sell for a great deal more than our special price of.. **$33**

All Furs

Offered at

25% Discount

Our magnificent collection of Furs of the highest character offers choice of the smartest modes introduced this season. A saving of exactly one-fourth on the Furs you want for Christmas or personal use.

A deposit of 25% will hold your selection for Christmas delivery.

Frocks and Gowns

Offered at a Saving of

$\frac{1}{3}$

This special group of handsome models has been assembled from our Costume Salon and Misses' Style Shop, and is highly representative of the most worthy styles. Street Frocks, Afternoon Frocks, Dinner and Evening Gowns of latest fashioning—beautifully designed from elegant materials and originally priced $125 to $350.

Smart Dresses

Very Specially Priced at

$25

The majority of these Dresses are in the styles that are especially suited to general, business and afternoon wear—and every one is an exceptional value. The materials include tricotine, serge, satin and crepe de chine, effectively trimmed in various ways.

Winter Suits

$59.75 to $75 Values for

$45

A splendid range of styles for women and misses. The materials are tricotine, velour, silvertone, duvet de laine, broadcloth and yalama, in the approved colors. Embroidery and fur embellish many of the models.

Third Floor

Kimonos and House Dresses

At Substantial Savings

¶ Those who like to present practical gifts should profit by this opportunity to buy at less than regular price.

Crepe Kimonos

$4.95 and $5.95 Values

$3.95

Attractive Japanese styles of Crepe in pink, light blue, rose and Copenhagen, with hand embroidered designs in many pretty floral, bird and scenic effects. All have Japanese sleeves and sash.

House Dresses

$2.95 Values

$1.95

Neat, becoming models of nurses'-stripe gingham and percale in various colors, prettily trimmed with fancy collar and cuffs; straightline and belted styles with pockets.

Third Floor

$2 to $3 Staple Silks

Special at, yard. **$1.50**

¶ This special offer of Staple Silks will prove interesting to all in need of Silks for personal requirements as well as those who are going to give dress patterns for Christmas. Included are:

36-inch Black Taffeta.	40-inch Crepe de China.
36-inch Plaid Taffeta.	36-inch Colored Taffeta.
36-inch Messaline.	36-inch Striped Silks.
40-inch Black Poplin.	32-inch Silk Shirting.
40-inch Plain Georgette.	36-inch Black Satin.
36-inch Silk Foulard.	

Main Floor

Very Timely and Very Special Is This Offering of

Men's $10 Silk Mufflers

Thursday at..... **$4.85**

¶ Made of pure silk and finished with fringed ends, these are some of the handsomest Mufflers we have seen in a long, long time, at anywhere near Thursday's special price. 400 were secured in a special purchase, and we do not expect to have one left by closing time. Mufflers are woven in crochet effect in stripes, heavy mixtures and plain colors, including blue, green, gray, purple, brown, tan, also black. This sale presents an unusual opportunity to supply one's personal needs and anticipate Christmas gifts.

Main Floor

$1.15 Tricotine

¶ 42-inch wide, splendid wearing Tricotine, in solid colors of plum, burgundy, beaver, gray, navy and black. Thursday, at, yard.....**85c**

Main Floor

$3.75 Broadcloth

¶ Botany make, highly finished all-wool Broadcloth, in black only. Splendid dress fabric; 48 inches wide. Special Thursday at, yd., **$2.98**

Main Floor

La Tausca Pearl Necklaces

"Seconds" of These Exquisite Artificial Pearls at Fractional Prices

¶ We doubt if there was ever a more welcome pre-holiday sale than this one. Included are Iridescent Oriental Pearls, Cynthia Cream Pearls and Roman White Pearls in various sizes and lengths—18 to 36 inches.

Seconds of $23.50 to $29.50 strands of Pearls, 18 to 35 inch lengths; gold clasp, some set with diamond..... **$7.95**

Seconds of $30 strands of Pearls—in 24-in. length; gold clasp and some set with diamond **$9.95**

Seconds of $32.50 to $38 strands of Pearls with gold clasp, some set with diamond, 18 and 36 in. lengths... **$11.95**

Seconds of $65 strands of graduated Pearls, in 24-inch length; white gold clasp, set with diamond **$16.95**

Seconds of $37.50 to $55 strands of Pearls, in 24-inch lengths, gold clasp, some with diamond setting **$13.95**

Seconds of $19 strands of graduated Pearls, 24-inch length, with gold clasp.. **$6.95**

Seconds of $22.50 strands of large graduated, in 24-in. Oriental Pearls, with solid gold clasp **$7.45**

Main Floor

Boys' Pajamas

$2.25 Value—Thursday..... **$1.79**

¶ Practical, cold weather sleeping garments, made of good quality flannelette in two-piece style, finished with loop fastenings. Sizes 8 to 16 years.

Boys' $3 Pajamas, $2.39

Two-piece styles, made of heavy quality flannelette, in neat patterns. Finished with loop fastenings. Sizes 8 to 18 years.

Boys' $1.65 Flannelette Gowns—sizes 8 to 18 years, $1.19
Boy's $1.65 Flannelette Sleepers, sizes 4 to 10 years, $1.19

Second Floor

Boys' Suits and Coats

$12 to $13.50 Values for..... **$9.40**

¶ *The Suits* are for boys of 8 to 18 years. Splendidly tailored of dark cassimeres, cheviots and corduroys; belt-all-around models with slash pockets; well lined; also knickers which have belt loops and hip and watch pockets.

Juvenile Overcoats in sizes 2 to 10 years. Button-to-the-neck style, belt all around, flap and slash pockets; green, gray and brown mixtures; fancy body lining and Venetian yoke.

Second Floor

A Feature of the November Furniture Sale

Breakfast Sets

Remarkable Value at..... **$55**

¶ A special purchase enables us to offer forty of these very attractive Breakfast Sets at a saving of one-fourth. They are substantially constructed and beautifully finished in French gray enamel with simple, but very effective decoration in yellow, green, blue or black. Table and four chairs.

New Furniture Store, Seventh Floor

Auto Robes

$16.75 Value—Special.... **$12.50**

¶ A special value in heavy auto robes so necessary now for cold weather motoring. Robes are made of double-faced plush and have rubber lining. Shown in dark blue or green. Sizes 54x72 inches.

Sixth Floor

Electric Sewing Machines, $69.50

¶ A moderate price for Sewing Machines of this type. Included are Singer No. 66 and White Rotary models with motors.

Limited number of Western Electric Rotary Machines, with motor, specially priced at $60.00.

Sixth Floor

An Indication of This Store's Lower Price Policy—

Double-Breasted Ulsters

For Men and Young Men

Made to Sell for $65—Now

$45

¶ 1000 Ulsters secured in a special purchase from a leading clothing manufacturer, are involved in this special and very timely sale. Overcoats are big, roomy and cut on swagger lines. Made of high quality fancy back fabrics in grays, browns and tans and silk lined. Have convertible collars and half belts. Sizes 34 to 50.

Second Floor

Editorial Page
News Photographs
Fiction, Popular Comics
and Women's Features
WEDNESDAY, NOVEMBER 17, 1920.

ST. LOUIS POST-DISPATCH

DAILY MAGAZINE

The usual four-page Magazine Section is printed to-day as a cover to the enclosed Part Two. The Magazine Section and Part Two can be readily separated by those who desire to read them separately.

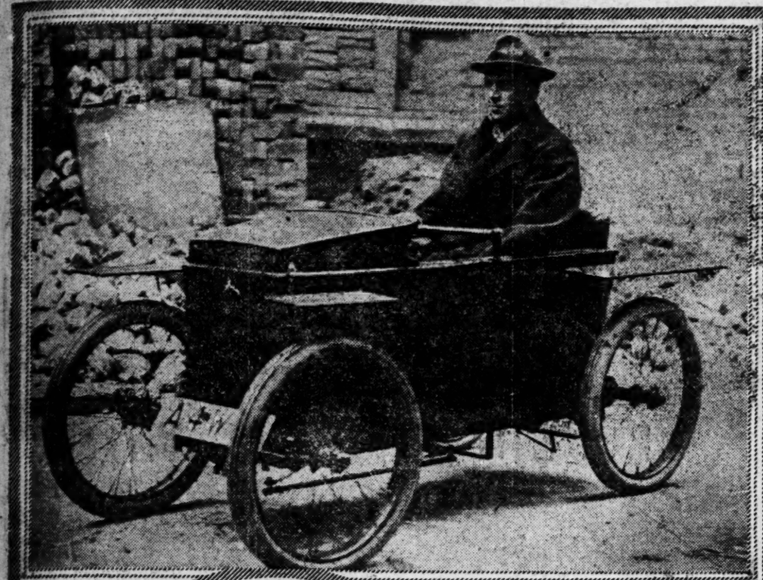

Single-seated electric auto, first introduced for the use of wounded soldiers and now being produced in quantities in England to sell for $500.
Underwood & Underwood.

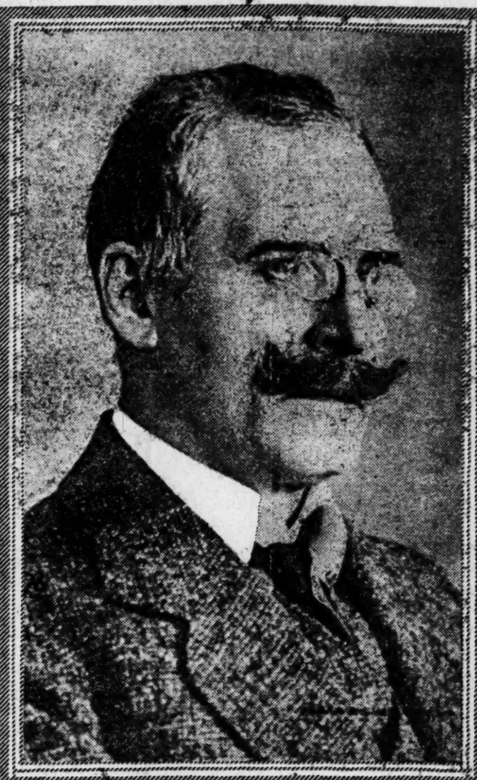

Knut Hamsun, Norwegian poet, who last November was awarded the Nobel prize in literature. Hamsun, who is 60 years old, has written poems, dramas and novels.
—Copyright, Underwood & Underwood.

Statue of Liberty decorated by the Red Cross as a tribute to Florence Nightingale. The memory of the pioneer nurse is being honored by all branches of the Society.
—Copyright, Keystone View Co.

H. Arthur Jones, well-known British novelist, as he appeared just before landing in New York from the Imperator.
—Copyright, Underwood & Underwood.

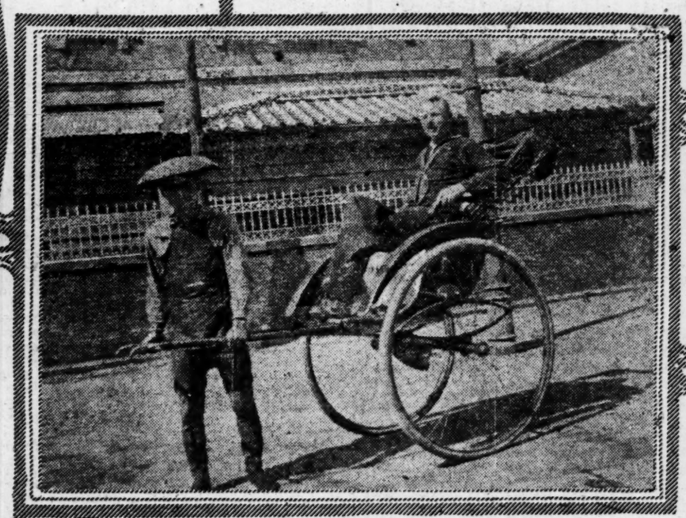

Edward C. Lang, former St. Louis boy, who is now on the U. S. cruiser New Orleans, photographed while taking a jinrikisha ride in Yokohama.

Graveyard of Germany's war planes that are being dismantled in accordance with the peace treaty terms. The photo shows machines from which the motors and wings have been removed.
—International.

Crowd outside the cathedral at Dublin before the requiem mass for the late Lord Mayor MacSwiney of Cork. Those on the steps and portico are watching the approach of the funeral cortege.
—Underwood & Underwood.

Four members of a wedding party of fifty years ago celebrate the golden anniversary of the event. Mr. and Mrs. Christ Flier of 7732 Virginia avenue (in the double picture) were attended at fiftieth celebration of their nuptials in St. Bonifacius Church yesterday by Peter May of 4059 Delore avenue and his sister, Miss Adelaide May (shown in the individual photos), who were best man and bridesmaid half a century ago.
—Photo by Mettle & Meyke.

ST. LOUIS POST-DISPATCH
Founded by JOSEPH PULITZER Dec. 12, 1878.
Published by the Pulitzer Publishing Co., Twelfth and Olive Streets.

POST-DISPATCH CIRCULATION
Ten Months' Average, 1920.
Sunday Average 363,065
DAILY AND SUNDAY AVERAGE, 191,328

THE POST-DISPATCH PLATFORM.

I know that my retirement will make no difference in its cardinal principles, that it will always fight for progress and reform, never tolerate injustice or corruption, always fight demagogues of all parties, never belong to any party, always oppose privileged classes and public plunderers, never lack sympathy with the poor, always remain devoted to the public welfare, never be satisfied with merely printing news, always be drastically independent; never be afraid to attack wrong, whether by predatory plutocracy or predatory poverty.

JOSEPH PULITZER.
April 10, 1907.

LETTERS FROM THE PEOPLE.

Cost of Producing Eggs.

To the Editor of the Post-Dispatch.

In your issue of Nov. 13 William Fitzpatrick says that at this time of year there is no just reason for eggs being so high. Well, if he knew whereof he speaks he would know that we are now entering the period of the smallest production of the year. And, Mr. Fitzpatrick, did you know that there are two distinct classes of poultry raisers? The first is the one which keeps chickens. They spend no time at all, to speak of, on their hens, and the result is that they lay in the spring when any scrub will lay and the keeper has to buy eggs in the winter from an already short market. Then there is the second class. This class invests money in good thoroughbred stock to start with, he watches his hens days in and day out to determine which are the drone and workers. By continued culling he manages after several years to raise a flock which, with the proper care and feeding, he can depend on to lay during the long cold winter months when eggs are scarce. He studies the composition of the various grains and mill products until he finds a combination which is balanced properly to make the right amount of feathers, flesh, bones, whites and yolks. All this takes time, which entitles him to some payment. Then when the winter sets in he must invest in freezeless water fountains, as plenty of warm, clean water in the winter and clear, cool water in the summer is an absolutely necessary item in the production of eggs.

Then, too, he must keep his houses sanitary, cleaning out the refuse every day or two at least, buy germicides and spray the roosting quarters to keep out vermin; he must segregate sick chickens and doctor them; he must sometimes be a surgeon and set broken bones, as each hen represents just so much money, and he must finally market his eggs, which also takes time.

For all this time, study and work he receives at present prices about 13 cents for two eggs, which is equal to one pound of meat in food value, and which costs at present prices about 35 cents. I think if Mr. Fitzpatrick were to put in one month of this life he would want $1 a dozen for his eggs, and yet the men who raise poultry with these methods are the men who produce the winter eggs.

Another factor Mr. Fitzpatrick doesn't seem to take into consideration is that feed costs about $4 a hundred, compared to about $2 a hundred in 1914.

And, finally, Mr. Fitzpatrick mentions the Chicago gamblers in connection with prices of eggs. If he kept track of the markets he would know that eggs are cheaper in St. Louis than either Chicago or New York; in fact, the commission men in New York have been paying $1 a dozen for fresh eggs for over a month.

A. E. MAY,
Proprietor Green Tree Poultry Farm,
Brentwood, Mo.

Promiscuous Bill Posting.

To the Editor of the Post-Dispatch.

About Aug. 1, I read in the Post-Dispatch of a meeting of theater managers in the office of Chief O'Brien of the Police Department. The story given out at the time was to the effect that the defacing of property along our principal streets by the promiscuous posting of bills was to be discontinued. Only this morning on my way downtown I saw the old habit being revived, and mostly moving pictures and dance halls posting sheets of paper on the ledges along Olive, on property and on sides of buildings that carried "Post No Bills" signs. I understand that the theater managers gave their promise that this sort of thing would stop.

A TAXPAYER.

Pro-Leaguer or Bitter-Ender?

To the Editor of the Post-Dispatch.

I noticed an article in the People's Column from John G. Rutter, Benton, Ill., in regard to Post-Dispatch editorials referring to the "Solemn Referendum." I would like to ask Mr. Rutler if he refers to the League of Nations in his article. If so, I would like to know whether he is for a League of Nations or against it. Also, would like for him to tell me what percentage of the people are against the league, as Taft, Root, Wickersham and Hoover were advocating a League of Nations, and the election of Harding to obtain same. Borah and Johnson were advocating Harding's election to kill the League of Nations. If he can tell what percentage voted for the Borah and Johnson view and what percentage voted according to the views of Taft, Root, Hoover and others of a similar view, perhaps then, as he suggests, the Post-Dispatch will get right in their editorial comments.

L. N. MITCHELL.

Some Candy Cheaper.

To the Editor of the Post-Dispatch.

Noticed an item in your editorial column of the 11th inst. signed "Will U Stick." Our friend is mistaken when he states candy prices have not come down since the lowering of sugar prices. Lots of bulk candies have dropped in prices. The fancy box goods, of course, have not dropped in price on account of the box itself and high wages of skilled labor. For some years fancy boxes have been scarce, especially around the Christmas season, and candy manufacturers must pay a big price for them.

CANDY MAN.

THE LEAGUE'S WORK.

Denying that the League of Nations was in any way a superstate, threatening the sovereignty of any nation, President Hymans of Belgium, in his opening speech, declared that "it is rather a clearing house, designed to facilitate frequent contact between various states, with a development of understanding and sympathy." He added: "We do not pretend that the covenant is perfect and cannot be improved."

All the proceedings and utterances in the opening session proclaimed the League to be what its preamble declared—a league to promote peace and understanding and co-operation, instead of war and friction and international foul dealing. The regret expressed that the great leader of democracy and liberty in the world is holding aloof from this tremendous movement to advance civilization and human welfare finds an echo in millions of American hearts and will soon find an echo in many more who have been indifferent to the League or deceived with regard to its purposes and methods.

Gradually, the partisan and prejudiced misrepresentation is being dissipated by the truth.

The League itself and its work will be the best answers to the arguments of passion and prejudice and partisanship against its character and design. We do not believe other nations will abandon the League because America halts over party squabble. Europe cannot afford to abandon it and the nations that have suffered from aggression and the fear of aggression, the people who have borne heavy burdens of armaments and have been deterred from social progress by fear of war, will not part with the relief and the hope of peace with the promise of which the League is pregnant.

The nations within the League have only to work out its purposes, put its processes of peace in operation and demonstrate its value to mankind to obtain the active and enthusiastic support of all those who do not profit by strife or cherish dreams of conquest and exploitation.

If the work of the League demonstrates wisdom and prudence and patience in attaining its ends and perfecting its constitution, there will be no question of its value to the world. All mankind will reap the benefits and those who are on the outside as halting objectors instead of on the inside as promoters and co-workers will be placed in the position of obstructors of civilization and destroyers of world peace.

Long life and usefulness to "the parliament of man, the federation of the world."

AND NOW VENIZELOS.

The Greeks no longer write their decree of banishment on oyster shells, but they have ostracized Venizelos as of old they exiled Aristides. And, perhaps, for the same reason—they had gotten tired of him.

Other peoples have been similarly fatigued with their dominant war personalities. Orlando, Clemenceau, Wilson have preceded Venizelos down the plank of popular repudiation. Only Lloyd George remains of the great Premiers that bore the brunt of civilian leadership through the years of shock and carnage.

Though somewhat removed from the center of the stage, Venizelos unquestionably played a great part in the war. Nobody questions that Constantine, ruled by the stronger will of "Sister Sophie," was a mere tool of Berlin. His pretended neutrality was treachery. Excepting for Venizelos there is little doubt that Greece would openly have joined the Central Powers, thereby adding seriously to the burdens and complexities of the Entente. But Constantine went, the heir-apparent was denied his inheritance, the throne was given to a more acceptable second son by the Greek Warwick, unmaker as well as maker of Kings.

Of the luminous figures at Versailles, none outshone Venizelos. It was the judgment of a distinguished American correspondent that, in intellectual force, the Greek statesman surpassed them all. But Venizelos returned to a nation disappointed with his failure to get what the Greeks believed their due. Now he is rejected, in a solemn referendum, almost as decisively, it seems, as was Wilsonism on Nov. 2.

Do supermen get on the nerves of democracies?

NO MORE FOREIGN RELATIONS.

From London to New York will be but a day's safe, comfortable sailing in the giant airplanes of the future. Nor is that future remote. Possibly within five years, almost surely within 10 years, the Atlantic Ocean will be a 24-hour stretch. Such is the prediction of H. G. Fokker, the Dutch inventor, to whose genius Germany owed her air supremacy during the greater part of the world war.

Mr. Fokker has come to the United States to see what we are doing in aircraft manufacture and also to put his own products in the American market. His prediction as to the early utility of the airplane in international traffic necessarily commands respect; it is the judgment of authority, not the enthusiasm of the optimist.

That this prophecy will be fulfilled is not to be doubted, though it may not come so soon. But come it will, and great as are the commercial possibilities of such a factor, they are secondary to the political and cultural consequences. With the word "remote" obsolete, with all the peoples of the world rubbing one another's elbows, and, eventually, talking a common language, the department of foreign relations must disappear from governmental bureaucracy, for the very good reason there will not be any foreign relations.

Our isolationists still strut their little hour, but their hour is swiftly going. Our Johnsons, Borahs, Lodges, Reeds may retard intelligence and aspiration, but the requiem of their provincialism is hummed by flying engines, vitalized by the tipple of destiny, gasoline.

UNIONISM AND SYMPHONY ORCHESTRAS.

Of the $375,000 asked to maintain the Symphony Orchestra during the next three years—$125,000 a year—but about $37,000 has been contributed to date. The work of obtaining subscriptions has been hampered by a very curious objection. The instrumentalists of the orchestra are members of the musicians' union and some St. Louisans from whom generous contributions were expected, large employers of labor, are said to be bitterly hostile to unionism in any form. They decline in consequence to subscribe.

It is difficult to believe that such an attitude is representative of the broad-gauge men of large affairs who are engaged in the upbuilding of the New St. Louis. Indeed, it is gratifying to learn that while this view has been found this year a serious handicap to adequate provision for the orchestra, it is not tenaciously held and is now admitted to be a mistake by some who entertained it.

The orchestra is no more committed to unionism this year than in former years, when a ready and liberal response was made to appeals for its support. So far as the high purposes for which it exists are concerned, what difference does it make whether the orchestra is a closed-shop or open-shop institution? Will the fact that it is one or the other affect its rendition of the musical classics? Is an open-shop orchestra that does only indifferent work to be preferred to a closed-shop orchestra that satisfies the most exacting standards?

The Post-Dispatch's repeated counsel to unionism when its great day of opportunity came during the war was a counsel of moderation, with avoidance of extremes that might subsequently bring a reaction. That is good advice now to those unsympathetic to the aims of unionism. An advantage pressed too far, an unfair opposition carried to unreasonable limits, will inevitably have an unfavorable effect on public sentiment that must be reckoned with later.

The serious thing is that, whatever the cause, the orchestra is being denied the full co-operation it deserves in obtaining the needed guarantee fund. A receivership is hinted at as an ultimate possibility—but that is incredible. With its symphony organization bankrupt, St. Louis would be poor, indeed; insolvent itself through the loss of one of its valuable assets.

"Texas is incalculable," exclaimed Mr. Harding, who perhaps could now ruefully add that Texas is inexplicable.

THE SENATE BATHS.

The Republicans promised, during the campaign, to restore efficiency to the conduct of the grave affairs of state, and a story from Washington is proof they intend to keep that pledge. The story has to do with the Senate baths.

The public, with its notoriously short memory, may have forgotten about those baths. Without dwelling too long on one of the most voluptuous episodes of the entire Grand Old Party's ascendancy, let it be said that the Senate baths were achieved during the Taft administration. They were ravishing, yes, great. The illustrious Romans never laved their limbs in any such splendor. Colonnades of purest Parian marble led to deep, pellucid pools. Classic groups of sculpture transformed occasional niches into treasure troves—sculpture such as the chisel of Phideas never conceived. That also goes for Praxitiles. The plumbing was done in near-Etruscan gold.

Our proletarian Democrats in Congress looked with stern disapproval on those ablutionary appointments and declared that, once in power, they'd make those baths as dry as the drouth that once distinguished Kansas. And they did. For the eight provincial, almost primitive years of the Democratic regency those baths might as well have been in Babylon, Nineveh or Wichita. Never has a Senator pondered how he might serve the masses while contemplating the marmoreal glories into which his constituents had thrust him. With Spartan fidelity the Democrats closed up those baths.

Now, those baths cost money. They did not spring forth full-panoplied from the Jevian tariff's brow. Consequently, during the eight penurious years of the Democratic administrations, this investment has been a perfect loss. Such waste, such well-nigh criminal incompetence, is distasteful to the Republicans. It is not longer to be tolerated. So, sculptors and plumbers and Persian rugsters have been put on the job, and on March 5 the senatorial bath house will resound to the solemn splashings of our statesmen.

The Republican redivivus is to be a real renaissance. An Augustan age impends. Hail, knights of the bath!

The prohibition party feels it cannot afford to quit at this time, and the same sentiment, it is surmised, is held by the bootlegger party.

EDITORIAL SPARKS.

Kenesaw Mountain Landis will receive a mountain salary—Omaha World-Herald.

Father: "No, my son, I don't know the Latin for 'people.'" Johnny—"Populi." Mother: "Johnny! How dare you accuse your father of lying?"—Boston Transcript.

Bore: "Yes, I don't know how it is, but I feel thoroughly wound up tonight." Hostess: "How very strange! And yet you don't seem to go!"—London Tit-Bits.

"Elsie changed her brown hair to red in spite of her fiance's pleading not to do so." "How could she so disregard a loved one's dyeing request?"—San Francisco Chronicle.

President Wilson thinks that "the youth of the land will rally to the league." It will, if it is made plain that Tris Speaker, Eddie Collins and Ty Cobb are going to be prominent in it.—Houston Post.

The Bolshevist Government is collapsing again. The only rations are raw apples. Inasmuch as we paid 10 cents for the last raw apple we had, it seems to us the Russians are living high.—New York Mail.

Don't get fooled about the presidential tenure. If Woodrow Wilson lives out his present term he will be the second President since Andrew Jackson to serve eight consecutive years. It's a hard old job.—Houston Post.

HER SOUL GOES MARCHING ON!

—Galveston News.

NEXT?

JUST A MINUTE

Written for the POST-DISPATCH by Clark McAdams

MR. ANTWINE'S OPINION.

"LET us hope that pretty much everybody's conscience will attend the Indian convention in St. Louis this week," Mr. Antwine said. "There has been no reason why, with efficient administration, any of the Indian tribes should have suffered either decimation or want, and we ought to see that there is such administration.

"The only rich tribe of Indians we have in the country is the Osage. We made them rich dispossessing them of their lands in Missouri and moving them upon land considered to be worthless, but consequently turning out to be rich with oil. There are other tribes which have not been so fortunate. For instance, we are told that the Blackfeet, a fine tribe of Indians in Montana, are fairly starving. They have had a succession of drouths, and neither their cattle nor their horses remain to them.

"Our treatment of a people whose country we wrested from them by force is going to be a black page in our history before we get done. We have never thought of the Indian except as an unwilling recipient of our own culture. We have never thought of him as having a culture of his own out of which he could, with our aid, develop. People who know the Indian well are pointing this out to us now, when little remains to the Indian for us to take. The time has come to give.

"A missionary who has spent most of his life among Indians of the Northwest has recently said something very interesting about our understanding of Indians. The Indian, he says, is essentially a communist. We have never understood him there, since individualism is so characteristic of our own civilization that to get may be said to be the ruling passion of our lives. It is not so with the Indian. He covets nothing for himself. He thinks only in the terms of the community of which he is a part. Possibly that is a better attitude toward material things than our own. It seems, at any rate, to be standing Europe upon its head.

"We have ridiculed and robbed the Indian, but we shall live to respect him and restore him to some part of his own. I want you to listen to this from the same missionary, who knows something about Indians:

"'The Indians volunteered far more generously and promptly than the white boys. Not a single district that included an Indian reservation in South Dakota had to resort to the draft, because the Indian boys volunteered so promptly. The first soldier of South Dakota to receive a decoration in France was Chauncey Eagle-Horn, who afterward gave his life for his country and lies under one of those wooden crosses in France. He was a son of men who fought against our own flag under Red Cloud and Sitting Bull.

"'Yet, we have thought of the Indian as a stupid, a stolid, an inhuman thing. The Indian in warfare was only trying to defend himself. Put yourself in his place. Think what your soul would have been under the same circumstances. We thought of him as a dull person, of small understanding, when all the time we have been dull ourselves. The Indian's problem is you and me. He can be whatever you and I think he can be. His capacities are fine, but they do not get an outlet unless we believe in him.

"'And then, down in the soul of the Indian, besides these things, I think there is—what may I call it?—the ability to stand fast; the integrity, the fundamental something that lies at the root of a race which can be trusted; that something in human character to which you pin your faith. It is in the Indian people. It shows in their self-respect, in their dignity of procedure, in their courtesy toward others. I am sometimes a little ashamed of the attitude of white men toward Indians, in contrast with the courtesy of the Indians toward their white guests. I take people out occasionally to see my Dakotas. They are good people, Christian people, and yet one could see they felt as though they were going to a circus to see the animals. But did my Indian people fail to show courtesy and dignity and respect to them? Not at all. These things are fundamental in the Indian character. You never saw an Indian who was knowingly grotesque, or absurd, or foolish, or lacking in self-respect.'"

* * *

If anyone still doubts that the League of Nations is all the irreconcilables have thought it would be, permit us to offer for consideration the unpaid cigar bill of $16,000 remaining unpaid after the conference at Spa. The Belgians furnished the cigars upon that occasion. The cigars were either smoked or carried away by the delegates. The Belgians are still holding the sack. They have no more than a claim, the substance of which has to this time merely gone up in smoke. We wish to say that our advocacy of the league through the recent political unpleasantness was in entire ignorance of this cigar bill. Had we known about it, our readers would have found us fighting day by day with Senator Harding and applauding the wisdom of Senators Borah, Johnson and Reed. That the Republicans knew about it and forebore we feel pretty sure. They probably figured that they could win without saying anything about it; and not even the last days of the campaign, which are always bitter, found them letting fly with this sockdolager, which had easily bowled us over. If you ever tried to collect an old cigar bill after some sort of assembly you can appreciate the extent to which our opponents forebore. We do not think the conference smoked all those cigars. We incline to the opinion that they were European cigars, and that the delegates took them out and buried them. Did you ever smoke any European cigars? If you did, you will agree with us that they are not the way to peace. If this order for cigars, rather a large one, was discreetly buried, whoever did it is sincerely for peace. There is hope in that.

* * *

A colony of Britons, following the illustrious example of our own Puritans, are going to the South Seas to escape the high cost of living. If they are the ascetics the British used to be, they will probably project another great idea, that quality in man really being the source of all great ideas.

* * *

The landing of the Pilgrims will be celebrated here Nov. 22. We hope something will be said about kicking the Smiths out of the United States Senate.

* * *

MY SORROW.

BELOVED, the day is not breaked,
The day is not breaked, not sealed
It hath been anointed with a sacred oil.
It is become a covenant twixt thee and thy God.
The day is not breaked, nay nor the hours
Become empty things. Lo, in their new sacred
Of fire are they delivered unto thee as fellows.

Be comradeable. Be a fellow with sorrow.
Her eyes are not somber. Nay, they are heavy
With sweetness. Remember, beloved;
So near as thou dost lean upon the breast
Of sorrow, confidently, with assurance,
Just so sure art thou reassured.
There is strength in her companionship;
Deliverest thou thy hands fearlessly.

PATIENCE WORTH.

The MIRROR of PUBLIC OPINION

GERMANY'S PUNISHMENT.

From the Nation.

FROM Berlin we have received a cablegram begging for American aid because the allies are now demanding $10,000 cows in four yearly installments in addition to the 140,000 required within three months of the signature of the treaty of Versailles as part of the restitution to France and to Belgium. If Germany obeys this order, as the cablegram reads, it means the death of thousands upon thousands of children—most of them born since the armistice—and a grave blow at the vitality of the aged and the sick. We heartily wish that the allies might have played the part of good Samaritans, particularly as there is now far less distress for lack of milk in Belgium or France than in the countries of their recent enemies. Berlin now has only 190,000 liters of milk per day as against 1,000,000 before the war. But if the allies insist upon their pound of flesh, the Germans must do their share—their rulers had no thought of the French and Belgian children during the war. As the Germans promptly yielded the ships and docks demanded of them, are giving up their arms and are lately delivering the coal pledged in larger than specified quantities, so they will doubtless yield the cattle asked. But this means that the Friends' Relief Committee in Germany will have to work harder than ever and that American generosity will have to make still greater sacrifices for the innocent victims of the Versailles treaty.

MAKING LANGUAGE.

Brander Matthews in Scribner's.

JOY-RIDE is only one of a rapidly increasing group of double-barreled Americanisms, if I may so call them, new compounds put together by a swift flash of inspiration. Some of them are nouns: Spell-binder, sky-scraper, calamity-howler, strap-hanger, fool-killer, rough-rider, road-hog, grub-stake, scare-head, sky-pilot. Some of them are adjectives: bone-dry, bone-headed, fool-proof, gun-shy, tangle-foot, foot-loose, pussy-footed. The nouns have been formed in the same fashion as the earlier literal compounds, sky-light, type-setter, bread-box. No one can fail to see the kinship between our sky-scraper and the "cloud-capped towers" of the "Tempest;" and there is a relationship almost as close between our pussy-footed and "these most brisk and giddy-paced times" of "Twelfth Night." When we are told in "Measure for Measure" about "a man whose blood is very snow-broth," we may companion this daring noun with joy-ride and scare-head and moss-back. Other of the innumerable instances of Shakspearean compounds are true-fixed, tempest-tongued, quick-coming, mouth-honor and stinking-place. We may be sure that Shakspeare would never have rebuked the venturesome Americans who spontaneously generated fool-killer, sky-pilot, and calamity-howler. And I make no doubt that if he could have known the skunk, he would have been delighted with the New England euphemism which, so Lowell told us, called that persistent animal an essence-peddler.

TWO GREAT PARTIES NEEDED.

From the Milwaukee Journal.

"IT'S the death of the Democratic party," says the candidate of the Farmer-Labor party, and others make the same prediction, basing it on the landslide of the last election. Similar things have been said of both parties for 50 years. The Democratic party is not moribund today because it is snowed under, any more than the Republican party was in 1912. It will fight again, and if it sincerely tries to serve the nation it will win again. Its fortunes depend upon its character. The country needs two great parties, and the more nearly equal they are the better, for ours is a party system. The leadership of the Republican party is just now conservative. The country needs a party also that is progressive. Ultra-conservatism breeds radicalism. The cure for radicalism is progressivism. Here is a task for the Democratic party. Here it is hope and much of the country's hope also. If it serves the country it will not die.

Daily Post-Dispatch Advertisers Receive
Approximately 50 PER CENT MORE CITY CIRCULATION than those in ANY OTHER St. Louis Newspaper

ST. LOUIS POST-DISPATCH

Sunday Post-Dispatch Advertisers Receive
Approximately 100 PER CENT MORE CITY CIRCULATION than those in the OTHER St. Louis Newspaper

PART TWO. ST. LOUIS, WEDNESDAY EVENING, NOVEMBER 17, 1920. PAGES 21—34

MINISTER MAKES CITIZENSHIP PLEA FOR THE INDIANS

The Rev. Red Fox Skihushu of Blackfeet Tribe Speaks on Subject at Convention Here.

SAYS ALL ARE LOYAL TO THE GOVERNMENT

Jonathan Tibbet, Lawyer, of California, Advocates Home Rule for the Various Reservations.

Rev. Red Fox Skihushu of the Blackfoot tribe, in an address this morning before the delegates attending the annual convention of the Society of American Indians, declared that the time certainly had arrived when the Indian, who, more than anyone, loved the fields, mountains and forests of America, should be given full citizenship in his own country.

He pointed out that the Indian, the native of America, was not allowed full citizenship in his own land, while foreigners of the lowest class were allowed to come into this country to enjoy the higher wages paid in America, and after residing here for a short number of years, are permitted to become full-fledged citizens.

"The Indian has lived here always," he said. "In the last 75 years he has educated himself, and can speak the English language as well as anyone. I don't know of a case where an Indian was ever charged with disloyalty toward the United States, and I never hear of an Indian making any utterances favoring a foreign nation in time of war. The Indian is the typical 100 per cent American, and I believe it is about time that he be recognized as a citizen.

Controlled Like Prisoner.

"He is oppressed by Government control like a prisoner in a Federal penitentiary. His own ideas for the betterment of his race are given little attention by Government officials in Washington."

Touching on the Japanese as an illustration of foreigners being given citizenship, he pointed out that the Japanese in the last few years have been allowed to acquire land rapidly and very little has been done to stop their getting a foothold in American industry.

In the State of Washington the Japanese own and operate 18 large milks, and 80 per cent of the workers in the fish canneries are Japanese, he declared. In addition, seven industrial plants in Washington, including fish oil and fertilizing factories, are owned and operated by Japanese, he added. Besides the Orientals have secured a strong foothold in the laundry business throughout the United States, he pointed out, and 66 industrial plants in the State of Washington that fail under the supervision of the State Labor Department employ Japanese.

"The Japanese are even allowed to lease Indian lands from the Government agents, and these agents in such transactions are grafting and making money for their own personal use," he continued.

17,000 Indians in Army.

"The Japanese who fought for America in the world war were rewarded by being given full citizenship. There were 17,000 Indians who served in the army. They were not given full citizenship. The Indians also bought approximately $60,000,000 of Liberty bonds, and subscribed $2,000,000 to the Red Cross.

"The reason for the Japanese serving in our army cannot be compared with the patriotic spirit which prompted the 10,000 out of the 17,000 Indians who served, to volunteer. No one can tell me that the Japanese is not here for what he can get out of this country, and that if America and Japan should come together in conflict the majority of the Japanese would not sympathize with Japan. No one can tell me that the Indian is not as well fitted for citizenship as the Japanese."

He referred to the service of the Indians during the Civil War, when thousands of Indians fought on the Union side. There were two full-blooded Indians on Gen. Grant's staff, he declared.

"The Indians in the Civil War fought for the freedom of the negroes," he said. "The negroes were given their freedom along with full citizenship. The Indian who fought for their emancipation is still held in the fetters of slavery by Government control."

Mismanagement Alleged.

Touching on the extravagances and mismanagement on the part of Government officials over the Indians, he mentioned that there were approximately 7000 Government employes who gave all their time in the control of only 200,000 Indians. Cities of many times such a population are governed very efficiently by a smaller number of persons, he declared.

As an instance of the misuse of money by Government agents he declared that in 1917 $25,000 from the Indian fund was sent to the Comanche tribes in Oklahoma. The agents spent this fund in some way other than for the purpose for which it was designed, and turned over to the tribe only $8.86, he said.

Jonathan Tibbet, chief counselor of the Indian Mission Federation of California, also spoke at the morning session, his subject being, "Human Rights and Home Rule." He urged the establishment of home rule for the Indians on the different reservations, declaring that the Indian was more capable of looking after his own interests than the majority of the agents and officials who had control of Indian interests under the present system.

"The Indian is not so backward as many believe he is," he said. "He is well educated and his natural instinct has taught him conservation. He provided for himself well in the primitive days, and there is no question but what he could provide for himself much better in this day of modern conveniences."

Osage Tribe Wealthy.

In striking contrast to the many tribes of American Indians who are practically in a state of starvation, the Osage tribe of Oklahoma is very wealthy. Several delegates from the tribe are attending the annual convention of the Society of American Indians, and each has a large fortune. The Osage tribe is the most wealthy tribe in America.

Situated in the most undesirable district of any of the Indian reservations, the Osages' lands in Osage County, Okla., have turned into a veritable paradise for the tribe, gushing forth thousands of barrels of oil.

Edward Tinker, secretary of the council of the Osage tribe, who is attending the convention, said in an interview with a Post-Dispatch reporter that each Osage Indian was receiving now from $10,000 to $12,000 a year in royalties.

When all the fields have been developed the royalties will be much greater, he said. There are 2200 Indians in the Osage tribe.

"The tribe first leased 150,000 acres for development," he said, "but when the money began pouring in the Secretary of the Interior and the Indian office generally believed that the Indian was getting too much

Continued on Next Page.

SENIORITY RULE WILL GIVE COMMANDING PLACE IN NEW CONGRESS TO MASSACHUSETTS

Missouri, With Same Representation, Will Get Few Committee Plums—Cry of "Too Much Massachusetts" May Affect Cabinet.

By the Washington Correspondent of the Post-Dispatch.

WASHINGTON, Nov. 17.—Missouri is a State with the same number of Congressmen as Massachusetts. A State of about the same population and of greater natural resources, yet the influence of Missouri on the shaping of legislation under the new administration will be infinitesimal compared with that of the New England State. This is true in spite of the fact that Missouri's 100,000 majority for the Republican ticket at the last election might seem to entitle the State, under the American system of party Government, to a seat high in the councils of the mighty. The size of the majority makes no difference, Missouri would be destined to the same lowly place if the margin for Harding and Coolidge had been a million.

Massachusetts now enjoys the unique distinction of having both the Speaker of the House, Frederick H. Gillett, and the leader of the majority in the Senate, Henry Cabot Lodge. Senator Lodge is also the chairman of the vitally important Foreign Relations Committee, the committee which dealt with the peace treaty submitted by President Wilson and which will have a powerful voice in the determination of foreign policies under Harding. On the House side Massachusetts has an influential member in Representative Joseph Walsh, the man to whom the Republicans look to guide them out of parliamentary tangles, watch for partisan "jokers" in bills and lead the onslaught on the opposition whenever there is opportunity for harassment for political purposes. Walsh is hardly less of a figure on the floor than the floor leader himself.

Important Committee Posts.

Massachusetts has also the Chairman of the House Committee on the Merchant Marine and Fisheries, Representative William S. Greene, and the ranking member of the Committee on Foreign Affairs, Representative John J. Rogers. In the next Congress in addition to all present committee plums, Massachusetts will have the chairmanship of the Committee on Interstate and Foreign Commerce, Representative Samuel Winslow being slated for that place under the seniority rule.

Finally, Massachusetts will have in the next administration the Vice President of the United States and President of the Senate, Calvin Coolidge. If former Senator John W. Weeks of Massachusetts, one of Harding's closest advisers, is not appointed to a place in the Cabinet, it will be because "Too much Massachusetts" is already going up from other sections of the country. In nearly all the Cabinets picked for Harding by the forecasters, Weeks has been given the secretaryship of the navy. For the same reason that Weeks may not be put in the Cabinet, Speaker Gillett may have a fight on his hands to succeed himself. Among Middle Western Congressmen who have come to town there is a decided feeling that New England ought to be shorn of some of its present power in national affairs and that the proper place to begin is with the Speaker of the House. It is very doubtful whether the movement can succeed. Precedent—and precedent is strong in Congress—points to the re-election of the Speaker. Moreover, there is no outstanding Congressman around whom the opposition can concentrate.

The geographical argument now being used against the selection of Gillett was used also, and to no avail, at the beginning of the present Congress when Gillett won the office over the opposition of Representative Mann of Illinois. Though the argument has even greater point now since a Massachusetts man will preside over the Senate and though Gillett is by no means a forceful presiding officer, the chances that he will be overthrown are remote.

Workings of Seniority Rule.

Massachusetts holds its dominance in national governmental affairs and Missouri its negligible place because of the workings of the seniority rule. Under this rule members of Congress progress to positions of influence on committees where the real work of Congress is done, not according to their special fitness, but solely according to the length of their continuous service. When the chairman of a committee goes out, his place is automatically filled by the ranking member. A Democratic majority means an influence for the South out of all proportion to the importance of the South, because the Southern members, coming from a rock-ribbed Democratic territory, have been returned to Congress session after session and have worked up to high places on the committees. By the same token a Republican majority means a disproportionate influence for New England, which is in the habit of keeping its Republican members on the job for long periods of time. Just at present New England's dominance is concentrated to a large degree in the one State of Massachusetts. The importance of the strategic position held by this section of that State is intensified by the fact that the next Congress, in accordance with the Republican campaign platform, will set about revising the tariff.

As against the Senate and House leaderships and chairmanships that Massachusetts has and will keep, the best that Missouri can hope for in the next Congress is a minor chairmanship. The "dean" of the Missouri delegation will be L. C. Dyer of St. Louis, and Dyer is now serving only his third continuous term. Dyer is a member of the important Judiciary Committee, but is outranked on it by the chairman, Representative Volstead, and two other members. Of the other members of the Missouri Republican delegation, four will be graduated only into a second term, while all the rest will be coming into Congress for the first time. It is obvious that under the seniority rule the delegation will receive few committee plums of real consequence.

Revision Talk Never Serious.

Every time a new Congress comes into being there is talk of doing away with the seniority rule, but the talk never has got anywhere. Despite the rule's patent defect of bringing unfit men to the top all too frequently the great majority of Congressmen seem to be agreed that this is a lesser evil than the bickerings which would follow a promotion by merit system. Defenders of the old guard point out that the business of organization of a Congress at present requires only a few days, whereas weeks or months might be consumed if the big committee chairmanships were thrown open to a general scramble. At any rate, Congress has never seriously set itself to the task of devising a substitute for the seniority rule, and there is scant possibility that it will do so in the near future. Meantime, able members of Congress who happen to be new members will continue to be submerged, and men of protracted service, whatever their fitness or lack of it, will stay on top.

Thus it is that the pendulum of control swings from the South to New England, passing by the states, of which Missouri is now one, that believe in changing the political complexion of their representatives ever so often. Thus it is that the virtue of independent voting is turned by political legerdemain into a practical handicap.

RECORD LACKING ON USE OF 2 BILLION, SAYS SHIP-WITNESS

Former Assistant to John Barton Payne Says Board's Book System Broke Down During War.

"NO RECORDS TO SHOW INCOME OR EXPENSE"

Testifies Only About $50,000,000 of $400,000,000 Taken in on Freight Charges Remains.

By the Associated Press.

NEW YORK, Nov. 17.—The Walsh Congressional Committee investigating the United States Shipping Board was told at today's hearing that, when Alonzo Tweedale was made treasurer of the board and Emergency Fleet Corporation in August, 1919, no record existed in either office showing how $2,500,000,000 expended up to that time had been disbursed.

The testimony was given by Martin J. Gillen, former executive assistant to John Barton Payne when he was chairman of the board.

Gillen added that neither was there any record of $240,000,000 worth of securities belonging to the Fleet Corporation. These later were found deposited with a Philadelphia trust company, he said.

Gillen testified hundreds of millions of dollars went unaccounted for during the "complete breaking down" of the board's system of accounting during the war.

There now remain only about $50,000,000 of $400,000,000 taken in on freight charges by the Shipping Board, Gillen declared. Considering expenditures of $3,400,000, the witness added:

"My investigation disclosed that the board had no records to show how much money it had taken in during the war and how much was expended."

He said that up to Oct. 1, 1919, there had been more than 8000 voyages of Shipping Board vessels, but only eight accounts had been audited. Judge Payne had been informed, he added, that one shipping firm alone had more than $25,000,000 of the board's money.

New Accounting System.

Gillen said there was no accounting of Shipping Board money by operators of vessels, and accounts of the board's vessels were carried by the operators unseparated from accounts of their privately owned ships.

By starting with an examination of bank balances, he said, it was determined on Oct. 1, 1919, that $120,000,000 was in the hands of operators, with no records of names of operators and the amounts they held available, nor any system whereby they could be obtained.

The new accounting system now in effect, he said, enabled the board to make weekly statements showing the financial obligation to the board of its 176 operators. Steps to bring this about, following examination of bank accounts, included putting to work a force of 900 men, he said.

Tells of Negligence.

Machinery and shipbuilding equipment valued at millions of dollars was left out in the open to deteriorate in value months after plants were closed down with the ending of the war, Paul H. MacNeil, a former resident engineer of the Shipping Board in the South Atlantic district, testified before the committee yesterday.

MacNeil said he was stationed at Savannah and had five men under his supervision, his immediate chief being R. H. Dillingham at Jacksonville, the district plant engineer.

He brought into his testimony the name of the Terry Shipyards and the National Shipbuilding Co. and a marine railway organization over which he had supervision. He said that the Terry people had a trust loan from the Fleet Corporation to be used in ship construction, and that over his protests money in this fund was used to finance a subsidiary organization engaged in drydock work, when their contracts were only about one-third complete. Through his efforts $116,000 of this fund was held up, but he added that he had ascertained that part of the money was again diverted.

Speaking of the National Shipbuilding Co., the witness said that work there had shut down previous to his arrival.

Exposed to Weather.

"I found nothing had been done to take care of the properties and valuable machinery was left exposed to the weather," he said.

On his own responsibility he took steps to save as much of it as was possible.

Another point he made was that equipment ordered previous to the closing of the plant was still coming to the yard. He tried to have it stopped and suggested it was new

Continued on Next Page.

Nine-Year-Old Polish Chess Marvel, Now Playing in the U. S., Loves to Ride Bicycle and Enjoys Game of Football

Lad, Who Plays as Many as 21 Opponents at Once, Seeing or Blindfolded, Perfectly Natural Except for Abnormal Mastery of Chess.

Youngster Won't Talk About His Method in Chess Playing or Say Whether He Has Any, but "He Is an Angel" While Engaged in a Contest.

BY LOUISE TOWNSEND NICHOLL

NEW YORK, Nov. 15.—The Persian poet Firdusi, in his historical poem, "Shahnama," tells of how shatrani, or chess, was introduced into Persia by Ambassadors from the sovereign of Hind, or India, coming to Chosroes I Anushirivan, the Persian sovereign, with a chessboard, demanding that he reveal for them the secret of chess or else pay tribute to their King. That was in the sixth century A. D., and the secret is not yet revealed. Up on the fifth floor of the Pennsylvania Hotel, just now is a little bit of a boy, not quite 9 years old, who has the secret hidden somewhere in himself. But there's little use of going to him for it; he does not know it and he cannot tell. And all the tribute which a wondering visitor can get of him is the privilege of seeing him and being for a little while in that apartment where he and his father and his mother and his manager and his visitors and all the flashlight men are gathered, of cogitating silently upon it all, and of wondering still more.

Samuel Rzeszewski, the infinitesimal Polish Jew who can beat all the experts of Europe, playing as many as 21 games at once, seeing or blindfolded, as the case may be, is a small child for his age, though builded well and firmly. He was hunched on a chair in a disconsolate little heap the other day, a quiet, serious, tired-looking little boy with brown hair and blue eyes and a slightly Semitic profile, a tan cloth suit of very English, somewhat Eton cut; wide white collar, tan cloth cap ever ready to his hand except when his restless little fingers were on the checkered board, thick gray golf stockings, and stout, small tan boots.

The Visitors From Lodz.

The flashlight man was about to pose him for a pseudo-game with a guileless and purely pictorial opponent. His middle-aged father, the linen merchant of Lodz, hovered about, gray whiskers covering a great deal of his kind, anxious but jovial face and a shiny little black skull-cap on his head. His mother, done up in a gray sweater, sat wearily on the side of a bed, looking baffled, confused, and uncertain as to just what all this was about. His manager, Charles Azenberg, who had brought this highly organized party from Europe, looked resigned, as if the sad wisdom of the ages had residence in him.

"There is no good asking him anything about the way he plays, the way he feels about it, or how he does it," he said. "He does not know. He does not think of it at all. When he is through his game, that's all. He never will talk of it."

As Samuel has no English outside of a few chess terms, there was no use trying. And the child was much too tired and restless and excited, anyway, to be approached. He jerked away wildly from a proffered hand and raced around the room.

SAMUEL RZESZEWSKI.

"He is quick to pick up everything," the manager went on, "but not abnormal or unnatural in any way except in this one way of playing chess. He is a natural boy—he loves to cycle and to play football and every kind of game."

Just then Samuel Rzeszewski, likely to become chess champion of the world, hurtled across the room savagely and slapped his manager loudly on the cheek. Manager Azenburg threw out his hands in an enlightening shrug to the caller. "You see," he said, with a cross between weary bitterness and the exultance of a person whose point is proved. "That's natural and normal, isn't it?"

"It was plain to be seen that the little tan clad figure with the restless hands and quiet eyes undaunted by the flashlights popping hideously or every side was wild for lack of exercise. The privilege of slapping and pummeling every one in sight would seem to be the right of such a little boy, cooped up in hotel after hotel, peered at, flashed at, exhibited to all the world. His father was his one refuge. Once in a while he would go close to him. They seemed to have a happy understanding all their own, and when his father put his hands caressingly on his face or hair, the little chess-player would quiet down and smile.

An Angel While Playing.

"When he is playing chess," his manager remarked, "he is different, a kind of angel. When he plays it is not he. No one is less concerned about the game than he. He seems the least interested of all. He goes from board to board with no consciousness of himself, and with incredibly swift movements. There is no strain. He takes it easily. No, when he plays it is as if it were not he at all."

And then he spoke of the books and articles which have been written about the child, and of the theories which have been advanced as to how he plays his game: "Some think his reasoning does it, and that he goes through mental processes 16 or 17 times faster than the ordinary man. Some think it is just intuition, instinct, something unexplainable as yet. But no one can tell. They can only say, in the last analysis, that it is the 'chess faculty.' And no one knows just what that faculty may be."

And, as one watches the little family party from Lodz which has set out on a kind of endless pilgrimage over which they have no control of any kind, it seems a terrifying thing to have that very ancient secret bound up in such a little boy. His father, who taught him the game two years ago, hovers solicitously. His mother looks on in bewilderment, not understanding, knowing only that her child is not as other children, incapable of saving him from what seems, some way, to be a dangerous and deadly gift. Five thousand years ago, if those who have delved deepest are to be believed, chess was already being played. For all those years men have been trying to wring from it the inner significance and connections of the game.

Myths concerning it have grown up around all the most fabulous storied figures of the earth. Harun al-Rashid, Charlemagne, and all the rest. Its origin has been disputed with desperation and settled, at one time or another, in every ancient land there is. Any number of persons have had saddled upon them the doubtful honor of being the originators of the game—Japheth, Shem, King Solomon, Xerxes, Palamedes, Hermas, Aristotle, Zenobia, Shatrenscha, the Persian astronomer. Was it philosophy, religion, the science of the stars, militarism, the psychicism of Hindustan where it really is thought to have begun, which started it and so somewhat solves the everlasting question of its entity and its chief significance? Or was it just a woman? For one rumor has it, among all those rumors which have been current in the past few thousand years, that it was the wife of Ravan, King of Ceylon, in the second age of the world, who contrived this most ingenious game for the amusement of her lord.

Once a Devil's Game.

It was a crime at certain times in early Europe to be caught at chess. So violent were the denunciations of the game that it would seem there was some fear of it involved. It was considered a devil's game, with magic of some black variety woven through. St. Peter Damian, Cardinal Bishop of Ostia, in 1061, they say, wrote stinging letters to a Bishop caught red-handed at the board. Was it seemly, said this godly one, "to sport away thy evening amidst the vanity of chess?" (It would be easy, by the way, to take exception with the Bishop for his phraseology — chess-playing has never seemed like sporting away the time to most of us. But that is not the point.) Excommunications were issued right and left because of chess. And St. Louis of France had a deadly system of fines.

Something of the black magic idea clings. Charles Morphy went insane, as have some other players. There is something about the game which seems to an ignorant but observing eye to pull out a man's mind along a single thread and connect it up with some other thing which most people have no knowledge of— some philosophic, religious, psychic, mystic thing which is too close to reality to be borne by any human brain.

Little Samuel Enmeshed.

And now this little Samuel has been touched by it, picked out for some reason to be one of the world's uncanny players of the game. How he does it nobody can know. Maeterlinck would say that it is psychic, in the same way he explains the mathematical calculations of the horses of Elberfeld. In a hotel room with too little space and too many people, and the gas from the flashlight choking up the throat, this bit of drama, this fragment of the early life of a world-famous and unexplained chess player is being staged. Only years can tell how little Samuel will get along. For the present one can only hope that they will soon get him, as his manager says, "to the residential district, where he can cycle."

He was fiddling with his special little box-like chess board as his visitors filed out—working relentlessly with the red and white men on the checkered black and white board, jamming them down unmercifully and with incredible swiftness onto the little points which stick up for the purpose. His mother leaned her head back against the wall to get a little sleep.

VILLA REPORTED AT HEAD OF NEW COLONY

Former Bandit Said to Be in Lower California With Band of 1500.

By the Associated Press.

SAN DIEGO, Cal., Nov. 17.—Francisco Villa, former Mexican bandit, who suddenly appeared Friday in Ensenada, Lower California, is reported to be at the head of a large colony of his followers on a section of land south of Ensenada, about 140 miles from Tia Juana.

Villa is said to have come to Lower California about seven weeks ago, although he was supposed to have settled in Chihuahua on land given to him by the Government for himself and followers as a condition of his laying down his arms. The former revolutionary leader is now in Lower California with 1500 men, it is said, and has modern tractors and other farming outfits for cultivating the land in a big colonizing scheme.

Francisco Villa Sr., a man now 85 years of age, is now in Tia Juana, having come to that town about five years ago.

Municipal Ownership Favored.

By the Associated Press.

SPRINGFIELD, Ill., Nov. 17.—Municipal ownership of public utilities was favored by the constitutional convention this morning in the adoption of two amendments to the revenue article.

W. D. VANDERLIP SAYS MISSION IN RUSSIA IS COMMERCIAL

Denies He Went to Moscow for Harding—Tells of Leasing 400,000 Square Miles in Russia.

By the Associated Press.

STOCKHOLM, Nov. 17.—W. D. Vanderlip of California, who has been in Russia seeking concessions for a Western syndicate and has recently arrived here, has issued a statement denying the intimation that he had been in Moscow at the instigation of Senator Warren G. Harding, in an endeavor to bring about recognition of Russia by the United States.

"I came to Russia for commercial purposes," he declared, "and I have succeeded in my efforts."

Vanderlip announced that he had leased for 60 years in behalf of the syndicate 400,000 square miles of Russian territory and that he had made other extensive contracts. With respect to these he said:

"I have obtained an agreement whereby the Russian Government will purchase in three years $3,000,000 worth of merchandise, offering payment therefor in gold, platinum, furs, oil products, manganese, copper, timber, pulp wood, flax, hides, grain and other raw materials, great quantities of which are ready for immediate shipment. Preference is to be given to ships of the American merchant marine.

Vanderlip asserts that within a few months conditions in the Far East will be returning to normal, and that goods purchased in America will move freely from all Pacific coast ports over the Chinese Eastern and Siberian railways.

GREEK PEOPLE TO VOTE ON RETURN OF CONSTANTINE

Gounaris Says He Is Rightful King and Plebiscite Will Be Arranged for at an Early Date.

RHALLIS AGREES TO FORM CABINET

Venizelos Says People's Fear of New War Was a Factor in Defeat of the Government.

By the Associated Press.

ATHENS, Nov. 17.—Queen Mother Olga of Greece will probably assume the regency today, it was learned here this forenoon. (The Queen Mother is the widow of King George, who was assassinated at Saloniki in 1915. Admiral Coundouriotis is the present regent.)

By the Associated Press.

ATHENS, Nov. 17.—Reasons for his defeat are said by former Premier Venizelos to be the weariness of the people with politics, their desire for a rest and for the return of soldiers from the front, and emphasis placed by opponents on the charge that he was putting Greece into the hands of foreign nations. M. Venizelos declares this charge aroused fears of protracted wars in connections with his greater Greece policy, and he says popular jealousy played a part in his reverse at the polls last Sunday.

To these, he declares, may be added various grievances against the internal administration, and the feeling that he, himself, was the victim of his own ideas of aggrandizement. M. Venizelos, when seen last night, was taking his defeat calmly. Speaking of himself, he said:

"I am tired and want a rest. Now I will have time to enjoy reading political history."

Rumors of Army Action.

There are rumors that it is possible the Greek army, which is supposed to be loyal to Venizelos, may create the republic of Smyrna, in Asia Minor.

It is probable the cabinet selected by the leaders of the dominant party in Greece will hold office temporarily until a plebiscite is held at which the people will vote upon the return of former King Constantine. It is also believed the opposition will make efforts to determine the views of the outside world relative to the results of the election.

There was a panic on the bourse when it became certain that the Venizelist government had been defeated, the United States dollar doubling in value. The city is quiet, and the Parliament House is occupied by troops.

George Rhallis, former Premier, has succeeded in forming a cabinet, and the new ministry will be sworn in Wednesday, it was announced today. Rhallis is 80 years old.

Plebiscite to Be Held.

"Constantine is our rightful King," former Premier Gounaris, leader of the successful party in the Greek elections, told the correspondent "and we expect him back as soon as a plebiscite is held showing that the people want him."

"We expect to assume the Government in a day or two," continued M. Gounaris, "when the results of the elections become official. Then we shall quickly call the chamber and have a plebiscite.

"It was the intention of Constantine to return after the plebiscite, and I have no message so far from him that he is coming earlier."

"If the plebiscite shows the people want Constantine," continued Gounaris, "I do not see why France or Great Britain should interfere. We won the elections because the people regarded the Venizelists as usurpers by force.

"We wish to avoid civil war and further troubles. We shall pursue a policy of conciliation, not vengeance, toward the Venezelists. We do not anticipate a revolt in the army."

The resignation of Premier Venizelos was made public today.

The majority leaders speak of the restoration of former King Constantine as an accomplished fact.

MARCONI GOES TO DALMATIA

By the Associated Press.

ROME, Nov. 17.—Gen. Peppino Garibaldi and William Marconi have left Ancona and it is presumed they are proceeding to Zara, Dalmatia, to convince the Dalmatians of the necessity to accept the treaty of Rapallo as the only possible solution at the present time of the Adriatic question.

Reports from various sources indicate that there has been a great amelioration in the situation and many attempts to discourage D'Annunzio from taking any action which would compromise the peace.

The CITY CIRCULATION of the POST-DISPATCH Is GREATER Than That of ANY OTHER St. Louis Newspaper by Approximately 100% SUNDAY—50% DAILY

TESTIFIES TO LOSS BY NEGLIGENCE IN SHIPPING INQUIRY

Continued From Preceding Page.

and could be returned to the senders by payment of the freight only.

"They told me to keep my hands off and let the machinery come," MacNeil declared.

The Terry Yard, he testified, had a complete equipment and contracts for several tankers and composite ships, none of which was completed. He said that while there was sufficient lumber at hand to build sheds to protect the exposed machinery, it was not done. The marine railway, he testified, was built on land owned by a private individual, who had an agreement for rental of his property with no specific amount named. The railway was built with emergency fleet funds amounting to about $100,000, with an additional $12,000 worth of filling supplied by the Government for another operation. This property, he said, was in controversy, and it was his opinion that under the laws of Georgia it was "owned by the man who had title to the land." The rental asked, he understood, amounted to about 10 times the appraised value of the plant.

Steward Service.

The steward service of the board was gone into by Sidney I. Ackerman, recently on the steamship South Pole. He told of alleged unsatisfactory methods of making purchases of supplies for Shipping Board vessels in foreign ports, particularly at Newcastle, England. Bologna, he said, cost the board more than veal.

Ackerman was steward of the steamer Dio, which previous witnesses said was the ship concerned in the manipulation of fuel oil at Rio de Janeiro with alleged profit to its captain and some of its officers of $9000. He said he had nothing to do with this matter and was not asked to join in it. He did corroborate testimony of previous witnesses that sufficient meat was taken on board in the South American port to last the ship for nine months, the meat being bought by the captain. Some of the meat, he added, was thrown overboard after the ship put to sea because it was spoiled.

Officials of the Submarine Boat Corporation yesterday took exception to testimony given before the committee by Thomas H. Purtell, who said he was an inspector of hulls in the corporation's yard in 1918 and described riveting work there as "fierce."

The statement claims the vessels, the hulls of which Purtell testified he inspected only recently have been examined by the department of the superintending engineer and found to be entirely tight and seaworthy. The corporation officials say the ships in question have been through severe tests at sea and are now reported by masters and engineers to be in no need of repairs, which reports they claim should show Purtell's testimony to be unfounded.

MINISTER PLEADS FOR CITIZENSHIP FOR THE INDIANS

Continued From Preceding Page.

money and refused to lease more ground for development.

"The tribe inaugurated a persistent fight for the leasing of the land, and finally the Government officials were forced to consent to their demands, and 150,000 more acres were leased in Osage County. Through this development of the lands, Osage County is now furnishing 51 per cent of the gas for Missouri, Kansas and Oklahoma."

The Indians also receive a bonus in addition to the royalties paid them on the oil leases, he pointed out.

Approximately $15,000,000 in royalties, and approximately $15,000,000 in the form of a bonus has been paid to the tribe since 1916, he said. The Indians hold all the mineral and oil rights in Osage County, and as fast as additional fields are opened they will be given their share of the oil.

"The tribe has nothing to want for," he continued. "They have fine homes and many of them spend their winters on the seashore. They do ask a square deal for other more unfortunate tribes, and are contributing much to the aid of the tribes."

Kiowa Chief in Attendance.

Delos K. Lone Wolf, a chief of the Kiowa tribe in Oklahoma and an active leader in all matters pertaining to the advancement of the Indians, is an interesting figure at the convention. Chief Lone Wolf was the Carlisle Indian school football star from 1893 to 1897, and in 1895 made the All-American team. He has often been spoken of by sport writers as the greatest center football has ever known.

Chief Lone Wolf also was the model who posed for the sculptured work "The Last of His Race," showing an Indian on a wild pony fighting a buffalo, which was given a prominent place at the Chicago World's Fair. Chief Lone Wolf was then said to be the most perfect Indian physically, and even now, though 50 years old, he has a remarkable physique. He spoke at the convention yesterday, telling of the mistreatment of his tribe at the hands of Government agents.

As an example of the Indians' desire for advancement, a 25-year-old Indian from the Apache San Carlos reservation in Arizona was sent to the convention by his tribe with funds raised by subscription from their meager savings. The Indians on the San Carlos Reservation have not had the opportunities that some of the tribes have had, he declares, and he was sent to try to find out what could be done to aid their advancement.

Represents Poor Tribe.

His tribe is among the poorest, he says, and has no funds from which to draw for its support in case of crop failures. In a modest way he tells about his trip to Washington, D. C., a year ago, and how he contracted influenza on the way, and although unable to speak above a whisper when he arrived, he went to the Indian office to find out what could be done for his tribe.

At the Indian office his pleas were not heeded, and he was told to get out or he would be thrown out, he added.

Brigadier-General Richard H. Pratt, veteran of the Civil and Indian Wars and a great champion of Indian rights, arrived in St. Louis last night, and will speak tonight at a special reception for former students of the Carlisle Indian school. Gen. Pratt was superintendent of the Indian school for 25 years previous to his retirement from active service.

Gen. Pratt has fought strongly the Indian bureau system, and repeately has urged President Wilson to abolish the system. He declares that in all its years of the existence the Indian bureau has not had one sensible or constructive idea. The Indian, he says, has never had a chance to allow his idea of life to attain the plane that it really should have.

When an Indian who has received an education among the whites returns to his tribe and attempts to arouse them from their lethargy he is taken in charge and oftimes expelled from the locality, he asserts.

Thanks!

YOU'LL give thanks for your turkey on Thanksgiving, but still more thanks for the fun provided by the

Victrola

and Victor Records.

Come in—see our splendid holiday stock—try our helpful service—TODAY!

A Thanksgiving Victrola Outfit

The Beautiful style XI Victrola ($150) and 20 selections of your choice (10 85c Records).. **$158.50**

Easy Payments

Other Styles $25 Up

OPEN EVENINGS

KIESELHORST Piano Company

—ESTABLISHED 1870—

1007 OLIVE STREET

"The Store With the Big Victor Dog"

Here Is Where The Draft Enters

The most perfect draft ever applied to combustion, is the patent Hot Blast Down Draft of the S. S. SIMMONS Wilson Heaters.

The only draft that secures perfect results and prevents waste. This draft is found only in the

SIMMONS WILSON Hot Blast Heater

The air enters at the top, mixing with the combustion gases and fire, producing heat units to the full efficiency of the fuel used, doubling the heat units.

In other words, only half the amount of fuel used in ordinary heaters is necessary. The S. S. SIMMONS Wilson is air-tight, making perfect combustion possible and a fire can be held 36 hours.

SIMMONS HARDWARE COMPANY

Overcoat, Suit $5

Bought From Some of the Swellest Homes!

EXTRA FINE COATS and SUITS, **$10**

RAINCOATS $2.50
PANTS $2.45
COATS and VESTS...$2.50
MACKINAWS $3.50

CLOAKS, $1.50

All Wool, Silk Lined; Cost $25

Ladies' Suits, $3.50

Raincoats ...$1.50 || Wool Skirts ..$1.00
Wool Dress..$2.50 || Silk Dress....$3.50

3713 WASHINGTON

NEAR GRAND We Close at 8 P. M.

NR To-NIGHT Tomorrow Alright

NR A vegetable aperient, adds tone and vigor to the digestive and eliminative system, improves the appetite, relieves Sick Headache and Biliousness, corrects Constipation.

Used for over 30 years

Nature's Remedy

Get a 25c Box Your Druggist

ADVERTISEMENT

BIG ULCER ALL HEALED

"Now I Can Walk," Says Mrs. Southcott of Medina.

"Here is another letter that makes me happy," says Peterson of Buffalo "one that I would rather have than a thousand dollars."

"Money isn't everything in this world. There is many a big hearted, rich man who would give all he has on earth to be able to produce a remedy with such mighty healing power as Peterson's Ointment, to sell at all druggists for 60 cents a large box."

Read this letter, written February 14, 1918 by Mrs. Albert Southcott, of Medina, N. Y. It seems like a miracle, but it is true, every word of it.

"I know it because I get similar letters almost every day from people who have used my ointment for old sores, eczema and piles.

Is it any wonder I am happy!

Peterson Ointment Co., Inc., Buffalo, N. Y.

Dear Sirs—

"I was an untold sufferer from an old running sore and ulcers. I had tried most everything without any relief from pain. A friend told me of your wonderful ointment and the first box took away the pain that had not left me before in years, and after using just nine dollars worth of the salve I am cured. The ulcer was 8 inches by 6¼ inches is all healed and I can walk. Never, never will I be without Peterson's again.

"You may use this to recommend your ointment if you wish. I cannot say enough to praise it." Yours truly, Mrs. Albert Southcott, Medina, N. Y. Mail orders filled by Peterson Ointment Co., Buffalo, N. Y. Judge & Dolph, E. A. Medler, Enderle Drug Co. and Wolff-Wilson Drug Co. will supply you

ADVERTISEMENT

Back Ache

Limber Up With Penetrating Hamlin's Wizard Oil

For Lame Back, Sideache, Shoulder Pain, Stiff Neck, etc., use Hamlin's Wizard Oil. It penetrates quickly, eases the pain and drives out the soreness. Keep it in the house.

Wizard Oil is a good dependable preparation to have in the medicine chest for first aid when the doctor may be far away. You have no idea how useful it will be found in cases of every day ailment or mishap, when there is need of an immediate healing, antiseptic application, as in cases of sprains, bruises, cuts, burns, bites and stings.

Generous size bottle 35c.

If you are troubled with constipation or sick headache try Hamlin's Wizard Liver Whips. Just pleasant little pink pills. At druggists for 30c.

ADVERTISEMENT

An Ideal Fall and Winter Tonic "The Doctor in Candy Form"

The soothing and stimulating effects resulting from the regular use of Partola—"The Doctor in Candy Form"—is undeniable proof of the efficacy of this remarkable modern invention that purifies the blood and helps to keep you well in Fall and Winter.

Partola is delicious peppermint candies containing the purest and mildest laxative and internal antiseptic properties for relieving indigestion, digestive disorders, constipation and counteracting the ill effects resulting therefrom.

Try Partola tonight before retiring. Get it at your druggist in 30c boxes—double size, 50c.

EAT PARTOLA and KEEP WELL

Aspirin

"Bayer" on Genuine

Warning! Unless you see the name "Bayer" on tablets, you are not getting genuine Aspirin prescribed by physicians for 21 years and proved safe by millions.

You must say BAYER

SAFETY FIRST! Accept only an "unbroken package" of genuine "Bayer Tablets of Aspirin," which contains proper directions for Headache, Earache, Toothache, Neuralgia, Colds, Rheumatism, Neuritis, Lumbago, and pain generally. Strictly American!

Handy tin boxes of 12 tablets cost but a few cents—Larger packages.

Aspirin is the trade mark of Bayer Manufacture of Monoaceticacidester of Salicylicacid

WE WANT TO MEET YOU—SO HERE GOES

A Startling Sale

WHICH WILL AROUSE THE NATIVES

IMPORTANT—SALE LASTS 3 DAYS ONLY

THURSDAY — FRIDAY — SATURDAY

NOT OVER THREE PAIRS TO A CUSTOMER.

3000 pairs ladies' high-class Goodyear welts; high and low heels; worth up to $12.00, at..... **$3.98**

1000 pairs men's high-grade Goodyear welts; all styles; Atlantic brand, worth up to $12.00, at..... **$4.98**

2000 pairs ladies' high-class McKay sewed Boots; high and low heels; worth up to $6.00, at..... **$2.98**

1000 pairs boys' all-solid School Shoes; sizes 1 to 8; worth up to $5.00, at..... **$2.98**

NOTICE—NO SHOES SOLD TO MERCHANTS DURING THIS SALE. YOU HAVE TO BUY HERE IF YOU WANT TO SAVE MONEY.

CUT PRICE SHOE STORE

6th and St. Charles Over Kresge's: Take Elevator

All Shoes, 98c to $4.98—No Higher.

Closing Out!

600,000

U. S. ARMY WOOL

BLANKETS

at prices far below present manufacturing cost.

(Sold in Large Quantities Only)

These Blankets may be examined at—

ATLANTA — Piedmont Hotel, *E. G. Vockroth*
CHICAGO — 226 W. Adams St., *R. W. Jenkins*
NEW YORK — 225 Fourth Av.

Covert & Workman

Sole Selling Agents

225 Fourth Av., New York

Tone Makes a Phonograph

All else is secondary

Brunswick tones will be a revelation to you.

The more critical you are about music—the more you know about other phonographs — the more you will appreciate what Brunswick has done for phonographic music.

By means of the Brunswick Oval Tone Amplifier, an all-wood tone chamber, which amplifies the tone waves according to scientific principles, The Brunswick has set new standards in tone purity that astonish alike the scientist and the musician.

Brunswick

PHONOGRAPHS AND RECORDS

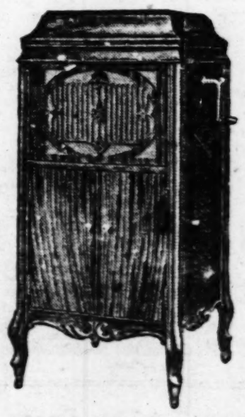

Ask Any Brunswick Dealer

to play your favorite selections on The Brunswick — using either Brunswick Records or other records.

For The Brunswick, by reason of a patented reproducer, called the Ultona, plays all records with equal facility just as they should be played, without the use of attachments.

All we ask is that you hear The Brunswick before you choose your phonograph.

Have you heard the new Brunswick Records? They can be played on any instrument using steel or fibre needles.

Sold by Dependable Dealers

THE BRUNSWICK-BALKE-COLLENDER COMPANY

Manufacturers—Established 1845

Our Rapid Growth Constantly Calls for New Capital, of Which We Get All That We Can Here at Home, By the Sale of Union Electric Preferred Stock

Union Electric, supplying St. Louis and the greater St. Louis District with electric light, heat and power, is one of the fastest growing utility companies in the United States. It has to be, in order to keep pace with the growth of the St. Louis district.

Union Electric has made good on its job. The St. Louis district, growing rapidly during the past four or five years, is one of the few big industrial districts in the United States which have NOT suffered from an electric power shortage during the past year.

Rapid expansion of Union Electric's power producing and distributing systems calls for constant investment of new capital. During the past three years Union Electric has raised nearly $3,000,000 of this new capital here at home, by selling 7% preferred stock to its customers and other friends in the St. Louis district. We expect to raise additional millions in the same way, for the same purpose, during the years just ahead.

We recommend this preferred stock for purchase by our friends here at home, as "Missouri's safest 7% dividend-payer," for these reasons:

First: A thorough State appraisal proves the business is legitimately capitalized.

Second: State regulation prohibits issuance of a dollar of securities except to capitalize additions to property which have been or are to be made subject to State approval.

Third: The State, recognizing the right of utility investors to a yearly fair return on honest capitalization under sound management of the business, obligates itself to protect that fair return at the same time that it protects utility customers against excessive rates. State regulation, administered in this spirit, thus undertakes to maintain a condition under which sufficient new capital will be attracted into the business to enable it at all times to provide the public with ample good service at its fair cost.

Fourth: Union Electric's long record of low rates, good service and regular payment of moderate dividends has won for the company the confidence of its public and its investors—an asset of great value which the Company means to retain by continuing to deserve it.

If a regular and dependable 7% income from your savings or idle capital appeals to you, you can get it by buying shares of this stock at room 201 Union Electric Bldg., 12th and Locust streets, St. Louis, or at Union Electric's offices in Franklin, Jefferson, Union, St. Louis and St. Charles counties.

Price, $100 a share for cash; $102 on a ten-monthly-payment plan.

Full details of the Company's business will be mailed, or brought to you, on receipt of your name and address:

Name .....

Address .....

UNION ELECTRIC Light & Power Co.

Fabarco

Mild and deli
pressly for us i
grain or ground

$1.39 T

Extra Spec
1½ Yards

Just 2120 yar
wool-mixed Tric
is very popula
skirts. Limit of
tomer.

98c to $1.
Several hundred v
Waists with trimmed
short sleeves; mussed.

$1.39 and $1
Well tailored regul
large sailor collars a
women, misses and ch

Women's 69c a
Fancy knitted Bloo
cotton crepe and mu
pink or white; doub
waistband; all sizes.

Children's 6
Black sateen Bloom
tie at knee and waist
years.

Women's 69c
Standard gingham
bib styles; also plain
sorted patterns and

$1.25 and $1.50
Office and store A
sateen in cover-all sty
sateen Aprons; limit

$1.39 and $1
Splendidly made of
percales and ginghan
with peplum; regular

Women's $1.4
Black and colored
sateen; also combinat
flounces; have fitted

Women's $1.2
Warm, fancy knitte
plain borders; also fl
or gray stripes; also

89c Stair C
Just one pattern
inches in width; suitb

Carpet
27x45-inch long B
various designs; man

$1.75 Cot
Extra large size, 7
plain gray and tan
just 400 and limit o

75c Floorcov
Felt base Floorcov
hardwood and mosai
from the full roll.

Congol
Size 24x36-inch M
colorings, many of w
size congoleum rugs

To
Huck Towels, 'ma
huck, with a neat re
offering.

Sh
54x90-inch Sheets
bleached of the heav

Overal

Wo

$4.50 to

suede and pat
lines, surplus
handling. Siz
another. It wi
selection.

See Our Other Announcement on Page 18.

FAMOUS-BARR CO.

We Give Eagle Stamps and Redeem Full Books for $2 in Cash or $2.50 in Merchandise—Few Restricted Articles Excepted.

Largest Distributors of Merchandise at Retail in Missouri or the West.

Fabarco Coffee, 4 lbs., $1

Mild and deliciously flavored Coffee, put up expressly for us in air-tight cartons; choice of whole grain or ground Coffee.

Basement Economy Store

Men's $1.50 to $2.50 Shirts, $1

1200 woven madras, corded madras, fine count percale and doucetine negligee Shirts, with soft collars and turnback cuffs. Sizes 14 to 17.

Basement Economy Store

$1.39 Tricotine

Extra Special, 1½ Yards $1

¶ Just 2120 yards of 36-inch wide wool-mixed Tricotine. This fabric is very popular for dresses and skirts. Limit of 12 yards to a customer.

Basement Economy Store

$ Dollar $1.00 Days $

In Famous-Barr Co.'s Basement Economy Store

Chiffon Scarfs

$3.50 Quality $1

Women's Chiffon Head Scarfs, made of extra heavy materials in many attractive shades including black. 72 inches long and 36 inches wide. Are finished with a 2-inch hem.

Basement Economy Store

¶ Tomorrow will be Dollar Day. It will be held a week earlier than usual this month as the store will remain closed next Thursday, the last Thursday of the month, Thanksgiving Day. A storeful of value-giving surprises await you. It will be an event which should appeal to economical St. Louisans, because it brings much lower prices on many of the most wanted and needed articles. It is a striking example of our determination to distribute quality merchandise at prices which mean positive and decided savings. As many of the most desirable lots are limited, it will be advisable to be here tomorrow as early in the day as possible. No phone or mail orders accepted on Dollar Day items.

98c to $1.75 Waists, 2 for
Several hundred voile, batiste and organdie Waists with trimmed or plain fronts; long or short sleeves; mussed and soiled. $1

$1.39 and $1.69 Middy Blouses
Well tailored regulation Middy Blouses with large sailor collars and long sleeves; sizes for women, misses and children. $1

Women's 69c and 89c Bloomers, 2 for
Fancy knitted Bloomers in pink or white; also cotton crepe and muslin or batiste Bloomers in pink or white; double or single elastic knee-fitted waistband; all sizes. $1

Children's 69c Bloomers, 2 for
Black sateen Bloomers; well tailored with elastic at knee and waist; sizes for children 2 to 12 years. $1

Women's 69c to 98c Aprons, 2 for
Standard gingham and percale Aprons in fancy bib styles; also plain kitchen band style in assorted patterns and colors. $1

$1.25 and $1.50 Black Sateen Aprons
Office and store Aprons of good quality black sateen in cover-all style; also children's cover-all sateen Aprons; limited quantity. $1

$1.39 and $1.69 Dressing Sacques
Splendidly made of fleeced down flannel, fancy percales and ginghams with fitted waistband or with peplum; regular and extra sizes. $1

Women's $1.48 and $1.98 Petticoats
Black and colored Petticoats of taffetine and sateen; also combination plain top with flowered flounces; have fitted waistbands. $1

Women's $1.25 and $1.50 Petticoats
Warm, fancy knitted Petticoats with colored or plain borders; also flannelette Petticoats in light or gray stripes; also solid colors. $1

89c Stair Carpet, 2 Yards for
Just one pattern in neat, Oriental effect; 27 inches in width; suitable for stair and hall carpet. $1

Carpet Lengths, Each
27x45-inch long Brussels Carpet Lengths in various designs; many pieces match. $1

$1.75 Cotton Blankets, Each
Extra large size, 72x80-inch Cotton Blankets in plain gray and tan with fancy stripe borders; just 400 and limit of 4 to a customer. $1

75c Floorcovering, 2 Sq. Yds. for
Felt base Floorcovering in neat patterns of tile, hardwood and mosaic designs; 2 yards wide, cut from the full roll. $1

Congoleum Mats, 4 for
Size 24x36-inch Mats in various patterns and colorings, many of which match; cut from large-size congoleum rugs. $1

Towels, 8 for
Huck Towels, made of good quality bleached huck, with a neat red border. 150 dozen in this offering. $1

Sheets, Each
54x90-inch Sheets in the seamless style. Full bleached of the heavy quality. Seconds. $1

Basement Economy Store

Men's Pajamas

$2.50 to $3.50 Values

$1.00

¶ Men's will-made Flannelette Pajamas, with the military flat collars, also V neck styles. Made originally for the U. S. Government and specially purchased by us. Sizes A, B, C, D.

Basement Economy Store

Men's $1.59 Work Shirts
Made of guaranteed indigo blue chambray with lined collars and cuffs and faced sleeves; all have union label; sizes 14½ to 17½. $1

Men's 50c Suspenders, 3 for
French lisle Suspenders in regular and extra lengths; fitted with leather ends and rustproof buckles in light and dark patterns. $1

Boys' $1.29 and $1.50 Overalls
One-piece Overalls, made of plain blue denim with long sleeves; sizes 2½ to 8 years; also boys' bib Overalls in 4 to 14-year sizes. $1

Boys' $1 Wash Suits, 2 for
Oliver Twist and regular coat styles; come in sizes 2½ to 7 years. $1

Boys' $1.59 and $2 Knickers
Odd Knickers for school wear in neat mixtures; also plain blue serges; full lined; sizes 6 to 16 yrs. $1

Muslin, 7 Yards
Unbleached brown Muslin, 39 inches wide. Good quality for making sheets, etc. Lengths from 2 to 10 yards. $1

$1.50 and $2 Blooming Plants
Large assortment, including Boston Ferns, novelty Cherry Plants and fresh Holland bulbs. $1

3-Lbs. Candy, $1.60 Value for
A three-pound box of Chocolate Dipped Caramels, Jelly Gum Drops, and Hard Candies. Regularly priced $1.60. $1

Women's $1.50 Union Suits
Good quality white fleece-lined ribbed cotton Union Suits, in high neck, long sleeves and ankle length style. Thursday. $1

Basement Economy Store

Outings 6 Yards
Large quantity of heavy Outing Flannel in check, plaid and stripe patterns; also light colors and grays. Lengths from 1 to 10 yds. $1

Gingham, 7 Yards
Apron Gingham, in staple check patterns, also tweedies in indigo, brown and green 27 inches wide. $1

Flannelette Gowns
Women's Gowns made of good quality flannelette, pink and blue stripe patterns, also some of solid white. All have long sleeves. $1.45 and $1.95 qualities—limit 2 to a customer. $1

Sweaters
Women's all-wool Sweaters, in the sleeveless style. Come in peacock, American beauty, buff, salmon, turquoise and China blue. Sizes from 36 to 46. $1.95 and $2.95 grade. Limit of 2. $1

Sleepers
Children's sleeping garments of plain striped flannelette, also bird and animal patterns and solid pink and blue. Smaller sizes come with attached feet,, larger sizes plain. $1

36-Inch Outings, 4 Yards
Full pieces Amoskeag Outing Flannel, 36 inches wide, in fancy blue and white stripes. An excellent value. $1

Ginghams, 6 Yards
Amoskeag Apron Gingham, in staple shades of indigo, brown and green, also check patterns. $1

House Dresses
House Dresses made of gingham and percale in stripe, check and plaid patterns, also solid colors. Contrasting collars and cuffs. Choice of straightline or belted models. Regular and extra sizes. $1

White Waists
These Waists are made of plain or fancy voiles, lingerie, batiste and corded checks and stripes. Size 36 to 46. $1

Basement Economy Store.

$1.75 to $2.50 Silks

Yard

$1.00

$2.50 32-inch Silk Shirting—
$1.75 32-inch Java Crepe Shirting—
$2.00 40-inch Colored Georgette—
$1.75 36-inch Black Silk Poplin—
$1.75 36-inch Black Messalines—
$1.98 40-inch Grey Crepe de Chine—
$1.75 18-inch Panne Silk Velvets

Basement Economy Store

Lady Baltimore Cake
Delicious Lady Baltimore Cake, baked fresh every hour; specially priced for Dollar Day only. $1

$2.50 Wool Wall Dusters
15-inch Wall or Ceiling Dusters with two handles. Only 200 in the lot. $1

$1.80 Saucepans
White enameled, lipped Sauce Pans in 8-quart size. Limited quantity of 200 at this special price. $1

Infants' 98c & $1.25 Flannelware, 2 for
Limited quantity of long and short kimonas, fancy sacques, Gertrudes and slips, also petticoats made of good quality flannette. $1

Extra Family Soap—21 Bars for
Made by Waltke & Co. Good size bar and only 100 cases in the lot. $1

Muslin, 6 Yards
Heavy 36-inch Muslin, bleached and free from dressing. Cut from full pieces, with original mill tickets. 36 inches wide. $1

$1.85 Dressed Dolls
Full Dressed Dolls with shoes and stockings. 14 inches high, with wig. Only 200 in the lot. $1

$1.90 Sidewalk Cars
Made of well seasoned wood with 20-inch top and 3 wood wheels. Nicely painted—limited quantity of 100. $1

Gingham, 4 Yards
Amoskeag utility Dress Gingham in stripes, checks and plain colors. Just 250 full pieces in the lot. $1

Boys' $1.50 Caps
Good, serviceable Caps in neat patterns. Also corduroys with inband that comes down over ears. $1

Basement Gallery

Women's 8 1-3c Handkerchiefs, 24 for
Good quality, plain white cambric Handkerchiefs in soft finish. All are nicely hemstitched and represent splendid values. $1

Women's Kid Gloves, Pair
Broken line of good quality Kid Gloves in choice of tan or gray shades. Specially priced for Dollar Day only. $1

Children's Kid Mittens, Pair
Well made, fleece-lined Kid Mittens, all with attractive fur tops. Splendid wearing gloves, specially priced. $1

Women's 75c Wool Gloves, 3 Pairs for
Excellent quality Wool Gloves, made with heavy embroidered backs. $1

$1.50 Waistline Corsets
New, low-top Corsets with elastic set in the top. Lightly boned, giving the free hip effect. Come in good range of sizes. $1

Women's $1.50 Corsets
Warner's Rust-Proof Corsets, made of drab coutil material, with low bust and medium length skirt. Have two pairs of plain heavy supporters—good range of sizes. $1

50c Bust Confiners, 3 for
Made of good quality pink mesh in "H. & W." models—front and back closed styles—sizes somewhat broken. $1

Women's $1.95 Jersey Pantalettes
Well made, ankle lenth, with double elastic. Shown in black, navy, brown and green shades. $1

$1.75 Hanging Frames
Walnut Frames with 3-inch moulding in 16x20-inch size. All fitted with glass and back. $1

Children's $1.35 to $1.69 Union Suits
Made of fleece-lined, ribbed cotton of a splendid wearing quality. Choice of white, ecru or gray shades. $1

Men's $1.50 and $1.75 Underwear
Heavy weight, gray Shirts or Drawers of an excellent quality. All sizes. $1

Women's Underwear
White, fleece-lined, ribbed cotton vests or pants in the regular sizes. For Dollar Day. $1

Infants' $1.95 Wool Leggins
Plain knitted Wool Leggins in white only. Just a limited quantity at this special price. $1

Women's $1.50 Fiber Silk Hose
Good quality Fiber Silk Hose with high spliced heels, reinforced soles and toes and lisle garter tops. Black and colors. $1

Men's 25c Hose, 7 Pairs for
Seamless cotton half hose made with double heels and toes, in black, white and colors. $1

Women's 39c Hose, 4 Pairs for
Black mercerized cotton Hose made with high-spliced heels and reinforced soles and toes. Excellent value. $1

Men's Handkerchiefs, Dozen
Large size, hemstitched cambric Handkerchiefs, made with ¼-inch hems—soft finish. $1

Basement Economy Store

Overalls and Jackets

$2 Quality, Garment

$1.00

¶ Made of fast color blue denim, and are double-stitched throughout. Cut full and wide. Union made. Jumpers range in size from 36 to 42 chest, and the Overalls from 33 to 42 chest.

Women's Shoes

$4.50 to $7.50 Values—Special

$1.98

¶ There are just 791 pairs in this special offering, including black, brown, gray, suede and patent leather Shoes. Discontinued lines, surplus stocks and Shoes marred from handling. Sizes from 2½ to 7 in one style or another. It will be advisable to make an early selection.

Basement Economy Store

A Thursday Feature of Unusual Importance

$17.50 and $22.50 Coats

Specially Priced at $12.85

¶ There are exactly 150 Coats in this extraordinary group. Every Coat is made of good, warm, serviceable material of the darker colors, also black. The majority are full lined, while the others are half lined. Sizes for women and misses. Also included are 40 extra size Coats. These values are so exceptional that it will be wise to make a very early selection.

Another Special Saving Feature

200 Serge Dresses

$15 to $17.50 Grade $7.95

¶ This is an out-of-the-ordinary offering which should appeal to women and misses who are savingly inclined. These Dresses are made of good quality all-wool navy serge in the season's newest styles. Many are becomingly trimmed with embroidery and braid, while others are plainly made. Sizes for women and misses.

Basement Economy Store

Girls' Dresses

$2, $3 and $3.50 Values

$1.00

1000 Wash Dresses, made of ginghams and chambrays in a large range of styles. Choice of many different colors. These Dresses are well made and come in all sizes from 6 to 14.

Basement Economy Store

Boys' Suits

$8.50 to $10 Qualities Priced at

$5

Boys' School Suits in neat tweed mixtures. Coats have all-around belts and are made in the double-breasted style; the majority of the pants are full lined and have double seats and knees. Sizes 7 to 18 years. Also a few Boys' Russian Overcoats and Mackinaws, which are well made of good serviceable material.

Basement Economy Store

Lives to See the Prescription He Wrote in 1892 Become the World's Most Popular Remedy for Constipation

DR. W. B. CALDWELL TODAY

Born Shelbyville, Mo., March 27, 1839
Began the manufacture of his famous prescription in 1892

Founder of Dr. Caldwell's Syrup Pepsin, the largest selling liquid laxative in the world, long past Biblical old age, but hale and hearty—Still sees patients daily—Wonderful achievement of a "country doctor."

WHEN I started to practice medicine, back in 1875, there were no pills or tablets or salt waters for the relief of constipation, and no artificial remedies made from coal tar.

The prescription for constipation that I used early in my practice, and which I put in drug stores in 1892 under the name of Dr. Caldwell's Syrup Pepsin, is a liquid remedy, and I have never had reason to change it. I intended it for women, children and elderly people, and these need just such a mild, safe, gentle bowel stimulant as Syrup Pepsin.

I am gratified to say that under successful management my prescription has proven its worth and is now the largest selling liquid laxative in the world. The fact that over eight million bottles were sold by druggists last year proves that it has won the confidence of mothers whose chief interest is the health of their children.

It is particularly pleasing to me to know that the biggest half of those eight million bottles were bought by mothers for themselves and the children, though Syrup Pepsin is just as valuable for grownups. The price of a bottle holding 50 average treatments is sixty cents; such a bottle will last a family several months.

I have never made a secret of what is in Dr. Caldwell's Syrup Pepsin. It is a compound of Egyptian Senna and other simple laxative herbs with pepsin and pleasant-tasting aromatics. These ingredients are endorsed in the U. S. Pharmacopoeia. I consider Syrup Pepsin today in the serious 82nd year of my age, as I did in 1892, the best remedy a family can have in the house for the safe relief of constipation and its accompanying ills, such as headaches, biliousness, flatulence, indigestion, loss of appetite and sleep, bad breath, dyspepsia, colds and fevers.

Millions of families are now never without Dr. Caldwell's Syrup Pepsin, and I believe if you will once start using it you will also always have a bottle handy for emergencies.

TRY IT FREE *Send me your name and address and I will send you a free trial bottle of my Syrup Pepsin. Address me Dr. W. B. Caldwell, 513 Washington Street, Monticello, Illinois. Everybody now and then needs a laxative, and it is well to know the best. Write me today.*

TWO EDWARDSVILLE SISTERS TO WED CINCINNATI BROTHERS

Ceremony in Ohio City Thanksgiving Day; They Met in Los Angeles Early in Year.

Two Edwardsville sisters will marry two Cincinnati brothers in a double wedding on Thanksgiving Day, as a result of a Los Angeles romance. The couples are Miss Genevieve Schuster and Perrin Levi and Miss Chloris Schuster and Leslie Levi.

The girls are former residents of Trenton, Ill.; who have been making Edwardsville their home for the past year, since their brother engaged in business there. While in Los Angeles the first of the year, filling a musical engagement, they met the Levi brothers, who are diamond merchants, and who were wintering on the coast.

Correspondence followed and an engagement by mail ensued. The ceremony will take place on Thanksgiving afternoon at 4 o'clock in Cincinnati.

Marriage Licenses
Births Recorded
Burial Permits

MARRIAGE LICENSES.

William C. Hubbs .... Bryant, Ill
Mary B. Macklin .... Bryant, Ill
Emmett C. Atkins .... St. David, Ill
Jessie E. Hubbs .... Bryant, Ill
Rufus A. Angle .... Louisiana, Mo
Lola M. Marion .... Louisiana, Mo
Edwin C. Luedde .... 4111 West Florissant
Maude H. Schelp .... 5628 Cates
John Hartman .... 2565 W. Sullivan
Anna H. Gross .... 3141 Morganford
Theodore Moderexki .... 1515 N. Eighth
Mrs. Mary Prusik .... 1515 N. Eighth
Harry Saalmueller .... 2124 Madison
Edith Rademacher .... 3241A N. Nineteenth
Edward W. Becker .... 3921 Oregon
Emma Winderlich .... 2841 Ohio
Earvy M. Strohkirch .... Livingston, Ill
Gertrude M. Randle .... Worden, Ill
Joe Emma .... 1014 Wash
Mrs. Pauline Guccione .... 1014 N. Ninth
Louis M. Theimer .... Apache, Ok
Frieda E. Landgraf .... 2700 Armand
Jesse M. Vaughn .... 2908 Park
Marie Simpson .... 1643 Ohio
Philip S. Williams .... Festus, Mo
Elizabeth R. Siebert .... Festus, Mo
Adolph Zavack .... 1004 N. Twentieth
Bessie Farber .... 1403 O'Fallon
Charles H. Burgdorf .... 912 Angelrodt
Louise C. Gocke .... 7501A Pennsylvania
William Vermont Nolte .... 4818 Hammett
Mary K. Owens .... 4818 Hammett
Howard J. Wall .... 4408 North Market
Ida A. Hespen .... 2807 Henrietta
Jacob M. Kappel .... 2716 Stoddard
Edna Fellers .... 2510 N. Eighteenth
Will Banks .... 115 S. Third
Mrs. Christina Brown .... 113 S. Third
Kenneth Harvey .... Belleville, Ill
Irene Hall .... Belleville, Ill
Len D. Ackermann .... Omaha, Neb
Helen Albright .... 311 Kraus
Walter A. Renn .... 5355 Christy
Ilma D. Schuchardt .... 3524A Tennessee
Alfred Powell .... 4281W Cote Brilliante
Mrs. Kissie Roberson .... 4387A Cote Brilliante
Frederick H. Rein .... 5800 De Giverville
Edna Helen Lewis .... 6968 Clayton
Louis J. Dubuque Jr. .... 3619 Par
Elena Herschkowitz .... 4333 Maryland
Elmer J. Brinkmann .... 2707 McNair
Josephine E. Dehntjer .... 1813 S. Eleventh
William F. A. Simon .... Detroit, Mich
Edna K. Heinze .... 3403 Juniata
W. Walter Duerbeck .... 2115 Palm
Gertrude Houseknecht .... Shiloh, Ill
Ellis Hughes .... 1434 S. Eighteenth
Vivian Sublett .... 1923 Shaw
Paul M. Kirley .... Jefferson Barracks, Mo
Abra Incledon .... 1742 Missouri
Arthur Gustav Milz .... 4301A Arco
Adelia Gusta Krackrugge .... 4135 California

At East St. Louis.

Fred Layne .... East St. Louis
Lola Loos .... East St. Louis
Louis Burnett .... East St. Louis
Virginia Clark .... East St. Louis
Edward F. Dwyer .... East St. Louis
Vivian Mattingley .... East St. Louis

At Belleville.

Samuel Wrigley Jr. .... Collinsville
Elizabeth Burrelsman .... Caseyville
Barney Lind .... Lebanon
Mary Conklin .... Lebanon
W. A. Ingles .... Terre Haute, Ind
Mabel Ingles .... Mulberry Hill
Wm. B. Finley .... East St. Louis
Isabelle P. Peterson .... Edwardsville
August C. Bender .... Belleville
Mattie E. DeTiene .... Belleville
Albert L. Begole .... Caseyville
Irene E. Bug .... O'Fallon
Wm. F. Henderson .... Marissa
Florence L. Jones .... Marissa

At Clayton.

Joseph Hoepf .... Clayton, Mo
Marguerite Schieder .... Clayton, Mo
Daune C. Hall .... 3565 Lindell
Edith Gaspard .... Laclede Hotel
James M. Bohon .... Sedalia, Mo
Rosella M. Saunders .... Sedalia, Mo
Henry Birk .... 1210 N. 14th
Veronica Lenn .... 1517 N. 14th
Elias Booker .... 2951 Clark
Lula D. Burton .... 2951 Clark

At St. Charles.

Joseph Youngblood .... Alton, Ill
Mabel Draper .... Alton, Ill
Richard C. Hake .... St. Louis
Lucille Timmerman .... St. Louis

BIRTHS RECORDED.

GIRLS.

W. and R. Gleason, 1627A Texas.
R. and E. Brady, 6423 Wade.
H. and S. Schadt, 4614 Ashland.
C. and L. Hyatt, 4359 Forest Park.
E. and C. Fick, 2017 College.
J. and L. Murray, 5264 Wren.
W. and A. Flori, 1215 Allen Lane.

BOYS.

H. and H. Roberts, 4141 Hartford.
A. and C. Koebbe, 5818 Southwest.
L. and B. Stecker, 3824 California.
W. and E. Brinkman, 3146 Arsenal.
V. and M. Rall, 3337 Minnesota.
F. and S. Koetz, 4142 Concordia.
L. and M. Eichorn, 2117 Oregon.
F. and G. Cusumano, 1401 N. 14th.
R. and L. Hampel, 2623 Ohio.
C. and D. Bangert, 7132 Lindenwood.
G. and B. Johnson, 6816 Nashville.
E. and A. Hughes, 6036 Washington.
W. and A. Grimm, 2725 Dodier.
F. and L. Luster, 1121 Tower Grove.
F. and A. Winter, 2219 University.
T. and M. Hellman, 4120A Farlin.
J. and F. Natoli, 1007 N. 14th.
I. and R. Szczesniak, 1003 O'Fallon.
J. and B. Peters, 4717 Ray.
L. and M. Buffington, 11 Rankin.
J. and C. Denand, 2915 Madison.
C. and E. Nev, 3214½ Magazine.
J. and R. Dauer, 1728 N. 20th.
A. and A. Bandaxxo, 1405A Blair.
F. and E. Schneider, 1408 John.
W. and I. Beisner, 1400 John.

BURIAL PERMITS.

W. J. Burgess, 95, 4643 W. Florissant.
E. G. Bert, 2 mos.; 5377 Odell.
J. Ryan, 76; 2007 N. Broadway.
Mary Johnson, 62; 1208 St. Ange.
E. Johnson, 80; 1564 S. Vandeventer.
C. Augustine, 79; 4426 N. 19th.
D. Block, 46; 822 N. High.
M. Kuenzli, 9; 5032 Devonshire.
Bertie Wall, 39, 1825 N. 25th.
Emma B. Braun, 46; 4419 Arco.
Francis Hoferer, 66; 4027 Humphrey.
Jeanette Hesse, 28; 3630 Luerman.
Barbara Frank, 74; 2128 Adelaide.
Mildred Wischmeyer, 9; 3533 N. 25th.
F. White, 50; 1106 N. 12th.
T. Hines, 75; 3804 Cook.
H. Liszewski, 7; 1408 N. 20th.
Margaret Robertson, 40; 2350 Chestnut.
J. W. Wallace, 73; 920 Bayard.
O. M. Bogard, 7 mos.; 727 Union.
Fannie P. Clover, 50; 4925 Pershing.
Carleen Kelly, 27; 4700 Vernon.
J. L. Laidain, 86; 1106 N. Taylor.
Rebecca Russell, 50; 2144 S. Grand.
W. N. Wohsen, 6; 5334 Theodosia.
Dorothy Rhode, 1 mo.; 4308 S. Compton.
W. Willis, 83; 4310 W. Papin.
M. H. Ballmann, 26; 922 Morrison.
Anna C. Miller, 7; 1448 Dolman.
R. L. Carnes, 54; Grand Hotel.
J. S. Caldwell, 60; Laclede Hotel.
Melvina Wilson, 60; 2114 Fair.
C. Lusher, 8 days; 5091 Arsenal.
Lena Krupp, 34; 5090 Arsenal.

ADVERTISEMENT

Physician Explains Who Should Take Nuxated Iron

Practical Advice on How to Help Build Up Great Strength, Energy and Endurance.

"Lack of iron in the blood not only makes a man a physical and mental weakling, nervous, irritable, easily fatigued, but it utterly robs him of that virile force, that stamina and strength of will which are so necessary to success and power in every walk of life," says Dr. James Francis Sullivan, formerly physician of Bellevue Hospital (Outdoor Dept.), New York, and the Westchester County Hospital. "It may also transform a beautiful, sweet-tempered woman into one who is cross, nervous and irritable. I have strongly emphasized the great necessity of physicians making blood examinations of their weak, anaemic, run-down patients. Thousands of persons go on year after year suffering from physical weakness and a highly nervous condition due to lack of sufficient iron in their red blood corpuscles without ever realizing the real cause of their trouble. Without iron in your blood your food merely passes through the body something like corn through an old mill with rollers so wide apart that the mill can't grind.

"For want of iron you may be an old man at thirty, dull of intellect, poor in memory, nervous, irritable, and all 'run down,' while at 50 or 60 with plenty of iron in your blood you may still be young in feeling, full of life, your whole being brimming over with vim and energy."

But be sure the iron you take is organic iron—Nuxated Iron—and not metallic iron which people usually take. Organic iron—Nuxated Iron—is like the iron in your blood and like the iron in spinach, lentils and apples, while metallic iron is iron just as it comes from the action of strong acids on small pieces of iron filings and is therefore an entirely different thing from Nuxated Iron. Nuxated Iron represents organic iron in such a highly concentrated form that one dose is estimated to be approximately equivalent (in organic iron content) to eating one-half quart of spinach, one quart of green vegetables or half a dozen baked apples. It is like taking extracts of beef, instead of eating pounds of beef.

Over 4,000,000 people annually are using Nuxated Iron. It quickly helps make rich red blood, revitalize wornout exhausted nerves and give increased strength and energy. Your money will be refunded by the manufacturers if it does not produce satisfactory results.

For sale by all druggists.

NUXATED IRON ENRICHES THE BLOOD-GIVES YOU NEW STRENGTH AND ENERGY

ADVERTISEMENT

Worn Out In Mind and Body

Your child is quick to observe disturbances in your mental attitude or physical condition. And when he asks: "What's the matter, Daddy?" there's a tone of solemn anxiety in his little voice. The depression stamped upon you reflects intensely upon him because of his profound solicitude. He at once drops his playthings and rushes to your side, but his happy smile has disappeared and his buoyant spirits are gone—replaced by a countenance of worry and a bearing of hopelessness.

You owe it to the happiness and welfare of your family to keep trim in body and keen in intellect. You are the sun and the inspiration of their lives. Dark, threatening clouds hover over their heads the instant you show signs of being "out of sorts" or "under the weather." Don't imperil their future by neglecting your health.

LYKO is sold in original packages only, like picture above. Refuse all substitutes.

LYKO

The Great General Tonic

will banish that "tired feeling" and dispel that worn-out look. It will renew your strength and vigor, overcome the ravishing effects of overwork and worry, revive your spirits and increase your hold on life. Being a refreshing appetizer, a valuable aid to digestion and a worthy promoter of the general health, because of its positive revitalizing and reconstructive value, its use is especially desirable in cases of subnormal conditions. If you suffer from nervous exhaustion, muscular or mental fatigue, or deficiency of vital force due to general weakness or wasting illness, you'll find "LYKO" particularly beneficial. It tones up the entire system and keeps you feeling fit. Ask your druggist for a bottle today.

Sole Manufacturers
LYKO MEDICINE COMPANY
New York Kansas City, Mo.

For Sale by All Druggists.
Always in Stock at JUDGE & DOLPH DRUG STORES and WOLFF-WILSON DRUG CO.

Sunset Route

CALIFORNIA

Through New Orleans and the great Southwest on the superbly appointed—

SUNSET LIMITED

Observation Car; Through Dining Car.
Avoid the rigors of the North by traveling via the most Southerly transcontinental route.
NEW ORLEANS—SAN ANTONIO—LOS ANGELES—SAN FRANCISCO
THROUGH TOURIST CAR
WASHINGTON, D. C. to SAN FRANCISCO
Sleeping-car service to Globe, Arizona, for side trip to the ROOSEVELT DAM, on the APACHE TRAIL.
For Information and Literature address

SOUTHERN PACIFIC LINES

C. T. Collett, General Agent,
Southern Pacific Bldg., 312-314 North Sixth Street.

Akron Trusses — Expert Fitting

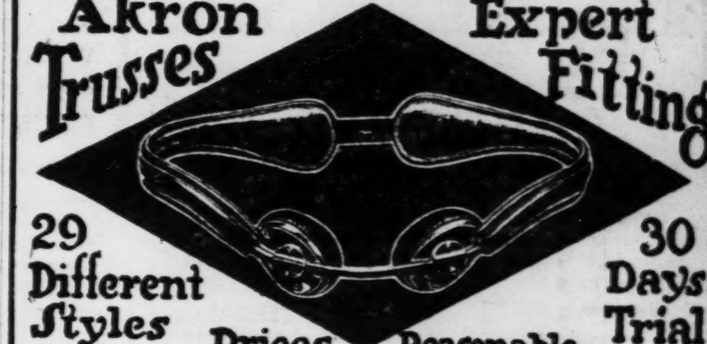

29 Different Styles — Prices Reasonable — 30 Days Trial

Abdominal Binders, Athletic Supports, Shoulder Braces, Arch Supports, SEAMLESS ELASTIC HOSIERY, Baby Navel Binders, AKRON Trusses with the famous Sponge Rubber Pad, soft, velvety, and will not slip. Leg and spine braces.

MR. I. W. HARRINGTON, factory expert, in charge. Lady attendant. Three large fitting rooms.

THE AKRON TRUSS CO.

119 N. 8th St., St. Louis Branch. Phone Olive 7078. Catalog Free.
Hours 8:30 to 6 P. M. Saturday till 9.

YOU CAN ALWAYS SAVE MONEY BY WEARING W. L. DOUGLAS SHOES

W. L. Douglas

"THE SHOE THAT HOLDS ITS SHAPE"

$7.00 $8.00 $9.00 & $10.00 SHOES FOR MEN AND WOMEN

THE STAMPED PRICE IS W. L. DOUGLAS PERSONAL GUARANTEE THAT THE SHOES ARE ALWAYS WORTH THE PRICE PAID FOR THEM

BOYS SHOES $4.50 $5.00 $5.50 $6.00

They are the best known shoes in the world. Sold in 107 W. L. Douglas stores, direct from the factory to you at only one profit, which guarantees to you the best shoes that can be produced, at the lowest possible cost. W. L. Douglas name and the retail price are stamped on the bottom of all shoes before they leave the factory, which is your protection against unreasonable profits.

W. L. Douglas $9.00 and $10.00 shoes are absolutely the best shoe values for the money in this country. They are made of the best and finest leathers that money can buy. They combine quality, style, workmanship and wearing qualities equal to other makes selling at higher prices. They are the leaders in the fashion centers of America. The prices are the same everywhere; they cost no more in San Francisco than they do in New York.

W. L. Douglas shoes are made by the highest paid, skilled shoemakers, under the direction and supervision of experienced men, all working with an honest determination to make the best shoes for the price that money can buy.

CAUTION.—Insist upon having W. L. Douglas shoes. The name and price is plainly stamped on the sole. Be careful to see that it has not been changed or mutilated.

W. L. Douglas shoes are for sale by over 9000 shoe dealers besides our own stores. If your local dealer cannot supply you, take no other make. Order direct from the factory. Send for booklet telling how to order shoes by mail, postage free.

W. L. Douglas — President W. L. Douglas Shoe Co., 210 Spark Street, Brockton, Mass.

W. L. Douglas Store: 610 OLIVE STREET, St. Louis

OPEN SATURDAY EVENINGS

Grove's Iron Tonic Syrup

Pale Children Need Iron

Iron in Syrup form is more readily digested and assimilated than Iron Pills or Iron Tablets, and naturally you get quicker results. The Iron in GROVE'S IRON TONIC SYRUP is digested as soon as it is swallowed and, therefore, is promptly assimilated. You can soon feel its Strengthening, Invigorating Effect.

The Syrup is flavored and children love to take it. Contains no Nux-vomica or other poisonous drugs, therefore, it can be given to The Babe, The Child, The Mother or The Grandmother with perfect safety. 75c.

E. W. Grove
Look for this signature.

The man who is thinking of buying a home becomes a regular reader of the Post-Dispatch Real Estate Columns.

LAUER'S, 825 N. SIXTH ST.

Buy Toys and Graphophone Now

Save 25% to 50%—A Small Deposit Will Hold Purchases Until Xmas
THURSDAY, FRIDAY AND SATURDAY SPECIALS

Columbia Graphophone Reduced

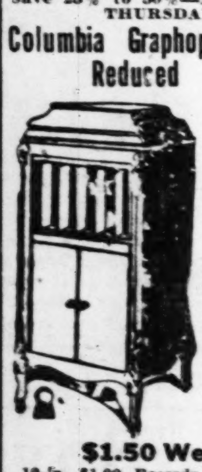

Special on size E 2—
$120 Model, $108
$1.50 Weekly
10-in. $1.00 Records, 75c.
12-in. $1.50 Records, $1.00.

Horse that Walks—Wagon filled with groceries. Special **79c**

This Big Red Automobile Kiddie-Kar, $4.50 value **$2.39**

Oak Rolled Top Desk (Large Size)

$7.95
$12.00 value. Special $7.95

Mechanical Train Complete with tender, coach, iron engine and large round track; $2.50 value. Special **$1.69**

DOLL SPECIALS

75c 8-inch Celluloid Baby Doll 39c
$1.50 17-inch, unbreakable 89c
$2.25 18-inch, unbreakable, moving eyes $1.49
$5.50 17-inch, long curls, moving eyes $3.29
$10.50 25-inch, long curls, moving eyes $6.95
Doll Cart; very large; $14.00 value. Special $9.45
Toy Piano; 12-key Baby Grand; $3.50 value $2.39
Teddy Bear; big 18-inch; $3 value $1.69
Toy China Dishes—
$1.25, 17-piece 69c
$2.50, 19-piece (large) $1.45
$4.25, 23-piece (very large) $2.98
Toy Iron Range, $2.00 value $1.19
Drums—
$1.00, 8-inch 79c
$2.25, 12-inch $1.39
$5.75 Boy Scout (large) $3.95
$2.00 Fumed Oak Rocker $1.29
$4.50 Golden Oak Rocker $2.98
Tool Chests—
$2.25 Tool Chest $1.29
$4.50 Tool Chest $2.79
$5.50 Tool Chest $3.39

SPECIAL DOLL HOUSE **39c**

WALKING DOLL Unbreakable, beautifully dressed; walks with a long swinging stride when led by hand; extra special. $11.50 value **$7.95**

LAUER'S
825-827 N. 6th ST.—JUST SOUTH OF FRANKLIN

DROMEDARY COCOANUT COOKIES

¼ cup butter
1 cup sugar
¼ (scant) cup milk
1 egg
¼ cup Dromedary Cocoanut
2 cups flour
1 teaspoon baking powder

Cream butter and sugar. Add egg, beaten light, milk and cocoanut. Add flour and baking powder sifted. Roll thin and bake in a quick oven.

Children Like it Even Though Good for Them

Imagine a child liking something that is good for him! Truth. All youngsters adore cookies and things made with Dromedary Cocoanut. And it's just as good for them as it is delicious—full of energy-giving calories.

You will find Dromedary Cocoanut a joy to use. It comes to you ready for instant use and keeps fresh to the last shred. Don't go without this simple treat. Put down on your grocery list *now*—Dromedary Cocoanut.

Ask your Grocer for it—He has it

THE HILLS BROTHERS Co., New York, Importers and packers of Dromedary Dates

Use Dromedary Cocoanut

Sma...
In white, gr... plain effects ... chased. Price... as low as ...
Lad...

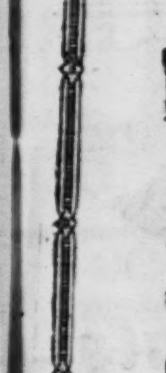

Dro... Jew... FOR DIAMONDS

"HANES ... to

ELASTIC UNDER...

Read Hanes ...
"We guarantee Hanes ... ly—every thread, sti... guarantee to return ... you a new garment ...

BUY "Hanes ... derwear fo... strict business... most unusual ... fort and servic... the price!

Every garm... the "Hanes" ... plate returns ... in absolute sa... more than yo... of an undergar...

"Hanes" unde... in heavy and ... Union Suits ... weight Shirts ...

Men who find hea... warm will be delig... medium weight su... *yellow* Hanes label...

"Hanes" Union S... ting *tailored* colla... gap; closed crotch... flat, unbreakable ... last the life of the ... tons are on to stay...

Shirts have the ... knit collarette. D... easy-fitting, 3-butto... that adds so much ...

P. H. HANES K...

Warning to the tra...

Next Summ...

Bon-Ton CAFETERIA 512-514 CHESTNUT ST. NEXT TO GARRICK THEATRE

Quality Food Cooked Right
Breakfast, Dinner, Supper
Every Day in the Year
Thursday's Special
Stuffed Pork Tenderloin, 30c

Divorced 2 Weeks, Refused License.

Josephine Cody, 25 years old, of 370 Calvert avenue, Webster Groves, and Henry Schafler, 28, of 1224 Sidney street, were refused a marriage license yesterday in East St. Louis because Schafler has been divorced less than one year. He said he was divorced two weeks ago.

GIFTS THAT LAST

Drosten's

The House Where Personal Service Abounds.

A Gruen Creation

Made in platinum and adorned with diamonds—
$1400.00
Others, diamond with platinum top, priced $275.00 and upward.

Smart Designs

In white, green and yellow gold, plain effects or elaborately hand-chased. Prices begin as low as $50.00

The Paris Square

—as illustrated. Combines artistry with the utmost dependability that can be had in Wrist Watches..... $375.00

Ladies' Ribbon Watches—of the Better Grade
Priced $27.50 and upward

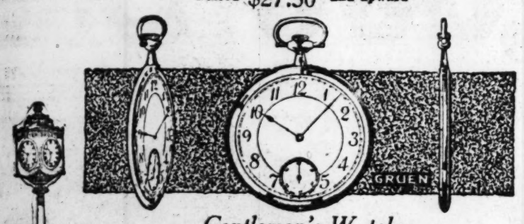

Gentlemen's Watches
Priced $25.00 and upward.

Drosten Jewelry Company
Olive at Ninth
DIAMONDS

Be Fair to Your Watch

Nowadays, many people consult their physician at regular intervals to know that they are well. Why not try the same plan with your watch. Be fair to your watch. It deserves inspection, cleaning and adjustment at regular intervals, too.

We Refund Fares
—to out-of-town customers in accordance with the rules of the Associated Retailers of St. Louis.

"HANES"—is an unfailing guide to underwear service

Trade HANES Mark
ELASTIC KNIT
UNDERWEAR

Read Hanes Guarantee:
"We guarantee Hanes Underwear absolutely—every thread, stitch and button. We guarantee to return your money or give you a new garment if any seam breaks."

BUY "Hanes" winter underwear for men on the strict business basis of the most unusual quality, comfort and service ever sold at the price!

Every garment bearing the "Hanes" *national* nameplate returns in wear and in absolute satisfaction far more than you ever got out of an undergarment!

"Hanes" underwear is made in heavy and medium weight Union Suits and heavy weight Shirts and Drawers.

Men who find heavy underwear too warm will be delighted with the new medium weight suit which carries the *yellow* Hanes label.

"Hanes" Union Suits have a snug fitting *tailored* collarette that will not gap; closed crotch that stays closed; flat, unbreakable seams; buttonholes last the life of the garment; pearl buttons are on to stay!

Shirts have the snug fitting elastic knit collarette. Drawers have a wide, easy-fitting, 3-button sateen waist band that adds so much to their comfort.

Buy "Hanes" Union Suits for boys

This extra-value underwear duplicates the men's Union Suits in all important features with added fleeciness. Sizes 20 to 34, covering ages from 2 to 16 years. Two to four year old sizes have drop seat.

P. H. HANES KNITTING CO., Winston-Salem, N. C.

New York Office 366 Broadway

Warning to the trade: Any garment offered as "Hanes" is a substitute unless it bears the "Hanes" label.

Next Summer—You'll want to wear Hanes Nainsook Union Suits!

25 ORGANIZATIONS JOIN CAMPAIGN TO OBTAIN PURE MILK

Citizens' Committee to Conduct the Movement Formed With Mrs. M. J. Seelig as Chairman.

SOME DISTRIBUTORS AT THE MEETING

Director of Public Welfare Outlines Amendments to Ordinances He Said He Would Propose.

Twenty-five organizations yesterday reported their readiness to participate in a campaign to obtain whatever safeguards are necessary to advance the quality of the St. Louis milk supply toward purity through representatives sent to the organization meeting of the Citizens' Milk Committee in the Vandervoort Auditorium.

The 100 persons present also included representatives of the St. Louis distributors, of the Southern Illinois Milk Producers' Association which furnishes 80 per cent of the city's milk supply, of railroads who are to be asked to more carefully preserve milk in transit and of the Department of Public Welfare, which, through its director, John Schmoll, indicated some of the corrective measures the necessity of which it believes are already apparent.

These included amendments to the milk ordinance raising the butterfat requirement from 3 to 3.25 per cent to conform with the State standard, increasing the number of milk inspectors in the Health Department from six to 18, provision specifically that whole milk, or milk as it comes from the cow, shall be sold instead of standardized milk, which is milk to which skimmed milk has been added, and authorizing the Health Department to reject milk produced or handled under conditions known to be bad.

Welcomes Aid of Women.

Director Schmoll said that the Health Department welcomed the women's movement as the first offer of constructive help which the department has had. He urged that the women "do the job well" and make their suggestions practical ones which can be enforced.

Representatives of the following organizations answered roll call at the meeting: The Consumers' League, Chamber of Commerce, Child Conservation Congress, Missouri League of Women Voters, Central Council of Social Agencies, Children's Aid Society, College Club, Y. M. C. A., Eighth District, Federation of Women's Clubs, St. Louis Tuberculosis Society, Red Cross, Metropolitan Life Insurance Co., Barnes Hospital, Washington University Medical School, Pioneers' Club, Miriam Lodge, St. Louis Women's League, Woman's Christian Temperance Union, St. Louis Children's Hospital, Third District, Missouri State Nurses' Association; National Council of Mothers, Wednesday Club, Council of Jewish Women and the Board of Religious Organizations.

The permanent organiaztion was with the following officers: Mrs. M. G. Seelig, Council of Jewish Women, who organized the movement, chairman; Mrs. Fred English, former president of the League of Women Voters, first vice chairman; E. J. Russell, City Plan Commission, second vice president; Mrs. Frederick B. Clark, Town Club, secretary, and Charles H. Diel, Chamber of Commerce, treasurer.

Woman Chief Speaker.

The chief speaker was Mrs. George Hoxie, wife of a Kansas City physician, who has led an eight-year fight for pure milk in Kansas City. She recited progress which the women had made there and summed up their experience in the following advice to the St. Louis women:

"Don't theorize. Study local conditions, find out what's the matter and then adopt corrective measures. Give the industry fair time in which to comply with the requirements and then, if they don't give them the dickens."

It is planned to establish the committee as a permanent sentinel over milk, operating on an annual budget.

"EDUCTOR," A SEWER-FLUSHING DEVICE, SAVES $1700 IN MONTH

Director Talbert Will Recommend That City Purchase More of the Apparatus.

One month's use of the "eductor," a sewer flushing and cleaning apparatus, by the municipal sewer division has shown a saving of more than $1700 over the old manual method, William M. Clancy, the division superintendent, has reported. The apparatus, which is inserted into sewer inlets and pumps out excess refuse, has replaced seven teams, which formerly cost $56 a day, and seven men, whose wages were $22.75 a day.

The daily saving on 22 working days of the month since Oct. 11, when the "eductor" was started, has therefore been $78.75. There were 379 inlets flushed at a cost of $1.09 each, the former cost having been about $2.50. The machine cost $10,000 and Director of Streets and Sewers Talbert will recommend the purchase of three more of them.

Men formerly donned hip boots and descended into the sewer inlets to flush them, the refuse being hauled away in wagons.

A Feature Extraordinary of Our Six-Day Underselling Campaign

Every Piano & Player-Piano in Our Entire Stock at $100 Less *Than the Regular Price*

DIRECTLY indicative of the drastic price-cutting in our Six-Day Underselling Campaign is this offering. Any Instrument on our floor, regardless of make or finish, may be purchased at $100 less than the price at which it is regularly marked.

With Christmas so near, this special advantage should meet with heartiest approval.

Sold on easy terms.

(Fourth Floor.)

STIX, BAER & FULLER
GRAND-LEADER

ONE DOLLAR HAT SALE

Thursday
$1.00

Hats selected from our regular stock that sold up to $10.00, Children's Hats included!

Come Early and Select a Hat to Finish the Season

No Phone or Mail Orders

513-515 Washington Avenue
Jackson's

See Hats in Window

ADVERTISEMENT

Coughs and Colds

Catarrh, Croup, Sore Throat Banished by Hyomei

The germs of catarrh do not exist in the same atmosphere with antiseptic Hyomei (pronounce it High-o-me).

Breathe Hyomei and relief from catarrh, coughs, sore throat or cold will come in two minutes.

Breathe Hyomei and that stomach straining hawking in the morning will quickly disappear.

Breathe Hyomei and kill the catarrh germs; heal the inflamed membrane, stop the discharge of mucus and prevent crusts from forming in the nose.

Breathe Hyomei for a few minutes each day and rid yourself of contemptible catarrh.

Breathe Hyomei—give it faithful trial and then, if you are not satisfied, you can have your money back.

Hyomei is sold by Wolff-Wilson Drug Co., and druggists everywhere.

MI-O-NA
Ends Indigestion

It relieves stomach misery, sour stomach, belching and all stomach disease or money back. Large box of tablets at all druggists in all towns.

Loftis Bros. & Co.
DIAMONDS, WATCHES
Credit at Cut Prices
2d FL. 308 N 6th ST.

7 HURT IN MOTOR VEHICLE ACCIDENTS

Man Thrown From Truck in Collision; Arest Made for Careless Driving.

Seven persons were injured in motor vehicle accidents yesterday.

Elmer Hawkins, 23 years old, of 1220 Temple place, suffered a fractured skull and fracture of both jaws when he was thrown from a truck he was driving onto the sidewalk when the truck collided with a truck driven by Michael Skelly, 1010A Morrison avenue, at Arlington and Ashland avenues. He was taken to St. John's Hospital. Skelly was arrested. Hawkins' truck was damaged $900, and the Skelly truck $25.

William Clotch, 20 years old, of 1318 Montgomery street, was cut and bruised when he was thrown from a truck in collision with an automobile driven by Erwin Werremeyer, 2132 Benton street, at Fifteenth street and Cass avenue. Werremeyer was arrested for careless driving and Clotch held for failing to keep close to the right-hand curb.

Knocked Off Bicycle.

Charles Horst, 15 years old, of 3501 North Broadway was knocked off his bicycle by a truck driven by Bert Cox, 4231 Kennerly avenue, as the truck came out of a driveway near Hall and Destrehan streets. He was cut and bruised.

Kemp Leonard, 45 years old, of 6206 Alabama avenue, an electrician, driving an automobile belonging to the police and fire alarm system, was cut on the face and head when the tongue of a wagon driven by Charles Neilly, 4203 Papin street, a negro, rammed through the windshield of his automobile at King's highway and Clayton avenue. He was treated at Barnes Hospital and taken home. Reilly was arrested for having no lights on his wagon.

James A. McDermott, 23, 4341 Fyler avenue; John O'Donnell, 35, same address, and Albert Kaufman, 2811 Eads avenue, were cut and bruised when an automobile driven by Kaufmann collided with a bread wagon driven by Philip A. Reinwald, 4221 South Thirty-seventh street, at Grand and Shenandoah avenues. Kaufman was arrested.

NO SPECIAL LEGISLATURE TO REVISE TAX LAWS

Gov. Gardner Says Changes in Corporation and Income Taxes Can Go Over to January.

Gov. Gardner announced in Jefferson City last night that he would not call a special session of the Legislature in December to revise the corporation franchise tax and income tax laws. He said that in view of Attorney-General McAllister's opinion that these laws could as well be revised at the regular session in January, the special session would be unnecessary.

The Governor had requested the Chamber of Commerce of St. Louis and Kansas City to send delegations to Jefferson City to confer with him today regarding the special session. St. Louis business interests, represented by members of the Chamber of Commerce and of the Associated Industries, decided yesterday afternoon that no delegation should be sent.

Several Democratic office holders, whose appointments had not been confirmed, had been active in urging the special session, expecting the Senate to confirm them. Their confirmations will be refused by the new Senate, a majority of which will be Republican, when it meets in January.

Army Air Unit for Illinois U.

By the Associated Press.

CHAMPAIGN, Ill., Nov. 17.—Arrangements have been completed with the War Department for the establishment of an air unit at the University of Illinois in connection with the Military Training Department, officials of the university announce.

An aerodynamic laboratory for the ground school and planes, engines, aerial cameras and wireless outfits will be provided by the Government, with competent instructors. Illinois is one of five universities to receive such units.

ADVERTISEMENT

Is That Cold and Cough Hanging On?

Get Right After It With Dr. King's New Discovery. For 50 Years the Standard.

YOU will be convinced that Dr. King's New Discovery does just what it is meant to do—soothes cough-raw throats, congestion-tormented chests, loosens the phlegm pack and breaks the obstinate cold and grippe attack.

Right away you will notice the change for the better. Has a convincing, healing taste that you will appreciate. Buy a bottle at your druggists on the way home tonight. 60 cents, $1.20 a bottle.

For colds and coughs
Dr. King's New Discovery

Bowels Behind Schedule?

Liver acting lazy? Bring them up to time with Dr. King's Pills. Gentle, not griping, sure acting and not habit forming, they will please you by producing a regular, normal bowel and liver action. Same old price, 25 cents.

Prompt! Won't Grip
Dr. King's Pills

A Sale of Clothing that will s

An Immense Purchase from O
In Conjunction With Sweep

3,000 "SMART CU

Greed in C

$90 "Smart Cut" Overcoats.
$85 "Smart Cut" Overcoats.
$80 "Smart Cut" Overcoats.
$75 "Smart Cut" Overcoats.
$70 "Smart Cut" Overcoats.
$60 "Smart Cut" Overcoats.

Note—

Bear in mind that the lowest Overcoat value is $60—your minimum saving will be $22.

¶ When a store as jealous of their printed word as Schmitz & Shroder anno sale of this kind, yo of its bona fide character, you may be certain the values are stated conser. We do not recal past more important to the public from the standpoint of economy and the cer lasting satisfaction

The Overcoats

(All of Them "Smart Cut")

¶ Choicest smooth and rough fabrics — warm, substantial, dressy. Half-belted, strap-back and full-belted ulsterettes. Chesterfield semi-form-fitting Coats with self or velvet collars.

¶ Big, roomy ulsters, storm Coats, with full belt and convertible collar. Patch pocket Coats. Coats with rich plaid fancy backs. Coats with inverted pleats.

¶ All made with silk shoulder and sleeve linings. All sizes up to 44.

SALES RTS TH

¶ We de comprehensive prep Extra nstalled. Extra salesp but ad lgence in advance for (Second floor bo

SCMIT

EIGHT

u see it in

at will set the Town a'talkin'

chase rom One of America's Foremost Manufacturers—

With weeping Price Reductions in Our Own Stocks

MAT CUT" SUITS & OVERCOATS

Grouped in One Tremendous Sale Lot at

rcoats .
rcoats .
rcoats .
rcoats .
rcoats .
rcoats .

est
our
22.

$38

. . . . . $85 "Smart Cut" Suits
. . . . . $80 "Smart Cut" Suits
. . . . . $75 "Smart Cut" Suits
. . . . . $70 "Smart Cut" Suits
. . . . . $65 "Smart Cut" Suits
. . . . . $60 "Smart Cut" Suits

Note—

Bear in mind that the lowest Suit value is $60—your minimum saving will be $22.

itz & Shroder annou ale of this kind, you may rest assured es are stated conserv We do not recall any event of the conomy and the certi lasting satisfaction.

¶ Thousands of Suits and Overcoats—all measuring up to the well-known "Smart Cut" standard. Every garment all wool, quite naturally. Every garment hand-tailored to the last stitch. Styles for both young men and conservative dressers—a multitude of colorings and combinations. All sizes to fit everyone—the slender, "hard-to-fit" chap, as well as his portly brother.

SALE STRTS THURSDAY—ENTIRE MAIN FLOOR

¶ We ve comprehensive preparations to handle the crowd. All other stocks on the main floor pushed out of the way. Extra stalled. Extra salespeople and alteration help engaged. We shall try our best to maintain our customary service, but ask lgence in advance for any inconvenience due to the rush.

(Second floor boys' and children's departments are ready for business as usual.)

The Suits

(All of Them "Smart Cut")

¶ Finished and unfinished worsteds in indistinct and distinct patterns—silk mixtures and fine closely-woven cassimeres, as well as fine serges. The colors are varied—many shade of blue, brown, green and gray, as well as fancy mixtures and pencil stripes.

¶ Two and three button sack Coats, single and double breasted conservative or form-fitting. Many have the straight back and conservative cut that appeals to the man of quiet taste.

¶ All sizes up to 44.

SCHMITZ & SHRODER

EIGHTH AND WASHINGTON AVENUE

t see it in a Schmitz & Shroder ad—it's TRUE

"JACQUERIE" TO BE SUNG IN CHICAGO

Marinuzzi Will Conduct His New Opera at Opening of Season Tonight.

By the Associated Press.

CHICAGO, Nov. 17.—The 1920-21 season of the Chicago Grand Opera Company will open here tonight with the first American performance of Gino Marinuzzi's new opera, "Jacquerie," with the composer conducting.

The opening performance also brings Marinuzzi's ascension to the post of the late Cleofonte Campanini as musical director of the organization.

The new Chicago season marks the first time in American musical history that an American business management has been at the head of an opera organization, with the roles of business director and musical director divorced. Maestro Marinuzzi devotes all his time to the artistic phases of opera production, while Herbert H. Johnson looks after the business affairs.

Yvonne Gall, Carlo Galeffi, Edward Johnson, Lodovico Oliviero, Desira Defrere, Vittorio Trevisan, and two newcomers to the local opera field, Sallustra Cival and Tuefillo Dentale will sing the principal roles in "Jacquerie," which is a story of a French revoution in the thirteenth century.

Plans for the opera season include the first presentation of Leoncavallo's last opera, "Edipo Re," with Titta Ruffo in the principal role, and Mary Garden in the first presentation in Chicago of "Aphrodita," scheduled for New Year's eve. Other stars to appear include Lucien Muratore, returning from a long absence abroad; Amelita Galli-Curci, Rosa Raisa, Florence Macbeth, Allesandro Bonci, Forrest Lamont, Tito Schipa, Georges Baklanoff, Hector Dufranne, Edouard Cotreuil, Virgilio Lazzari, Constantin Nicolay and Vittorio Trevisan.

New singers include Rosina Storchio, who created the title role of "Madam Butterfly" at La Scala in 1904, Riccardo Martin, tenor; Joseph Rislop, the Scotch tenor, and Albert Paillard, of the Opera Comique.

Johnson has announced that two Wagnerian music dramas, "Lohengrin" and "The Valkyrie," will be sung in English.

BELIEVE ENEMY KILLED PANEK

Theory That Polish Army Veteran Was Shot in Holdup Abandoned.

Detectives on the case of Stanley Panek, 25 years old, of 1218 North Ninth street, East St. Louis, who was shot and killed at 10:30 o'clock Saturday night at Ninth street and Exchange avenue, are working on the theory that he was killed by some person known to him, and who may have had a grievance against him.

The first theory was that Panek was shot while resisting a holdup, but this has been abandoned because Panek was shot three times and nothing was stolen from him. Two men were seen running from the scene. Panek had less than $4 in his pockets. He was shot once in the abdomen and twice in the left breast. Panek served in the Polish army during the World War and returned home about six months ago.

Housing Hearing in Kansas City.

By the Associated Press.

KANSAS CITY, Mo., Nov. 17.—The Senate Investigating Committee on Housing and Reconstruction Problems, on tour of the cities of the country in pursuit of its inquiry, opened a hearing here today, during which representatives from several surrounding cities will be questioned.

France Names Ambassadors.

By the Associated Press.

PARIS, Nov. 17.—Announcement is made that the Cabinet has formally appointed Col. St. Aulaire, former Minister to Spain, as Ambassador to Great Britain, and Jules A. Defrance, until recently French High Commissioner to Turkey, as Ambassador to Spain.

ADVERTISEMENT

DOCTORS USE CALOTABS FOR COLDS AND FLU

Influenza and Grippe, Like Ordinary Colds, Require Calotabs, the Purified and Refined Calomel Tablets That Are Nausealess, Safe and Sure.

Doctors are warning the public that simple colds and mild cases of influenza often lead to pneumonia and other serious complications. They say that every cold should receive immediate attention and that the first step in the treatment is to make sure that the liver is active. For this purpose Calotabs, the perfected, nausealess calomel tablets are the surest, best and most agreeable laxative.

One Calotab at bed time with a swallow of water—that's all, no salts, no nausea, and no upsetting of the digestion and appetite. Next morning your cold has vanished, your liver is active, your system is purified and refreshed and you are feeling fine with a hearty appetite for breakfast. Eat what you please—no danger.

For your protection, Calotabs are sold only in original sealed packages, price thirty-five cents. All druggists recommend and guarantee Calotabs and are authorized to refund the price if you are not delighted with them.

Bob Martin, the A. E. F. Champion, Knocked Out Bandsman Rice in Jig Time

Patsy Flanagan to Test 'Red' Watson In S. B. A. C. Bout

Southerner Has Knockout Victory Over Donza, Who Beat Kaiser Monday Night.

Champion Herman to Meet Joe Lynch in 15 Round Go Dec. 2

NEW YORK, Nov. 17.—Pete Herman, bantamweight boxing champion of the world, and Joe Lynch, of this city, have signed a contract to fight 15 rounds to a decision here on Dec. 2. Both agreed to weigh in at 118 pounds at 2 o'clock on the day of the contest. This is the bantamweight limit established by the State Boxing Commission.

By JOHN E. WRAY.

Whether Red Watson is headed for a prominent place in the bantamweight world may be decided tomorrow night at the South Broadway Athletic Club, when he faces our local pride, Patsy Flanagan, in an eight-round contest.

Watson came here from the South in the same stable as Ashton Donza, the boy who outpointed Peewee Kaiser. It was Watson who was destined to face Kaiser, but the Peewee's manager showed good judgment in taking on Donza first—Donza previously having been knocked out by his stablemate.

When the Kaiser match fell through Patsy Flanagan was picked for Watson. This little tyke, a veritable terrier, with aggressiveness and a good punch, pleases gymnasium fans and looks to be a boy of promise. He is very small and seemingly will be at a reach disadvantage in boxing the lean Mr. Flanagan.

Has Faced Good Boxers.

Watson has faced some good boxers in his brief career and has been outpointed twice, by Pal Moore and by Young Sandow of Cincinnati, both experienced men of class. In his bout with Moore he brought Moore down for the nine count, at Memphis, indicating he has a punch. He was outpointed subsequently, however.

Flanagan is not fighting often enough to improve his prospects. He has opposed some very good boys and proved that he is a tough bird to hit. He fought the flyweight champion, Frankie Mason, at East St. Louis. Although Mason put on a determined storm for the entire fight, he was unable to penetrate Flanagan's defense effectively. The conclusion naturally is that Flanagan will be able to protect himself against a less famous opponent like Watson.

However, Flanagan fought Frankie Jummatti here some weeks ago and although Mason had previously stopped Jummatti at Rock Island the little Wop gave Flanagan a good scare.

Regan Regains Health.

Kid Bandy and Kid Regan are working hard for their bout of Nov. 24, which is interesting local fans considerably. Regan—about his comeback there still exists some doubt—is unquestionably in rugged physical condition, while his foe is concerned over the low weight he will have to make—126 pounds at 3 p. m.

Regan's downfall began when he tried to make low weight for Pete Herman. He weighed in at under 118 pounds, having trained down from 127 pounds. This effort was too much for him and Herman shot across a right to the jaw and Regan was unable to come back, such was his weakened condition.

He had not regained his strength and rugged resistance when he later fought Joe Lynch, and again he took the count, technically. He announced his intention to quit the game at the time, but was later persuaded to reconsider. He has fought one comeback bout, that against Al Dale, at Beardstown, Ill. In that bout he showed to good physical advantage, according to Tommy Bramell, who accompanied him. He showed plenty of the old pep and he may have entirely recovered from the physical slump which set him back so heavily. Regan, in the form he showed against Pal Moore, Jack Sharkey and his first fight with Herman will be a tough bird to defeat.

BOB MARTIN KNOCKS OUT RICE IN SECOND ROUND

BOSTON, Mass., Nov. 17.—Bob Martin, heavyweight champion of the American expeditionary forces, knocked out Bandsman Rice, holder of the British army heavyweight title, in the second round of a scheduled 10-round bout last night.

Rice had the better of the fighting in the first round and appeared fast as the men went into the second. After several blows had been exchanged Martin smashed Rice in the mouth. The British fighter tried to cover, but Martin landed two rights to the ribs, following them with another to the wind. Rice took a count of nine and when he came up Martin put over rights to the ribs and jaw that scored the knockout.

Pittsburg Star Injured.

PITTSBURG, Pa., Nov. 17.—Harvey Harman, left tackle on the University of Pittsburg football team, may not be able to play against Penn State here on Thanksgiving day, due to injuries received last Saturday against Washington and Jefferson, it was announced here yesterday. Sackbrought is being groomed to replace him.

Pikers Drill at Passing; Billikens Strive to Patch Up Holes in the Line

Center Has Been the Weak Point in St. Louis U. Machine All Year and Change Will Be Made for Thanksgiving Day Game—Injuries Keep Four Washington Men From Practice.

The only dependable means of gaining that the St. Louis University eleven had at any time during the 1919 game with Washington was the cutback and dash between tackle and end on both sides of the line. The light Billiken backs pierced the Pikeway defense time and again with this play; and it has been hinted that the Grand avenue team will again employ that attack, Thanksgiving day.

However, it is doubtful if Rademacher's men can use this play successfully, if the Washington tackles play as they did at Columbia last week. For one-half of the game the Tigers put three men against each tackle on a similar play and gained effectively. However, the play was diagnosed and continually smashed during the second half. If the Pikers could withstand the play against the heavy and clever Missouri forwards, they should be able to send back St. Louis' line.

Washington's main practice on offensive this week will be directed to the pass in all probability. The Pikers started the season showing a fine aerial system; but since the first few games the tosses have failed continually. It is doubtful if more than a half dozen have been completed in the last three games. It is so seldom that a team gets two receivers like Shanley and Kremer that failure to develop passing efficiency seems like a true waste of talent.

Scrimmage Starts Today.

The Red and Green squad will start scrimmage today with the freshmen. It has taken the yearlings two days to learn the St. Louis formations, so the scheduled mix-up was not held yesterday. Another practice session comes tomorrow, and then a regular game with the "frosh" Friday.

Four of the varsity squad members were unable to engage in yesterday's workout, because of ailments. Johnny Grant is in bed with an injured hip and probably has played his last football this year.

Yorger is laid up with tonsilitis, and Cohen and Shipper have bad colds. The quarterback will be absent from work for several days, but the latter pair will be ready today. Dick Hafner has a sore side, but is expected to meet the freshmen this afternoon.

Billikens Work on Defense.

Coach Rademacher is at present trying to improve his defense at center. This has been the weak spot in the St. Louis line all season and a change will be made before the final game. Four men are being tried out for the position, McHale, Louis Webb, Thornton and Garrison.

Webb has been playing at halfback, but seems to be the best choice for pivotal position. He is fairly heavy, fast, and has plenty of aggressiveness. Each of the other three candidates seems to lack one of the necessary qualifications. McHale has not the beef, Thorton lacks the fight, and Garrison is shy on gridiron knowledge. If there were a few weeks to groom one of these players, Coach Rademacher would be sure of a dependable man in the middle of his line.

The "Bills" will scrimmage this afternoon, stressing the defensive play.

Missouri Coaches Drill to Develop A Charging Line

Directorate Feels That Prospects in Kansas Game Are Dark Unless Forwards Improve.

COLUMBIA, Mo., Nov. 17.—Former Missouri Valley football attendance records will be broken when the Tiger meets the Jayhawk here Thanksgiving afternoon, according to figures given out by Z. G. Clevenger, University of Missouri athletic director.

The first allotment of tickets was ready to be distributed yesterday morning, and more than 10,000 seats had been applied for. As there are now fewer than 8000 seats on Rollins Field, counting the new permanent bleachers constructed for the Washington game and three tiers of temporary boxes on the north side of the field, the work of building more seats to accommodate all of those who have made applications which cannot be filled will have to begin at once.

There were more than 4000 applicants for the less than 2000 box seats, and it was necessary to fill more than half of the applications for box seats with bleacher seats.

To Build More Seats.

Arrangements will be made, however, to care for everyone who comes to Columbia to see the big game which will ring down the curtain on Missouri Valley football for 1920. Additional bleachers will be constructed on the north side of the field, and bleachers will be built at each end of the field.

Present indications are that more than 15,000 persons will see the game.

And with the business end of the game almost disposed of, the Missouri coaches are bending every effort to get the Tigers into such a shape that they will be a match for the powerful Jayhawker eleven.

The Missouri team played better football against Washington last Saturday than it has been playing, but it did not play the brand of football that can put much confidence in the hearts of Missouri rooters so far as Kansas is concerned. The Tigers may get going in the week that they have to prepare for the Kansas game, but they have a big job ahead of them.

Line Must Learn to Charge.

The Tiger line is the most troublesome of the problems facing the Missouri coaches. Jimmie Phelan has been unable so far to inject the ginger into his crew which last year sent them, under the mentorship of Tom Kelley, outcharging every line in the Valley. And until the line does begin to get the jump on its opponents, pushing the ball across the line is going to be a difficult job for the Tiger backs.

Fumbles by the backs, too, were costly against Washington, but it was practically a second string backfield that Coach Johnnie Miller sent against the Pikers, and it is likely that the regulars he will send against Kansas will have less difficulty in staying with the ball.

Leonard Meets Kelly.

NEW YORK, Nov. 17.—Benny Leonard, lightweight champion, meets "Harlem" Eddie Kelly in a 12-round bout here tonight. The match is regarded by Leonard as a "trial battle" for his contest with Joe Welling at Madison Square Garden on Nov. 26.

Phillies Pick Gainesville.

PHILADELPHIA, Pa., Nov. 17.—Gainesville, Fla., has been selected as the training grounds of the Philadelphia National League baseball team next spring, it was announced here today. The team expects to leave for the South the latter part of February.

Cicotte to Turn State's Evidence In Baseball Trial

White Sox Pitcher Probably Will Escape Punishment in Exchange for Testimony.

CHICAGO, Nov. 17.—Eddie Cicotte, Chicago White Sox pitcher whose confession resulted in numerous indictments by the special Cook County baseball grand jury in connection with the 1919 world series scandal, probably will not be punished for his part in the game throwing, according to officials of the State's Attorney's office. Cicotte will turn State's evidence when the men indicted are tried and his only sentence will be banishment from organized baseball, it was said last night.

D. R. Cassaday of Detroit, Cicotte's attorney, conferred yesterday with State attorneys over the pitcher's confession and possible testimony. At this conference, according to State officials, Cassaday promised that Cicotte would tell the court the same story he told the jury. As a result, it was arranged for the pitcher to furnish bonds without personally appearing, while other indicted players who have voluntarily surrendered have been required to furnish $10,000 bonds. Cicotte's bail was fixed at $5000 on the plea of Cassaday that it would work a financial hardship on the pitcher to force him to put up more than that amount. Cassaday deposited $5000 in Liberty bonds as bail.

Cicotte Made Case Possible.

While no official announcement was made by the State Attorney's office, an official let it be known that but for Cicotte's testimony the jury never would have had sufficient evidence to indict more than one or two persons, and that there would be little chance for conviction without the pitcher as a State witness.

This official refused to say whether an agreement for immunity had been reached with Cicotte before the pitcher confessed. He also declared that the jury received evidence against a club owner of the American League and a ball player in the same organization but that no indictments were returned against these men because the jury did not think the evidence sufficient to convict in a trial.

The ball players and gamblers indicted by the jury probably will be brought to trial in January, it was said. Judge Robert E. Crowe, newly elected State's Attorney, takes office in December and it is believed that immediate prosecution will be instituted.

HARVARD BASKETBALL TEAM TO PLAY CENTRE

CAMBRIDGE, Mass., Nov. 17.—Harvard athletic authorities announced last night that the Centre College basketball team would play Harvard here on March 7 next. Several of the members of the football team which recently played Harvard are on the Centre basketball squad.

U. S. Hockey Team Loses.

LINCOLN, England, Nov. 17.—The American women's hockey team was defeated yesterday by the Lincoln and Kent women's team by 8 to 2.

Cutler Wins Mat Match.

LITTLE ROCK, Ark., Nov. 17.—Charlie Cutler, of Chicago, defeated Jess Westergaard of Iowa in a wrestling match here last night with two straight falls.

Guard Woods Only Ailing Member of Harvard's Squad

Husky Lineman May Be Unable to Start in Game With Yale Team Saturday.

CAMBRIDGE, Mass., Nov. 17.—For the second time this year Harvard's varsity football players had a chance to handle a wet and slippery football yesterday afternoon.

The first and second teams were obliged to hold their signal drill, during which the coaches got in much individual instruction on assignments in the baseball cage, but when this work was over both the regulars and the substitutes went into the open and lined up for a "soft" scrimmage with the scrubs.

Jim Knox's players, in black jerseys, again showed the varsity all they knew about the Yale plays and formations. The squad was handled carefully on the slippery field in order that no legs or arms be wrenched, but for all that the scrimmage almost bordered on the real thing. "Pooch" Donovan is guarding every man carefully these days.

The varsity's defense for the New Haven game has been in the making for several weeks, but since seeing the Yale team against the Tigers the coaches are putting on the final thrills. Besides the defensive drill there was a lengthy kicking session, all the punting backs getting workouts with the scrub team linemen charging through.

Fitts to Start at Fullback.

Fitts is likely to start at fullback, and if he does he will do the kicking. Owen will do it if Churchill starts. Humphrey also is back with the regular backs and he will be ready if the coaches want to save Fitts and have a heavier man than Churchill and one who can kick.

The only decision made regarding any position about which there has been any doubt was at right end. Dr. Fisher has decided that he will not start Gaston at New Haven. He may be used in part of the game.

Crocker has had the inside track over Macomber all the year, although the latter's stock went up when he completed that forward pass in the Princeton game and saved Harvard from defeat. He is heavier than Crocker, but the latter is faster down the field on kicks, and a little more alert on the defense.

Leo Leary has been out whipping the end rushes into trim. Harvard's wings have not been much better than Yale's all the year, and after seeing the Tigers go at the New Haven wings a week ago Bob Fisher wants all of Leary's coaching that he can get.

Woods Only Ailing Member.

The Harvard team is in a most satisfactory condition now with the exception of one very much needed football player. This is Tommy Woods, the 200-pound right guard, who, until last week never missed a real practice or a game as a member of the Harvard varsity squad. Last week Woods laid off because of a leg bruise, but it was expected that he would be able to take his place yesterday. He did not, however, and while dressed for football he did not get into the signal drill. He did some jogging and followed the play.

Fiske Brown, who is 25 pounds lighter, but a sturdy lineman, was in his place on the right side. Brown played all last year and was at left guard regularly until Tolbert was shifted closer to center from tackle. Brown is aggressive though, but some doubt is felt regarding his ability to go through a game at top speed. It is still believed that Woods will begin the game in the bowl, but a lot of work is being done on Brown and Olmsted as well as Holmes—for if Woods cannot go through the game Harvard has no man who really can take his place.

Sedgewick to Play Tackle.

"Duke" Sedgewick's return to left tackle is believed to be permanent. He came through the Brown game in good condition. While the varsity was resting after the Princeton game he worked daily in scrimmage with the subs so that he has had more work in the past two weeks than any of the other linemen. Should Woods go into the game under a handicap, and it looks as if he would, Sedgewick, in all probability will be right where he was a year ago and where he started this season.

Three combinations of backs again were used in practice. Just who will start with Owen and Horween, will not be determined until the team has its final drill on Yale Field Friday afternoon.

Tomorrow's workout will end the season's preparation except for the short work on Friday. Tomorrow night the team will attend the students' mass meeting in the Union.

ABE ATTELL REFUSES TO MAKE STATEMENT

NEW YORK, Nov. 17.—Abe Attell, ex-pugilist mentioned in connection with the investigation of "fixing" of the 1919 world's series, voluntarily appeared yesterday at the office of Acting District Attorney Talley. Attell, who recently returned from Montreal, declined to make any formal statement to the Prosecutor, but said he was available at any time he was "really wanted" by the authorities.

Giants Give $15,000 And Two Players for Third Baseman Rapp

NEW YORK, Nov. 17.—Joe Rapp, a husky third sacker, who set the woods afire in the Northwest last season when he helped St. Paul win the American Association pennant, is the man John McGraw depends on to round out the infield of the 1921 Giants. Rapp has been purchased by New York at a record price—for a minor-league ballplayer. According to dispatches from St. Paul, Charles A. Stoneham signed a check for $15,000 for the youngster, and McGraw tossed in a pitcher and an infielder to boot.

Rapp hit over .300 in the association and played great ball at third base. He was with the Reds last spring, and the Yankees saw him in action in the training season games at Miami and Palm Beach. He gave the impression of being a hitter, but not very fast on his feet then.

McGraw figures on starting him at the far corner and shifting Frisch over to second, his natural position.

LANDIS TO SETTLE ALL BASEBALL DISPUTES IN CHICAGO, HE ANNOUNCES

CHICAGO, Nov. 17.—All disputes in professional baseball will be settled in Chicago, Federal Judge Kenesaw M. Landis said yesterday in reply to queries as to how he planned to retain his position on the bench and still find time to perform his duties as baseball commissioner, the position to which he recently was appointed by unanimous action of the two major leagues.

"When baseball matters come up the participants will come to me, here in Chicago, to plead their cases," he said. "I have nothing to do on Saturdays and Sundays, and Federal Court also is closed during much of the baseball season. I will handle the two jobs without any trouble—I guess my record for the last 15 years is sufficient assurance that I can handle anything that comes before me. The persons criticising me on the grounds that I cannot handle two jobs are not afraid I won't be able to do my work. They are afraid that I will."

ILLINOIS U. WAGES WAR ON FOOTBALL GAMBLING

URBANA, Ill., Nov. 17.—Director Huff of the University of Illinois Board of Athletic Control today began a special campaign against gambling and ticket speculation. Steps were taken to assure football against the infringement of the monopoly of tickets by unscrupulous seat exploiters, and to keep the Illinois-Ohio State football game this Saturday and future Illinois contests free from professional sporting interest.

As a measure to keep the university's football atmosphere pure, Director Huff requested today that the university counsel of administration expel any student found guilty of speculating.

"Original purchasers are to be held responsible for their tickets, which, if found in the hands of speculators, will result in the names of original purchasers being barred from purchasing tickets in the future," he said.

The board has agreed to blacklist for ticket purchasing hereafter persons known to have wagered money on the contest.

Director Huff's first striking coup of his campaign was made today when he secured the promise of cigar stores, pool rooms and other establishments not to be stakeholders for gamblers.

TRIPLE A HANDBALL STARS START WINTER SCHEDULE

The Triple A outdoor winter handball season will open Saturday with Andy Roche and Jim Mason leading two teams with a dinner and theater party as stakes. The teams have been matched with the object of making all contests uncertain.

Matches will be three games, one point scored for each game won, total number of points to decide the winner.

Pairings:

R. P. Dunn and A. Roche vs. R. L. Daly and James Mason; Thomas Sheridan and F. Clausen vs. Charles Burg and Joseph Furlong; D. Goldman and J. J. Farrell vs. G. Florida and R. Allworth; George Dieckman and H. M. Hess vs. Demster Godlove and Paul Ladder; Thomas J. Flanigan and George Pallen vs. Art Bernet and Dr. F. E. Dieknelte; R. Stith and Joseph McGrath vs. Channing Miller and Joe Casey; Dick Kinsella and R. G. Souther vs. Woddy Brown and Fred Jostles; Dr. Forrest Allworth and D. Harrison vs. M. D. Macdonald and W. R. Gregory; Dr. L. M. Canouse and W. Skrainka vs. M. J. Halloran and S. Pickels; W. J. Walsh and partner vs. Spencer Thomas and Burt Bernet.

KEMPER CADETS DEFEAT ST. JOHNS ELEVEN, 62-6

BOONVILLE, Mo., Nov. 17.—Kemper Military School defeated St. John Military Academy of Delafield, Wis., 62 to 6, here yesterday afternoon. The St. John's team outweighed Kemper 15 pounds in the line and 12 pounds in the backfield.

The Kemper eleven displayed brilliant offensive and defensive playing. T. K. Simms of Oklahoma, started consistently with his spectacular broken field running while W. A. Coglizer of Iowa, attracted attention by his long punts and splendid catching of forward passes. Tancred and Shappell also played well for Kemper.

Glaccum Cigars
The same for fifty years
10c and Up
Brinkmann, Meisel & Recker, Distr.

Insurgents Score Victory in Annual A. A. U. Meeting

Weaver Elected President, While Olympic Committee Will Be Investigated.

NEW ORLEANS, La., Nov. 17.—Insurgent forces scored a victory last night when the Amateur Athletic Union elected the entire insurgent ticket and adopted a resolution providing for investigation of charges made by American Olympic athletes that they were badly treated at Antwerp in the way of accommodations and transportation to and from the Olympic games there.

Sam Goodman, president of the Pacific Coast Association, was sponsor of the resolution calling for an investigation of the American Olympic Committee and William C. Prout, of the New England Association, Jeremiah T. Mahoney, of the Metropolitan Association and Charles B. Lynch of the Central Association were named as the committee to conduct the inquiry which will deal also with the method followed in the selection of the team sent abroad.

Weaver Selected President.

Robert S. Weaver of Los Angeles was elected president over Herman Obertubessing of New York, by a vote of 55 to 21. The other officers elected were C. W. Streit, Birmingham, first vice present; W. Cuddy, Boston, second vice president; P. J. Jordan, Indianapolis, third vice president; W. J. Slattery, Philadelphia, fourth vice president; Fred Rubien, secretary and treasurer.

The defeat of Chief Justice Bartow S. Weeks, as one of the trustees, which office he has held in the A. A. U. for years, was considered a blow to the group which has been in charge of the affairs of the amateus' union.

The new trustees elected were: Col. Clennin, Chicago; W. Prout, Boston, and Sam Goodman, San Francisco.

The New England delegates succeeded in having adopted a resolution that no president will be allowed to succeed himself. The 1921 convention was awarded to Chicago.

Peter Volo Is Sold.

NEW YORK, Nov. 17.—W. E. D. Stokes has sold Peter Volo, world's champion trotting colt, to Walnut Hall farm for breeding purposes, it was learned today. The price was not made public, but it was said to have been "about $50,000." Peter Volo was a champion yearling, set brilliant marks as a 2 and 3 year old and, as a 4-year-old, made the world's record of 2:02.

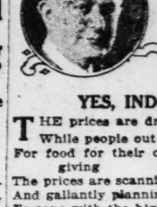

SPORT SALAD

by L. C. Davis

YES, INDEED!

THE prices are dropping
While people out shopping
For food for their coming Thanksgiving
The prices are scanning
And gallantly planning
To cope with the high cost of living.

The prices are lower
And business is slower
According to every wholesaler;
But if they are failing
Somebody is stalling—
The news hasn't reached the retailer.

REVAMPED RHYMES.

IN days of old,
When nights were cold
And barrooms held their sway,
A nip I'd buy
Of old "red-eye"—
But now I'm chilled alway.
—Philadelphia Public Ledger.

BUT why be chilled
When bottles filled
With good old sour mash,
That's far from bad
May still be had
If you possess the cash?

TH'T'S G'D.

"GTN. Academy After Interac. Grid Crown." Headline. Meaning that GTN. is looking forward to a banner although an abbreviated season.

"Mussel Shell Case to Be Tried Again." Head line. The man with the mussels ought to have a pretty strong case.

Judge Landis says he accepted the baseball chairmanship to save the game for the kiddies. Whereupon the merry magnates proceed to abolish another section of 25-cent bleacher seats.

"Root for Secretary of State." Head line. All right, it's better to root for Root than to knock Knox.

ROOT.

THERE was an old fellow named Root
Whose voice was as clear as a flute;
He had a great head,
And of him it was said,
He could settle most any dispute.

See where the platform makers are now trying their hand at Cabinet making. In which we foresee complications in the Building Trades Union.

WARNING.

IF serpents should infest your boots
There's one thing it will pay to know
When going on protracted toots,
Large snakes from bootleg whisky grow.

OH, THAT'S IT!

This is the open season on wild turkeys. That's what makes 'em wild.

It's not hard to kill a wild turkey if you hit him in a vital spot.

When the cheer-leaders have finished their football season may we suggest that they volunteer to lead the forces in the fight against old H. C. L?

COCHRAN SCHEDULED TO SAIL FOR HOME TODAY

NEW YORK, Nov. 17.—Charles B. Cochran, the London theatrical man who, with Tex Rickard and Billy Brady, expects to promote the Dempsey-Carpentier battle somewhere in or near New York next spring or summer, will sail today on the White Star Liner Adriatic for England.

"I had hoped to arrange for the big bout to take place in England," but Jack Kearns would not hear of it, so I am well satisfied to have the match in America. I will leave the details to Rickard and Brady, but I will return in 1921 to assist in the organization of the contest. If my presence is needed I will return sooner."

Loadman Boxes Rogers.

McKEESPORT, Pa., Nov. 17.—Dick Loadman, Lockport, N. Y., and Irish "Chick" Rogers, Pittsburg, will meet in a 10-round boxing bout here tonight.

YALE STUDENTS STAND IN RAIN TO WELCOME RETURNING GRID TEAM

NEW HAVEN, Conn., Nov. 17.—The Yale football team, returning to New Haven yesterday after the defeat by Princeton, was given a rousing welcome by a large crowd of undergraduates, who stood in the rain to cheer the team at the railroad station.

The Eli players had been resting since Saturday near White Plains, N. Y. The keynote of the student welcome was shown by a large banner bearing the words "Beat Harvard."

The Yale coaches lost no time in getting the team to Yale Field, where an hour's scrimmage was held in the mud.

NEW YORK, Nov. 17.—Joe Stecher, heavyweight title-holder, will be matched against the winner of the wrestling match here next Monday between Wladek Zbyszko and Strangler Lewis, it was announced today.

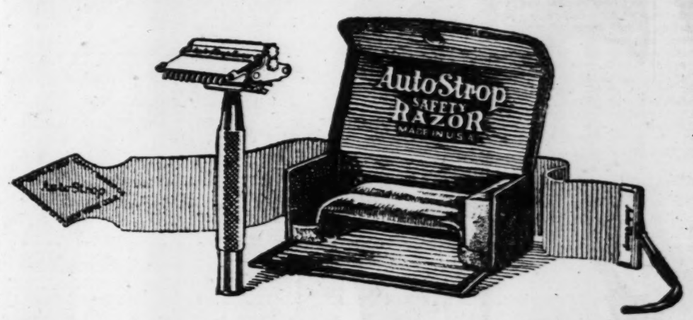

The most convenient, efficient razor outfit—

A safety razor and stropping device combined in one

No skill necessary

To renew the fine keen edge of the AutoStrop Razor blade, just slip the strop through the razor head and pass the razor back and forth. You don't have to take the razor apart nor even remove the blade.

Like the leaf of a book

The AutoStrop Razor blade opens for cleaning like the leaf of a book. To clean, simply rinse and dry. Nothing to unscrew—nothing to take apart and reassemble. The same lever that releases the blade adjusts it for close or medium shaving.

EVERY man knows that a *stropped* razor blade gives a quicker, a cleaner, a *more comfortable* shave.

Because of its unique, patented design, the AutoStrop Razor can be stropped without *removing the blade*. Just slip the strop through the razor head, and give the razor a dozen quick passes over the strop. In 10 seconds you have a "new," sharp shaving-edge! 500 cool, comfortable shaves are *guaranteed* from each dozen blades.

Get an AutoStrop Razor today and enjoy the comfort and convenience of a safety razor and stropping device combined in one. Ask your dealer about the AutoStrop Razor trial plan.

AutoStrop Razor

—sharpens itself

Saves constant blade expense

On razors, strops, blades, etc., hereafter manufactured by us we shall apply the trade mark "Valet" in addition to the trade mark "AutoStrop" as an additional indication that they are the genuine products of the AutoStrop Safety Razor Co., New York.

Additional Sport

441 Pairs Will Try for Honors In Middle West

Secretary Heidel Announces That Singles Entries Will Run Between 850 and 900.

Frank Heidel, secretary of the local tournament company, which is handling the annual Middle West event to be bowled on the Washington alleys, starting Nov. 19, announced today that 441 teams had entered the two-man competition. A complete count has not been made of the singles, but it is expected that the total will run between 850 and 900 individuals.

The local tournament is a record for the Mid-West Association, and it is expected that the prize fund will be close to $10,000. The entry fee of the five-man teams brought in $6100, while that of the two-man teams amounts to $4410. If 850 are entered in singles, this will make $4250, making the total $14,760. Then there also is a 25 cents additional fee for those who will strive for the all-events prizes.

Eight teams will roll on opening night, three being members of the Junior Chamber of Commerce League. Next Saturday will be a big day for out-of-town quintets, as 21 have been scheduled to bowl. Five of these will roll on a shift at 5 o'clock, while eight will compete at 7 o'clock, and a like number at 9:15.

Bowling Starts at 7 A. M.

The first big day will be next Sunday. Bowling will be started in doubles and singles at 7 o'clock in the morning and will run throughout the day. One squad of five-man teams will be put on at night. The competitors in doubles and singles on this day will be stars from other cities, among them Jimmy Smith of Milwaukee, who is generally regarded as the world's champion among the pin topplers. Smith will compete in the team event with Smith's Arcades of Milwaukee.

M. J. Locker, secretary of the Middle West Association, was here last week, but went back to his home at Des Moines. He will be here Friday morning and remain for the duration of the tournament.

Chicago Bowlers Want Change.

At the meeting of the Chicago Bowling Association, held last month, a resolution was passed to the effect of recommending a change in Section 9, Article 3, of the Constitution of the American Bowling Congress, which rules that entry fee in each event of a tournament of city bowling associations cannot exceed $1 per man. It was moved that it be recommended that this rule be changed to read $2 instead of $1, and the vote of the meeting was unanimous in favor of such a move.

It was also moved that this matter be presented to Secretary A. L. Langtry, by D. A. Luby, Chicago member of the Executive Committee of the American Bowling Congress, in order that this matter could be considered and voted upon by the members of the Executive Committee at the next convention at Buffalo.

DALY AND JACKSON TIED FOR THREE-CUSHION LEAD

CHICAGO, Nov. 17.—Games scheduled today in the world's three-cushion billiard championship were:

Capron and Heal; Morin and Layton; McCourt and Lean; De Oro and Otis.

In the two evening games last night, John Layton of St. Louis defeated Hugh Neal of Toledo in 50 innings, 50 to 29. Clarence Jackson of Kansas City defeated Pierre Mapome, 50 to 41, in 72 innings.

Before the games today, the standing of the players was:

	Won.	Lost.
Daly	3	0
Jackson	3	0
De Oro	1	0
Maupome	1	1
Otis	1	1
Kieckhefer	1	1
McCourt	1	1
Morin	1	1
Layton	1	1
Lean	1	2
Neal	0	3
Capron	0	3

U. S. GOLF BODY WILL HOLD MEETING JAN. 7

NEW YORK, Nov. 17.—Golfing enthusiasts began to speculate today on what cities would be awarded the title events at the annual meeting of the United States Golf Association here on Jan. 7.

In many of the prominent clubs in this vicinity the feeling prevailed that the amateur title is due in the West—possibly St. Louis, Detroit or Chicago—while the open and women's events would be held east of the Alleghenies.

Prominent golfers predicted that the rivalry among cities for these plums in the golfing world would be the keenest in the history of the sport in this country.

AMERICAN DAVIS CUP NET TEAM SAILS TODAY

VICTORIA, B. C., Nov. 17.—Members of the United States Davis tennis cup team were to sail from here today for Australia to play the challenge round for the Davis cup. Exhibition matches were played here by the team last night, in which Watson Washburn defeated Sam Hardy, 6—3, 6—4; Marshall Allen of Seattle and William S. Tilden II, world champion, defeated Willie Johnson and D. C. Schwengers, Victoria, B. C., 8—6, 6—3. Johnston and R. V. Thomas, Australia, tied Tilden and Washburn, 8—6, 5—7.

Cutler to Wrestle Taylor.

CHICAGO, Nov. 17.—Charlie Cutler, heavyweight, of Chicago, and Jack Taylor, Canadian heavyweight, were matched today for a wrestling match to be held here Friday night. Opponents for Stanislaus Zbyszko and Renato Cardini for the Dec. 3 matches are being sought.

WHAT THE RED CROSS IS DOING *for* ST·LOUIS

Home Service—141,000 Cases Helped—Hundreds Still Receiving Help

Mother or wife ill—Allotment delayed—No money or food in the house—Baby crying—Fire out—Family troubles. The St. Louis Chapter Home Service—Angels of Mercy—have made 59,000 visits to our service men's homes. Have given consolation and help in 141,000 cases, including 82,000 office interviews. There are thirteen hundred cases receiving Red Cross Care NOW. Don't you feel that any man, woman or child in this big prosperous city that would not give $1.00 a year to help this work has neither any gratitude to the men, a heart nor a dollar?

Baby Service in Five Hundred City Blocks

The Health Center—established as an experiment, has given service to every family in the five hundred city blocks adjacent to the Center. Mothers instructed in pre-natal care—babies cared for—nutrition—hygiene—illness—proper care—All Free. There are hundreds of mothers and babies every day at the Center. It is a beehive of activity. It is all free because you give $1.00 a year to pay for it. There will be as many more of these centers as are needed, if you will give your dollar for Roll Call.

The St. Louis Chapter Does These Things

Maintaining an Occupational Therapy shop for the boys at Jefferson Barracks. It is the greatest possible relief to a man who has been confined to the hospital for months—with nothing to do—to find something to do with his hands. Occupational Therapy does this.

Provides supplies for Occupational Therapy at Public Health Hospitals. Maintains two special workers on the staff at the Missouri School of Occupational Therapy, especially for training hospital workers and those working with the handicapped.

The Junior Red Cross

90,840 school children are members of the Junior Red Cross.

They are being taught many things: kindness, thrift, patriotism and generosity. For instance: These school children are sending $1000 a month overseas to the destitute children of Europe. Right here at home these children have given $5000 to community kitchens in two of our public schools for free meals to undernourished indigent children. In six months 11,295 meals were furnished from this fund.

During the Summer 100 children were taken from the Community Kitchen lists and were the guests of Junior Red Cross at Vacation Village at Forest Park, each for a period of two weeks.

Three Hundred Thousand Babies Under One Year of Age Die Each Year

Charge up 250,000 lives to ignorance of a few vital principles of baby care. Let's save at least a few of these lives by spreading Baby Gospel.

Your St. Louis Chapter is maintaining five Health Centers—three in the City—one in East St. Louis and one in the County, teaching the needy how to save baby lives. It is giving hundreds of women special courses in home nursing, hygiene, etc.

It maintains a Teaching Center where nurses learn to teach the mothers how to prevent baby deaths, and how to raise them to be strong men and women. Each nurse so trained means this baby gospel is spread to hundreds of mothers in every community in which she may serve. Do you care about these baby deaths? Don't you think the dollar a year membership in the Red Cross is about the best dollar you spend during the year?

Department of Community Kitchens gives service to the people in the congested districts at wholesale cost of food. This is also where the meals are served to the undernourished children.

In co-operation with the government, the St. Louis Chapter maintains a social hygiene clinic at night and special social service workers in the different social hygiene departments.

Supporting ten nurses of the Visiting Nurses' Association.

Fourth Annual Roll Call
November 17 to 25.
Answer with a dollar

Seven Hundred and Fifty Handicapped Disabled Men Provided With Desirable Work

Through misfortune, disease and industrial accidents there are hundreds of men in the city who have been heretofore unable to support themselves. They were helpless and despondent. The Chapter Bureau for Handicapped Men studied every case, interested employers and got jobs for 750 of these men; jobs they could do, and made them independent—not subjects of charity, but self-respecting and self-supporting men. It is one of the greatest pieces of work the St. Louis Chapter has done for you. Your dollar a year did it.

Twenty-Six Thousand Boys Still in Hospitals

Twenty-six thousand of our boys are yet in the hospitals in the United States. There are many hundreds in St. Louis, in the three hospitals in our territory. You are giving them real Red Cross service. Your dollar does it.

St. Louis County Service

There is no hospital in St. Louis County. St. Louis Chapter Red Cross nurses cover the entire county, visiting the sick, spreading the gospel of hygiene, taking care of the babies, maintaining a free health center where mothers can bring their babies and free service is given them. That's service—real service. Your dollar makes it possible.

Twenty-Seven St. Louis Lives Saved

In that section of the Meramec River patrolled by the Red Cross but two lives were lost—on each in 1919 and 1920. In 1918 fifteen lives were lost—in 1917 eighteen lives were lost. Whether or not you go on the river yourself, is it not worth your dollar to save these valuable young lives?

Jobs for Soldiers—Free Service

The St. Louis Chapter has gotten jobs for 5000 service men. Free Service. Would you not give a dollar a year to help the boys get jobs? The boys lost their jobs to protect you and yours. Very properly you are getting new jobs for them. It's **your** Red Cross. Will you help keep it going?

FOURTH RED CROSS ROLL CALL, ...1920.
Headquarters—Tenth and Locust—St. Louis.
Enclosed find..... Dollars
for.....Red Cross Memberships for 1921.
Name .....
Address .....

Fill in and Mail This Coupon—"Help the Red Cross to Help."

SUDDEN GENERAL BREAK IN STOCKS FOLLOWS UPTURN

Further Liquidations and Short Selling Factors in Severe Declines — Exchange on London Higher.

NEW YORK, Nov. 17.—Trading in stocks today began with a firm tone, but this was soon succeeded by renewed selling for account, in which many minimum quotations for the year were recorded. Sales approximated 1,100,000 shares.

Assurances of leading banking interests that the domestic financial situation is fundamentally sound and another brisk advance in British exchange stimulated a demand for stoks at the opening. Investment rails scored the most substantial gains, Northern Pacific rising 1½ points and Southern Pacific a large fraction. Mexican Petroleum, Baldwin Locomotive, General Electric, Crucible Steel and American Sugar comprised the other firm to strong issues. Rubber and copper shares were again inclined, however, to reflect adverse conditions in their respective industries.

Gains were canceled when shorts began a series of drives against Crucible Steel, shippings and various specialties. Crucible was attacked on rumors of an indefinite postponement of the long deferred stock dividend. American International continued to react on the lower prices reported for ship charters. Rubbers became heavier on the reduced Ajax dividend. Leaders among rails, industrials and oil fell back 1 to 2 points, but rallied variably before noon.

Call money opened at 8 per cent and exchange on London added to its early advance.

Prices broke sharply at midday, further liquidation and short selling effecting severe declines in special stocks. The break soon embraced industrials and rails, some of which fell under recent low records.

The 6-per-cent rate for call loans failed to check the markets reversal, the general list falling to lower levels later. There were no appreciable rallies at the weak close.

Wall Street News and Comment —SPECIAL DAILY—

By a Special Correspondent of the Post-Dispatch.

NEW YORK, Nov. 17.—The stock market yesterday and the day before had given many signs that the demoralization acute at the close of last week was passing. Liquidation had seemingly been checked in the greater part of the list and the street was beginning to pluck up a certain amount of courage. This tendency to returning confidence was rudely upset by the statements printed this morning regarding the conference of leading bankers held after business hours yesterday afternoon. If there was any idea that this gathering was to do good, was to offer reassurance in a delicate situation, it was the worst boomerang that the financial district had experienced in a very long while. It was all very well to give out that the banking structure was sound, that the country had not been over-extended as in other periods which have eventuated in panic. But at the same time the aggressive bear party was virtually told that it could go ahead without fear of serious opposition because the bankers were expecting continuance of the liquidation both in commodities and securities.

This message was good cheer to speculators for the decline came just at the moment when they were inclined to suspend their activities, fearing that they might have overstepped the bounds. The direct result was that after an hour or so of uncertainty, following this morning's opening, a violent bear attack was launched first at one group of stocks and then at another until the whole market was started again upon the downward path.

Cotton options were drawn along in the decline. The grain markets were not so much affected and sterling exchange so far ran counter to the gloomy surroundings of the day that it added another 4-cent gain to its previous advance of the week. At today's top sterling was up over 10 cents in the pound from where it stood at the end of last week and more than 13 cents from its extreme low.

The call money renewal was fixed this morning again at 8 per cent, but by noon the rate had fallen to 7, and in the last hour it got down to 6 per cent. Yet the downpour of liquidation continued.

The buoyancy also left the bond market and the great vitality of the investment demand, which has been the chief sustaining feature for the last two months, was not apparent. Very few stocks were able to resist the violent selling prices of the afternoon. Nearly all of the representative leaders, both industrial and rails, went through their previous low points.

• • •

The Bond Market.

The tone of the bond market was generally heavy, although there was no such weakness as developed in cotton. Liberty 4th 4¼s cut down to 86. The effect of the statement from banking quarters that further liquidation in securities was to be looked for necessarily deterred buying in investment no less than in speculative quarters.

The Erie convertables were helped by the remarkable strength in Erie stocks which stood out as one of the features.

Swiss city bonds held their ground very well. United Kingdom issues were a shade lower, so were most of the other Government bands, but the losses were not important in any case.

Traction bonds were off moderately. Investment bonds held up well.

NEW YORK STOCKS

Special to the Post-Dispatch.

NEW YORK, Nov. 17.—Sales to 2 p. m. on the New York Stock Exchange today were 674,500 shares, compared with 513,000 yesterday. Sales to 1 p. m. were 340,200.

Following are today's high, low and closing prices for stocks on the Stock Exchange. Net changes for the day are also given:

Industrials.

STOCKS.	High.	Low.	Close.	Net Chge.
Am. Beet Sug.	59	58	58	—1
Am. Can. com.	26	24⅛	24⅝	—1¼
Atl. Gulf&W.I.	114	108½	110	—4
do pfd.	58	....	58	—1⅛
Allis Chal. com.	29⅛	28⅛	29½	—1⅛
A. H.&L. com.	7⅝	7⅜	7⅜	—⅛
do pfd.	50⅛	48⅞	48⅞	—2⅝
Am. Wool	65	63⅞	63⅞	—1⅛
Am. Sug.	98⅛	96⅞	97	—⅝
Am. Sumatra	75	71	72	—2
Am. Telephone	48⅞	....	48⅞	—1⅛
Adv. Rumley	21	20	20	—1⅛
Am. Lin. Oil com.	60	....	60	—2½
do pfd.	84⅛	84	84	—1⅛
Am. W. Paper pfd.	42	41	41	—½
Am. Express	130	125⅛	125⅛	—2⅛
Ajax Rubber	34	33	33	—½
Allied Chem. W.I.	53	50⅝	50¾	—1⅝
Am. Ag. Ch.	73¼	73	73¼	—2
Am Bosh M.	69	68⅛	69	•⅞
Am Cot Oil	23	21	21	—2
do pfd	71⅝	....	71⅝	•2¼
Am Drug Syn	8¼	7⅞	8	—½
Am Int Cor	52	48⅝	49½	—3
Am Malt	23½	....	23½	—1
Am T & T	99½	99⅝	99⅝	—⅛
Ass'd D Goods	20	19⅞	20	—4
Ass'd Oil	103	102⅞	102⅞	—4⅝
Am Ship & Com C	13	12⅛	12⅛	—⅛
Am Safety Raz ctf	10	....	12	—⅝
Am La France ctf	9½	....	9½	•⅛
Barrett Co.	117½	115⅛	117½	•4½
Booth Fish	5	4½	4⅝	—⅛
Brook. U. Gas	61	....	61	—3⅝
Burns Bros.	86⅝	....	86⅝	—3⅝
Butterick Co.	11⅛	....	11⅛	•⅛
Caddo Oil.	15	14½	14½	—⅞
Calif. Pkg.	67	65	65	—2½
Calif. Pet.	20⅛	19½	20	....
do pfd.	66	....	66	—½
Cent. Leather.	38	37⅛	37¼	—⅛
do pfd.	90	88⅛	88⅛	—1⅝
Certain-teed.	41	40	41	—9
Chand. M. C.	75⅛	73⅛	75⅛	•1⅝
Col. Graph.	14⅛	12½	13½	—⅝
Coca-Cola ctf.	23	21⅛	22	—1
Col. G. & E.	55½	54	54	—1¾
Cons. Cigar	57	55	55	—3⅝
Cons. Gas	82½	80	80⅝	—2⅝
Con. I. C. M.	7⅝	7⅛	7⅛	•⅛
Cont. Can	60	....	60	—5⅝
Corn Prod.	77½	74	74⅝	—2½
do pfd.	100½	....	100½	•⅞
Cuba C. Sugar	27¼	26	27	—⅛
do pfd.	69	68⅛	68⅛	—⅝
Cub.-Am. Sug.	33	30	31	—1⅛
Con. Candy	6⅜	5⅞	5⅞	—1⅝
Cosden Oil ctf.	35½	34¼	34¼	—1⅞
Cons. Tex. ctf.	18¾	18	18	—⅝
Endicott-John.	58	55⅛	56	—2¼
Elkhorn Corp	17¼	16⅜	17	....
Famous P-L	56	45	46⅜	—10¼
do pfd.	71	....	71	—7
Fisk Rubber	15¼	15¼	15¼	—⅛
Freeport, Tex.	17	16⅛	16⅝	....
Gas W & W I	4¼	4	4	—⅛
Gen Cig deb pfd.	84½	....	84½	—⅝
Guanta. Sug.	16½	15⅞	15⅞	—⅛
Gen. Elec.	119¾	117¼	119⅝	•1
Gen Mot	14¼	13½	13½	—⅛
do pfd	68	67	68	•1½
Goodrich Rubber	41¾	40⅝	41¾	—⅛
Houston Oil	87	80¼	81	—8
Hendee ctf	17	....	17	....
Hartman Co	71½	71	71	—½
Hupp Motor	11½	10¾	10¾	—⅛
Int Motor 2d pfd	57⅝	....	57⅝	—2¼
Irvin. Oil	26	24	24	—2⅛
Int. Agc.	15½	13½	13½	—1½
do pfd.	67	....	67	—1
Inter. Cons.	5¾	....	5¼	•¼
do pfd	14¼	14	14	—⅛
Int. Harv.	97⅝	94½	94½	—3⅝
Int. M. Mar.	14¼	13½	14	—⅛
do pfd	55	51½	51⅝	—2⅝
Int. Paper	56	52½	53½	—2⅝
do pfd stpd	72	....	72	—½
Indiahoma ctf	7	....	7	•⅛
Island Oil	5½	5	5	—⅛
Jewell Tea pfd	11	....	11	—¼
Jones Bros.	16½	16	16	....
Kelly Tire	41⅝	38⅝	39	—2⅝
Keystone T.	10½	9⅝	10½	....
Lee Rubber	18½	18	18	....
Lig. & M. pfd.	101½	....	101½	—1⅝
Lorillard Co	125	....	125	—3⅞
Loft Inc ctf	10	9⅝	9⅝	—⅛
Loews ctf	19¼	17⅝	18⅝	—1
†Martin-Parry C.	15	....	15	—1½
Maxwell Mot	2½	....	2½	—⅛
do 1st pfd	5¼	....	5¼	—1¾
do 2d pfd	3	....	3	....
May D Stores pfd.	99	....	99	•1⅛
Mex Pet	166½	159	160½	—3⅝
Middle State Oil	13⅛	12	12⅞	—⅛
Mont Ward	20¼	19⅝	20	—⅛
Nat Aniline	50⅛	49½	49½	—1⅛
Nat Acme	30⅛	29⅛	29⅞	—1⅛
Nat Cly & Stl	31⅛	30	30	—1⅝
Nat Conduit	4½	4¼	4¼	—⅛
Nat E & S	48½	45½	45½	—3⅛
N Y Air	82½	82	82	—⅛
N Y Dock	21½	20	20	—1
Nunnally ctf	13	....	13	—1¼
Nat Biscuit	101	....	101	—1
do pfd	106½	106	106	—1
Okla P & R	3⅝	3⅝	3⅝	—⅛
Owens Bot M	50½	....	50½	•⅛
Ohio B & B	15	14½	14½	—1
Orpheum	24⅞	23	24	—⅛
Otis Elevator	122¼	....	122¼	—1
Pacific Dev Cof	18½	....	18½	—1⅛
Pac G & E	49	49	49	•1
Pac. T. & T.	39	37½	37½	—2
Pan-Am. P.	77⅞	75⅛	75⅞	—⅞
do B	71	69½	70	—1⅞
People's Gas	37¼	36¼	37	—⅞
Parish-Bingham	20	....	20	....
Phila. Co.	36½	36	36	—1
Pierce-Arrow	23¼	22	22¼	—1⅝
Pierce Oil	12½	12	12	—⅜
do pfd	82⅛	79½	79½	—2
Pitts. Coal	60⅞	60	60	—2
do pfd	85⅞	....	85⅞	—⅛
Pond Ck. Coal	15⅞	15	15	—⅜
Punta Are S.	53⅝	50	50½	—2
Philipps Pet.	31⅝	31	31	—⅝
Pure Oil ctf.	34⅝	33	34	—1¼
Reis ctf	10	....	10	....
Remington T.	35	....	35	—1
Rep. Mot. T.	26½	25⅝	26½	—⅛
R. D. C. N. Y.	71¼	68⅝	69⅞	—1⅛
Savage Arms	17¼	17	17	—⅝
Saxon M. C.	3½	3⅛	3½	—⅛
Sears-Roebuck	107⅛	106⅛	106⅛	—1
Sinclair Oil	26⅜	25⅛	25⅝	—⅜
Sou. P. R. Sug.	100	....	100	•2
Shell Trans. Co.	46⅝	45	45	—2
Stromberg	50	46	46	—5¼
Sub-Boat	10⅛	10	10	—⅛
Studebaker	48⅛	46	47	•1⅛
Sup. Oil ctf.	16	15⅞	16	—⅛
S. O. of N. J.	627	622	622	—1⅛
do pfd.	105⅛	....	105⅛	•⅛
S. W. S. M.	27½	26⅛	26⅛	—¼
Tex Pac C & O	27	25½	26	—⅛
Texas Co.	48⅝	46⅛	47⅛	—1¼
Times Square	14	13⅛	14	•⅝
Tob. Prod.	56	53⅝	53⅝	—2
do pfd	84⅛	....	84⅛	—⅛
Trans. Con. Oil	10	9⅝	10	—¼
Union B. & P.	77½	77	77	—2
Union Oil	25½	24	24	—1⅛
Uni. Drug Syn	100	....	100	....
United Fruit Co.	203	198¼	200	—2¼
U S Food P	35	29¼	30	—5
U S Ind Al	71⅝	70½	70⅝	—⅞
U S Realty	39¼	37⅞	37⅞	—1⅝
U S Rubber	61⅝	59⅛	59⅝	—½
do 1st pfd	100	....	100	....
Un Retail Stores	61⅞	55	57⅜	—3⅞
Va-Car Ch	45	43	43¼	—1
do pfd	104	103⅝	103⅝	—¼
Va I C & C	96	95	95	....
Vanadium ctf	49¼	45½	46⅝	—3
Vivaudou	12⅛	11⅞	12	....
White Oil	19	17⅝	18⅛	—½
Weber-Heil	102	....	102	—¼
Western U	86½	86	86	—1
West El	42⅝	41⅛	41½	—1
do pfd	61	....	61	—4
West Airbrake	95¼	....	95¼	—1⅝
White M C	41⅝	39⅝	39⅝	—1⅝
Wilson & Co	47¼	....	47¼	....
Willys-Over	7⅞	7⅝	7⅝	—¼
do pfd	50½	49	49	—1
Woolworth	107⅝	107	107	—1
Worth Pump	49⅝	45⅝	45⅝	—4⅛
do pfd A	80	....	80	—½

Metals and Equipments.

STOCKS.	High.	Low.	Close.	Net Chge.
Alaska Gold	1⅜	1⅛	1¼	—⅜
Alaska Jun.	1½	1¼	1¼	—⅜
Am. C. & F.	125⅛	121	121½	—3⅝
Am. Loco.	86	81⅝	82⅝	—2⅝
Am. Smelt.	50¼	47⅝	47⅞	—2⅝
do pfd. A.	75⅝	....	75⅝	—1⅛
do pfd.	87¼	....	87¼	—¼
Am. Steel F.	31⅝	30⅜	30⅜	—1⅛
do pfd.	85	83	83	—1½
Am. Zinc	7¼	....	7¼	—⅜
Anaconda Cop.	41⅝	40	40¼	—1⅝
Baldwin Loco.	101¼	95½	97⅝	—3⅛
do pfd.	97⅞	....	97⅞	—⅝
Beth. Stl.	58⅝	58¼	58¼	....
do B.	60¼	56⅝	56⅝	—2¼
do 8 pct. pfd.	103⅛	103	103	—1
Beth. Motors	2⅝	2¼	2⅝	•⅜
Butte Cop.	5¼	5⅛	5¼	....
Butte & Sup.	12	11	11	—1
Cal. & Ariz.	48	....	48	—1½
Chile Cop	12⅝	12⅛	12¼	—⅜
Chino Cop	21⅛	20⅝	20⅝	—⅝
Colo F & I	30¼	29⅞	29⅞	—⅛
Crucible Steel	106	99¼	101	—4½
Cerro Cop Corp	34½	32½	33	—1⅛
Dome Mines	12	11⅝	11⅝	—⅛
Fed Min & S pfd.	31	30½	30½	•½
Granby Min	20	....	20	—⅛
G N O ctfs.	31⅝	30⅜	30⅜	—½
Greene Can	23	....	23	—⅝
Gulf Sta Steel	38⅛	37	37	—3
Gen Am T ctf.	61¼	60	60	—1½
Haskell & B.	58½	55	55	—4½
Inspiration C	34⅞	32½	34	—1½
Int Nickel	15¼	14⅞	14⅞	—⅛
Iron Prod Cor.	36⅝	....	36⅝	•1⅝
Kennecott Cop	19⅞	19¼	19¼	—½
Lack Steel	56	51⅝	52⅛	—3⅞
Miami Cop	17	16⅝	16⅝	—⅛
Midvale Steel	35	34¼	34⅝	—¼
Nat Lead	71	67	68	—3
Nevada Cons	10⅛	9½	9¼	—1
Nova S S & C	38½	38	38½	—1½
Otis Steel	15¼	14½	14⅞	—⅛
†Pressed Steel	85⅛	81	81	—6
Pullman	105½	102	102	—4
Ry Stl Spg	86	84½	84½	—4¼
Ray Cons	12⅛	11¼	11¼	—1½
Replogle Stl ctf.	79	76½	76½	—2
Rep I & S.	67½	64⅝	65½	—1⅝
do pfd	92	90	92	....
Seneca Cop	17⅝	17½	17½	....
Sloss-Sheff	53½	54¼	54⅛	—2
Tenn C & C	8⅞	8⅝	8⅝	—⅝
Uni Alloy Stl	32½	....	32½	....
U S C I P pfd.	40⅝	39⅞	39⅞	—⅞
U S Smelt	45	....	45	—1
U S Steel	83¼	80⅞	81⅞	—1⅝
do pfd	106⅛	105⅛	105⅛	—⅝
Utah Cop	52	49¾	50	—3
Wickwire Stl	21¼	....	21¼	—1⅛

Railroads.

STOCKS.	High.	Low.	Close.	Net Chge.
A. T. & S. F.	85½	82½	82¼	—2⅝
do pfd.	77⅛	77	77	—½
Atl. Birm. & Atl.	7½	....	7¼	—1
A. C. L.	91	90	90	—3
B. R. T.	13¼	12	12	—1½
do ctf.	7½	....	7½	—½
B. & O.	40¼	38⅝	38⅞	—2
Can. Pac.	119	115½	115⅝	—3⅝
C. & O.	63¼	60½	60⅞	—4⅛
C G W	9⅝	8⅝	8⅝	—⅞
do pfd	23½	....	22⅞	—1¼
C M & St P	37	34⅝	35½	—1½
do pfd	55¼	52⅛	52¼	—2⅞
C & N W	78⅛	77⅛	78	—⅞
C R I & P	32⅜	29½	30⅛	—1⅞
do 7 pct pfd.	78	77⅛	77½	•⅛
do 6 pct pfd.	65¼	65	65⅛	•2⅜
C C C & St L	49¼	....	49¼	•1¼
Colo & Sou	28¼	....	28	—⅛
Del & Hud	101⅝	101¼	101⅞	—⅛
D L & W	225	....	225	—5
Den & R G	2	1⅞	2	—⅛
do pfd	3	2	2	....
D S S & At pfd.	8¼	....	8¼	•1
Erie	16⅝	15¼	15⅞	—⅜
do 1st pfd	24	22⅝	23	—⅞
do 2d pfd	17¼	16¼	17	—½
G M & N pfd.	25¼	....	25¼	....
Gt. Nor. pfd.	83⅝	78⅜	79⅛	—4¼
Illinois Cent.	89	87⅛	88	—2⅛
K C South	21⅝	20⅝	20⅝	—1
do pfd	45¼	....	45⅛	—⅛
Lehigh Val.	50½	49⅝	49⅞	—1⅝
L. & N.	102⅛	101¼	102	—⅞
M. & St. L. new	14	....	14	—⅞
M., K. & T.	4¼	3⅞	3⅞	—½
do pfd.	7½	....	7½	....
Mo. Pac.	24	22¼	22½	—1½
do pfd.	45⅝	43½	43½	—2⅛
N. R. R. M 2d pfd	6¼	....	6¼	—¼
N. O., T. & M.	59	58	58	—1
N. Y. Cent.	78	75¼	75⅝	—2⅛
N. Y. C. & St. L.	52	....	52	—¼
N. Y., N. H. & H.	27¼	25⅛	26⅝	—1
N. Y., O. & W.	19½	18¼	18⅞	—⅞
Norf. & West.	99¾	95¼	95¼	—2¼
do pfd.	65	....	65	....
Nor. Pac.	89⅝	85	85⅞	—2⅜
Penna	41⅞	40⅝	41	—⅞
Pere Mar.	22⅞	21	21	—1⅜
do pr pfd.	61	....	61	....
do pfd.	45	44	44	—1½
P. & W. Va.	28⅛	27	27	—1¼
Reading	91	84⅝	87¼	—1⅞
do 2d pfd	55½	54	55⅛	—⅜
St. L. & S. F.	27¼	24⅝	24⅞	—1½
do pfd	38	37	37	—1
St. L. S. W.	30	28½	28⅝	—1½
do pfd	26¼	24⅞	24⅞	—1⅛
Sou. Ry.	61⅛	59⅞	59⅞	—1⅝
do pfd	112⅛	108⅝	109	—2⅛
Sou. Pacific	8⅛	....	8⅛	....
Seaboard A. L.	15⅝	14½	14⅞	—⅞
Texas & Pac.	22¼	21	21⅞	—⅛
Third Av.	16¼	15⅞	15⅞	—1⅛
Union Pac.	122⅛	118⅝	119¼	—2⅝
do pfd.	64⅞	64⅝	64⅞	•⅛
Unt. Ry. Inv.	11	....	11	—¼
do pfd.	24	21½	21⅜	—3⅞
Wabash	9½	9	9	—¼
do pfd. A.	26½	24¼	24¼	—1⅛
do pfd. B.	17	16	17	—2
West. Md.	11	10½	10½	—½
do 2d pfd.	19½	....	19½	—½
West. Pac.	34	33½	33½	—½
W. & L. E.	11	10⅝	10⅝	—½
do pfd.	21½	19	19	—1

†Ex-dividend.
•Increase. —Decrease. ....Unchanged.
NOTE—Stocks quoted in the table are common stocks unless they carry the abbreviation "pfd." or are specified "rts." or "ctfs."

Foreign Exchange and Domestic Money

NEW YORK, Nov. 17.—Exchange strong. Sterling 60-day bills, 3.41¼; commercial 60-day bills on banks, 3.41¼; commercial 60-day bills, 3.40½; demand, 3.45¾; cables, 3.46½. Francs, demand 6.03, cables 6.04. Belgian francs, demand 6.39, cables 6.40. Guilders, demand 30.10, cables 30.20. Lire, demand 3.81, cables 3.82. Marks, demand 1.45, cables 1.46. Greece, demand 9.15. New York exchange on Montreal, 10 15-16 per cent discount. Government bonds irregular; railroad bonds irregular.

Time loans steady; 60 days, 90 days and six months, 7¾@8.

Call money steady; high, 8; low, 6; ruling rate, 8; closing bid, 6; offered at 7; last loan, 6 bank acceptances, 6¼.

Prime mercantile paper, 8 per cent.

Chicago Stock Sales

Special to the Post-Dispatch.

CHICAGO, Nov. 17.—Following is a report of today's sales, high, low and closing quotations at the Chicago Stock Exchange:

SALES.	Stocks.	High.	Low.	Closing.
40	Am. Rad	71½	70	70
490	Ar.&Co. pfd.	90	89	89⅝
235	Ar. Leather.	15⅛	15⅛	15⅛
180	Beaverboard	40	40	40
100	Booth Fish.	5	5	5
80	Briscoe Mot.	13	13	13
20	Chi.City & Con. Rys pfd	7	7	7
80	C.Ele Rys.pfd	4½	4½	4½
55	C. Rys.Se.1	15⅛	15	15
125	C. Ry. ser.	3½	3½	3½
85	Cudahy	57	56	56
120	Com. Edis.	100⅝	100⅝	100⅝
270	Con. Mot.	7⅛	7⅛	7⅛
25	Diam Match	103⅛	103⅛	103⅛
200	Hartman	70⅛	70	70⅛
100	Hol S L Sug.	13⅛	13⅛	13⅛
200	Hupp Motor	10⅝	10⅝	10⅝
2,150	Libby-McNeil	11	10⅝	11
35	Lind. Light	6⅛	6⅛	6⅛
10	Mid W U pf.	27	27	27
1,790	Mitch. Mot.	6⅛	5⅝	6⅛
860	Mont-Ward	20½	20	20
4,540	Nat Leath.	8⅛	8	8
505	Orpheum Cir	25	24	24¼
26	Peo. Gas	37	37	37
250	Pig Wig A	20	20	20
10	Pub Ser of	83	83	83
10	Quak O pfd	89	89	89
110	Reo Motor	23⅝	23⅛	23⅝
590	Sears-Roe	107⅛	106½	106½
185	Shaw (WW)	68	67	67⅛
350	Shaw rts	18⅛	18⅛	18⅛
25	Sinclair Oil	25⅝	25⅝	25⅝
5,225	Stew.-W.	28	26⅝	26⅝
1,950	Swift & Co.	100⅝	99⅝	99⅝
2,240	Swift Intl.	25½	25¼	25⅝
435	Thomp (J. R.)	24	23½	23⅝
20	Tem. Corn A	33	33	33
100	Texas Oil	47⅛	47⅛	47⅛
4,485	Un. C. & C.	56	54⅝	55
100	Wahl	44⅝	44⅝	44⅝
195	West. Stone	10⅝	10⅝	10⅝

Total sales, 30,850 shares.

Severe Sleet Storm Delays Market News

OWING to a severe sleet storm in the East, that caused telegraphic interruption, the regular New York Evening Post financial review, detailed foreign exchange quotations and New York curb Review didn't arrive in time for publication.

Boston Stock Market

Special to the Post-Dispatch.

BOSTON, Nov. 17.—The following list includes highest, lowest and closing prices for the most active securities dealt in today on the Boston Stock Exchange:

STOCKS	High.	Low	Close
Arcadian Cons	2⅞	2⅝	2⅝
Arizona com	7⅞	7½	7½
Boston Elevated	63½	63	63
Cal & Ariz	48	....	....
Cars'n Hill Min	14⅛	13¼	13¼
Davis-Daly	6	5⅛	5⅛
East Butte	8⅛	8	8
Franklin	2⅝	2½	2⅝
Int Port Chem	22	21⅛	22
Island Creek	49	47⅛	47⅛
Mayflower-O C	4	3⅝	3⅝
Mohawk	47⅛	47⅛	47⅛
New Cornelia	16	15⅛	15⅛
North Butte	11	10⅝	10⅝
Old Dominion	19	17	17½
Swift & Co	100⅛	100	100
Shoe Mach	38⅛	37	38⅛
Utah Con	4½	4	4
Ventura Oil	17	16⅛	16⅛
Cal & Hecla	251	250	250
Osceola	40	38⅛	38⅛

Hides in St. Louis.

HIDES—Current receipts, less 1 lb. tare per hide on wet salted:

Wet Salted.		Dry.	
No. 1	7	Flint	13
No. 2	6	Salted	10
Bull No. 1	5	Salted, pack	8
Bull No. 2	4	Culls	6½
Glue stock	3½	Culls, salted	5

Uncured hides, 2c less.

No. 1 horse hides, mane and tail on, $3.50; small and No. 2, $2.50; fine and pony, $1.50; colts, 50c; hog hides, 35c—glue and pig half price.

Oils.

LINSEED OIL—In lots of 1 to 4 barrels at $1.12 for boiled and $1.10 for raw.

COTTONSEED OIL—Per pound: Winter white 16½c; do yellow, 16c; summer white, 15½c; do yellow, 15c; salad, 16c; cooking, white, 16½c; do yellow, 15c; cocoanut oil, 19½c; soya bean oil, 15c.

NEW YORK BONDS

Special to the Post-Dispatch.

NEW YORK, Nov. 17.—Total sales of bonds on the Stock Exchange today were $13,270,000, against $13,590,000 yesterday, $16,302,000 a week ago, $20,123,000 a year ago and $11,044,000 two years ago. From Jan. 1 to date, $3,310,302,000, against $3,000,037,000 a year ago and $1,652,547,000 two years ago.

Following is a complete list of sales today. Total sales of each security and the high and low prices are given:

(In $1000.)

Sales.		High.	Low.
	GOVERNMENT BONDS.		
413	U S Lib 3½s	93.10	to 92.90
4	U S Lib 1st 4s	88.20	to 88.00
5	U S Lib 2d 4s	85.34	to 85.20
25	U S Lib 1st 4¼s	88.06	to 87.70
5	U S Lib 1-2d 4¼s	96.00	
3	U S Lib 2d 4¼s reg.	84.44	
2858	U S Lib 2d 4¼s	85.80	to 85.40
1182	U S Lib 3d 4¼s	88.50	to 88.04
2787	U S Lib 4th 4¼s	86.34	to 85.90
1244	U S Vic 4¾s	96.00	to 95.80
158	U S Vic 3¾s	95.96	to 95.76
	FOREIGN BONDS.		
1	Argentine Govt 5s	71¼	
28	Belgium 7½s	97⅞	to 97¼
4	Belgium 6s, 1921	99⅝	
15	Belgium 6s, 1925	92	to 90½
82	Chinese Govt Rys 5s	41½	to 41
25	City of Berne 8s	98⅝	to 98⅛
15	City of Christiania 8s	98⅝	to 98½
5	City of Lyons 6s	83	to 82½
16	City of Paris 6s	94⅞	to 94½
5	City of Tokio 5s	47¼	
25	City of Zurich 8s	98⅞	to 98⅛
7	D of Can 5½s notes, '21	98⅞	to 97⅞
3	D of Can 5½s notes, '29	91½	
1	Dom of Can 5s, 1921	98⅛	
15	Dom of Can 5s, 1931	90¾	to 90⅝
55	French Govt 8s	100⅝	to 100¼
47	Imp Japan 1st 4½s	75	to 74⅞
139	Imp Japan 2d 4½s	74⅝	
60	Imp Japan sterl loan 4s	57⅞	to 57⅝
30	Swiss Govt 8s	102⅛	to 101⅝
77	U K of GB&I 5½s, 1921	98⅝	to 98⅛
43	U K of GB&I 5½s, 1922	95	to 94⅝
49	U K of GB&I 5½s, 1929	89	to 88⅝
10	U K of GB&I 5½s, 1937	86	to 85⅞
116	U S of Mexico 5s	45½	to 44½
4	U S of Mex 4s	37	to 36
	RAILWAY AND MISCELLANEOUS.		
3	N Y City 4½s, 1966	90	
7	Alaska G M cv deb 6s A	21⅛	to 21
82	Alaska G M cvt deb 6s B	18	
8	Am Ag Chem 1st cvt 5s	92	
10	Am. Cotton Oil 5s	77	to 76¾
27	Am. Smelting 5s	75⅝	to 75
4	Am. Tel & Tel cvt 6s	95½	to 95
29	Am. Tel & Tel col. tr. 5s	80	to 79½
8	Am. Tel & Tel cvt. 4½s	82⅛	to 81⅝
1	Am. Tel & Tel cvt 4s	67	
21	Am. Tel. & Tel. col. 4s	76⅝	to 76
36	Armour & Co. r. e. 4½s	75½	to 75
113	A T & S F gen 4s	76⅝	to 76
3	A T & S F cvt 4s, '55	68	to 67
22	A T & S F cvt 4s, '60	85	to 84⅛
2	A T & S F adj 4s	69½	
10	A T & S F C & A 4½s	70	
7	Atl C L 7s	102½	to 102
16	Atl C L 1st con 4s	76½	
19	Atl C L L & N col tr 4s	72½	to 72
2	Atl Fruit cv 7s	81½	
5	Bald Locomotive 5s	91½	
37	B & O 6s	91⅞	to 91⅝
36	B & O ref 5s	69½	to 69⅛
46	B & O cvt 4½s	71	to 70⅝
[illegible]	B & O gold 4s	70	to 69⅝
11	B & O prior lien 3½s	82⅛	to 81⅞
11	B & O 4s, T & C div	54	to 53
24	Bell Tel of Pa 7s	101¼	to 101⅛
10	Beth Stl p. m. 5s	76	
16	Brook R T 7s	46	to 45¼
1	B R T 7s, Tr Co ctfs	43	
3	B R T 7s, T C ctfs st	38½	
2	Brook U El 1st 5s	62	
1	Bush Term Bldg 5s	73½	
5	Cal G & E 5s	82½	to 82⅛
10	Canada Southern 5s	87	
61	Cent Pac gtd 4s	72⅝	to 72⅛
52	Cent Pac gtd 3½s	79	to 78
3	C & O con 5s	92⅜	
41	C & O cvt 5s	85½	to 84
3	C & O gen 4½s	75	
55	C & O cvt 4½s	74½	to 73½
1	C & A rfg 3s	47	
14	C B & Q gen 4s	79½	to 79
7	C & A 3½s	36½	to 36
6	C B & Q 4s, Ill div	80½	
106	C B & Q joint 4s	96⅝	to 96⅛
23	Chi & Erie 1st 5s	80½	to 80
4	Chi Gt Western 4s	48	
10	C M & St P cvt 5s, B	70⅝	to 69
13	C M & St P gen 4½s	68⅛	to 67⅝
10	C M & St P gen 4½s	77	
12	C M & St P cvt 4½s	71⅛	to 71⅛
10	C M & St P rfg 4½s	61⅝	to 61⅜
3	C M & St P 4s, 1925	81½	to 81
9	C M & St P deb 4s	64	
1	C M & St U 3½s, B	58¼	
3	CM&StP 5s, C&P div	98⅛	
1	C. & N. W. 7s	101½	
5	Chi. Rys. Co. 5s	62½	
48	C.R.I.& P.Ry.rfg.4s	67	to 66½
1	C.St.P.& M.& O. deb. 5s	101	
1	Chi. Un. Sta. 4½s, ser. A	79½	
16	Chi. Un. Sta. 6½s	105	to 104⅝
11	Chi. & W. Ind. 4s	59	to 58⅝
7	Chile Cop. cvt. 7s	92⅝	to 92⅛
114	Chile Cop. col. tr. 6s	70½	to 69
2	C.C.C.& St.L. deb. 4½s	74	
1	Col. Fuel & I. 5s	75½	
46	Colo. & Sou. 1st 4s	82½	to 82
13	Colo. & Sou. rfg. 4½s	73¾	to 73¼
1	Colum. Gas & Elec. 5s	80½	
1	Comp.-Tab. Record 6s	80	
1	Cons. Coal of Md. 5s	75½	
25	Consol. Gas cvt. 7s	100½	to 100
17	Cuba Sug. 7s	87½	to 87
1	Delaware & Hud. ref. 4s	79½	
3	Delaware & Hud. 7s	104	
2	Den. & Rio Gr. 4½s	68	
2	Den. & Rio Gr.imp.5s	69	
3	Detroit Edi. 5s, 1940	81½	
2	Detroit Un. Rys. 4½s	63½	
2	Erie prior lien 4s	53⅝	
15	Erie gen. lien 4s	45	to 44
2	Erie cvt. 4s, Ser. A	41⅛	to 41
10	Erie cvt. 4s, Ser. D	47⅛	to 47¼
1	Gen. Elec. temp. 6s	98⅛	
5	Gen. Elec. deb. 5s	86	
42	Hud. & M. ref. 5s, ser. A	61	to 60
11	Hud. & M. adj. inc. 5s	22⅝	to 22¼
2	Ill. Cen. 3½s, 1952	67	
3	Ill. Cent. 5½s	90½	
1	Ill. Cent. rfg 4s	74⅝	
9	Ill. Cent. 4s, 1952	72⅝	to 72½
5	Ill. Cent. 5s, 1953	67⅝	
3	Indiana Steel 5s	90½	
22	Int. Met. 4½s	19¾	to 19
2	Int. Met. 4½s. Tr.Co. ctf.	17	
94	Int. Rap. Tr. ref. 5s	53¼	to 52½
49	Inter. Mer. Mar. sf. 6s	80⅛	to 79⅝
2	Iowa Cen. rfg 4s	42½	
22	Kan. City Ft. S&M.4s	64½	
12	Kan. City South. 5s	73	to 72
19	Kan. City-South. 1st 3s	53¼	to 53
17	Kan. City Term. 1st 4s	73	to 72
1	Lackawanna Stl.fs. 1950	77½	
3	Lacl Gas of St.L.1st5s	74⅝	
14	Lake Erie&West 1st 5s	82	
13	L. S.&M.S.deb.4s, 1928	85	to 84¼
11	L.S.& M.S.deb.4s, 1931	82¼	to 81⅝
1	Lehigh Val. of P. con 4s	70	
1	Lehigh Val. con 4½s	80⅝	
8	Liggett&Myers 7s	105	to 104⅝
1	Long Island ref 4s	69⅝	
2	Lorillard Co 7s	104⅝	
2	Louis & Nash 7s	104	
1	L & N 4s, A K & C div	71¼	
6	Midvale Steel cvt 5s	76⅛	to 76
8	M & St L 1st rfg 4s	44	
2	Mo Kan & Okla 5s	70½	
36	Mo Kan & Tex 1st 4s	61	to 60½
2	Mo. Pac. rfg. 5s, 1923	90⅛	
33	Mo. Pac. gen. 4s	55½	to 54⅝
1	Mont. Pow. Co. 5s, Ser. A	83	
5	Montreal Tram. col. 5s	69	
2	Nassau Elec. 4s	31	
15	Nat. Rys. of Mex. 4½s	27½	
20	Nat. Rys. of Mex. 4s	25	
6	Nat. Tube 5s	88	to 87⅝
1	New Orls. & N. E. 4½s	76	
16	N. O. T. & M. inc. 5s	57½	to 57¼
1	N. Y. C. & H. R. 3½s	68½	
66	N. Y. C. & H. R. deb. 6s	91	to 90¼
21	N. Y. C. & H. R. 7s	102⅛	to 101½
4	NYCen & H R deb 4s, '34	78¼	to 78
1	N Y Cen & H R con 4s	67¾	
7	N Y Cen & H R rfg 3½s	62	
1	N Y N H & H cvt 6s, '48	74½	
1	N Y State Rys con 4½s	56	
2	N Y Tel deb 6s	90	to 89½
25	N. Y Tel gen 4½s	76⅝	to 76½
8	Nor & West con 4s	76½	to 76
29	N. & W. cvt. 6s	102¼	to 102
23	Nor. Pac. pr. lien 4s	77	to 76½
21	Nor. Pac. gen. 3s	53½	to 53⅛
1	Ontario Transit 5s	63⅝	
19	Ore. & Cal. 1st 5s	88½	to 88
8	Ore. Sh. Line rfg. 4s	80	
1	Ore.-W. R. R. & Nav. 4s	69½	
3	Pac. Gas & Elec. 5s	79	to 78½
15	Pac. Tel. & Tel. 5s	82⅛	to 81⅞
31	Penn. R. R. 7s, 1930	104⅛	to 104
16	Penn. R. R. con. 5s, 1968	90½	to 90
1	Penn. R. R. Con. 4½s	90	
10	Penn. R. R. gen. 4½s	81	
11	Penn. R. R. con. 4s, 1948	82	to 81¼
5	Peo. Gas & Coke of Ch. 5s	66⅝	
2	Peo. & East. 1st 4s	62½	to 62½
1	Pere Marq. ref. 5s	83½	
3	PCC&StL 5s, Ser A	85	to 84½
151	Reading gen 4s	85	to 84
1	R G & W 1st 4s	66	
2	R G & W col 4s	53⅝	to 53½
22	R I A & L 4½s	66½	to 66
2	St L I M & S 5s	87	
1	St L I M & S ref 4s	72	
46	StL&SF pr lien 4s, ser A	61	to 60½
14	StL&SF 5s, ser B	74⅝	to 74⅛
40	StL&SF adj 6s	64½	to 63½
167	StL&SF inc 6s	50½	to 49½
1	St L S W 1st 4s	67	
6	St L S W con 4s	63⅞	to 63½
6	St L S W Term. 5s	61½	
1	St P & M M C ex 4s	83⅛	
6	Seaboard A L rfg 4s	43	to 42
10	Seaboard A L adj 5s	39	to 37½
1	Sou Bell Tel & Tel 5s	80¼	
172	Sou Pac cvt 5s	111½	to 108½
41	Sou Pac cvt 4s	77	to 76⅝
53	Sou Pac rfg 4s	74⅛	to 74⅝
2	Sou Pac col tr 4s	70½	
1	Sou Rwy con 5s	80½	to 80
84	Sou Rwy gen 4s	60⅞	
17	Sou Rwy M & O 4s	59⅛	
6	Third Av rfg 4s	49	to 48½
6	Union Pac 6s	99	to 98⅞
41	Union Pac 1st 4s	80⅜	to 80⅛
19	Union Pac cvt 4s	80⅛	to 80⅛
13	Union Pac ref 4s	74	to 73½
19	U R R of S F ctf 4s	30	to 29
17	U S Rubber 7½s, 1930	98⅛	to 97⅝
16	U S Stl s f 5s	93¼	to 92⅝
1	Utah & Northern 5s	89	
1	Utah P & L 5s	79	
5	Vera Cruz & Pac 4½s	27	
3	Va I C & C 5s	85	
51	Va Ry 5s	84⅛	to 83
10	Va & S W con 5s	69⅝	
2	Wabash 1st 5s	85⅝	to 85½
1	Western Maryland 4s	55	
4	West N Y & Pa 1st 5s	86⅛	
6	Western Union col 5s	83⅛	to 83
2	West. Union r e 4½s	78⅝	
39	Westinghouse El 7s	95⅛	to 95
2	West Shore 4s	71	
2	Wheeling & L E con 4s	59⅛	
6	Wilson & Co 1st 6s	87	
33	Wilson & Co. cvt 6s	85	to 84

LIBERTY BOND QUOTATIONS.

	Open T'day	High	Low.	Close	Prv. Close
Lib. 3½s	93.08	93.10	92.90	92.98	93.10
do 1st 4s	88.00	88.20	88.00	88.20	87.50
do 2d 4s				85.34	85.54
do 1st 4¼	87.70	88.06	87.68	87.70	87.54
do 2d 4¼	85.70	85.90	85.40	85.90	85.66
do 3d 4¼	88.10	88.50	88.04	88.50	88.08
do 4th 4¼	86.20	86.34	85.90	86.34	86.20
Vic. 4¾s	95.80	96.00	95.80	96.00	95.80
do 3¾s	95.76	95.96	95.76	95.96	95.76

Cash Grain Prices

ST. LOUIS MERCHANTS' EXCHANGE, Nov. 17.—Cash wheat 2 to 5c lower; corn unchanged to 1½c higher on yellow, but 1 to 3c lower otherwise. Oats ½ to 1c higher. Sales: No. 1 red winter wheat, $2.16; No. 2 red winter wheat, $2.12; sample red winter wheat, $2.11; No. 1 corn, 87c; sample grade corn, 79c; No. 1 yellow, 92c; No. 2 yellow corn, 92 to 92½c; No. 1 white, 87c; No. 3 white, 85c; No. 1 white, 55; No. 2 white oats, 53½c; No. 3 white oats, 53 to 53½c; No. 1 oats, 52½c.

CHICAGO, Nov. 17.—Wheat—No. 3 red, 2.13¼; No. 2 hard, $1.93½@1.99. Corn—No. 2 mixed, 84@84½c; No. 2 yellow, 86@87½c. Oats—No. 2 white, 52¾@53¼c. No. 3 white, 50¼@52c. Rye—No. 2, $1.63½c. Barley, 79c@$1.08. Timothy seed, $5.50@6.50. Clover seed, $12@20. Pork, nominal. Lard, $20. Ribs, $13.50@15.50.

KANSAS CITY, Nov. 17.—Cash wheat—Unchanged; No. 1 hard, $1.88@1.91; No. 2, $1.85@1.90; No. 1 red, $2.01@2.02; No. 2, $1.99@2.01. Corn—5 to 8 cents lower; No. 2 mixed, 82@84c; No. 3, 80@83c; No. 2 white, 88@89c; No. 3, 85@86c; No. 2 yellow, $1.00; No. 3, 98@99c. Oats—Unchanged; No. 2 white, 52½c; No. 2 mixed 50½@51c. Rye—$1.49@1.53. Kaffir and milo maize—$1.74@1.75. Hay—Unchanged. Bran—$1.55.

OMAHA, Neb., Nov. 17.—Wheat—No. 2 dark hard, $1.88; No. 1 hard, $1.80@1.88; No. 2 hard, $1.75@1.86; No. 5 mixed, $1.57. Corn—No. 1 white, 78c; No. 1 yellow, 80c; No. 2 yellow, 79@80c; No. 1 mixed, 76c; No. 2 mixed, 75c. Oats—No. 2 white, 48½c; No. 3 white, 47@48½c.

MINNEAPOLIS, Minn., Nov. 17.—Wheat—Cash, No. 1 Northern, $1.74⅝@1.79⅝; December, $1.69½@1.72½. Corn—No. 3 yellow, 86@89c. Oats—No. 3 white, 44⅝@45⅝c. Barley, 66@90c. Rye—No. 2, $1.54¼@1.56¼.

DULUTH, Minn., Nov. 17.—Flaxseed on track and arrive, $2.33; Nov., $2.31 bid; Dec., $2.31 bid; Jan., $2.34 nominal; May $2.46. Oats—On track, 44⅝@45⅝c; arrive, 44⅝c.

TOLEDO, O., Nov. 17.—Clover seed—Prime cash, 1919, $12@12.10, and November, $12.15; December, $12.23; January, $12.40; February, $12.65; March, $12.60.

MILWAUKEE, Wis., Nov. 17.—Barley—Malting, 95c@$1.12; Wisconsin, 93c@$1.12; feed and rejected, 88@93c.

MINNEAPOLIS, Minn., Nov. 17.—Flour unchanged to 25c higher. Bran, $33.

Trading Active on Bourse.

PARIS, Nov. 17.—Trading was active on the bourse today. Three per cent rentes, 54fr, 80c. Exchange on London, 57fr, 40c. Five per cent loan, 85fr, 20c. The dollar was quoted at 16fr., 63c.

Coffee Market.

NEW YORK, Nov. 17.—Coffee—Rio, No. 7, 7¼c; futures easy; Dec., 6.92c; May, 7.96c.

4,200,000 U. R. CERTIFICATES

Public Service Commission Authorizes Receiver to Issue Paper.

The Missouri Public Service Commission yesterday authorized Rolla Wells, receiver of the United Railways, to issue $4,200,000 of 7 per cent receiver's certificates. They are to fall due in three years. Permission to issue the certificates was granted by the commission several weeks ago, but the time limit expired before the issue was disposed of.

The receiver will sell the certificates at 97.48 cents on the dollar, through the First National Bank, the Mississippi Valley Trust Co., Francis Bros. Commission Co., the Guarantee Trust Co. of New York and the Mercantile Trust & Deposit Co. of Baltimore. These agents will receive 4½ per cent commission if the entire issue is sold.

Rubber Concern Reduces Dividend.

NEW YORK, Nov. 17.—Because of "existing financial and business conditions" the Ajax Rubber Co. today announced a reduction of the quarterly dividend to $1 from $1.50 a share, payable Dec. 15.

ST. LOUIS STOCKS

Local Bank Clearings

$26,712,669.

Transactions on the St. Louis Stock Exchange today, in the aggregate, amounted to 843 shares of stock and $8000 in bonds. The following is a list of the sales made, the prices paid and the net changes as compared with the preceding day's sale or last previous transactions:

SECURITY:	Sales.	Price.	Net Ch'ge.
Brown Shoe com.	10	45	•1
do com.	10	46	•2
Bank of Commerce	15	130	•1¼
Hydraulic B. pfd.	80	38	•1
Mo. Portland Cement	5	75	....
Nat. Candy com.	5	94½	—⅝
do com.	15	94⅛	—⅞
do com.	10	94	—1¼
do com.	15	94⅝	—⅛
Scruggs-V.-B. 1st pfd.	8	72	....
Temtor "A"	25	33⅝	—¼
do "A"	110	33½	....
do "A"	1	34	•¼
Wagner Elec.	15	79½	•2⅛
Wagner Electric	10	79⅝	•2⅜
Wagner Electric	5	80	•3
Wagner Electric	5	79	•2
Indiahoma	12	7	....
Marland	45	3¼	•⅛
U. R. 4s	$7,000	46	....
Mo. Edison 5s	1,000	84¼	—⅛
AFTERNOON SESSION.			
Brown Shoe com.	57	45	•1
Nat. Candy com.	20	94½	—⅝
Nat. Candy com.	20	94⅝	—⅝
Nat. Candy com.	45	95	—¼
St. Louis Union Trust	2	208	—2
Temtor "A"	35	33	—½
Temtor "A"	50	32⅝	—1¼
U. R. pfd.	25	8	•½
Indiahoma	25	7	....
Marland	55	3¼	•⅛

•Increase. —Decrease. ....Unchanged.

CLOSING QUOTATIONS.

SECURITY:	Bid.	Asked
First National Bank	198½	205
National Bank of Com.	128⅛	130½
State National Bank	165	170
Brown Shoe pfd.	....	86
Brown Shoe com.	44½	45
Certain-teed Pd. 1st pfd.	80	81
Chicago Ry. Equipment	116½	....
Consolidated Coal	80½	82½
Ely & Walker D. G. com.	120	....
Hydraulic P. Brick pfd.	37	38
Hydraulic P. Brick com.	....	6⅛
Indiahoma Refining Co.	6⅛	7
International Shoe pfd.	105½	106
International Shoe com.	155	....
Laclede Gas Light pfd.	60	....
Marland Refining Co.	3	3¼
Nat. Candy 2d pfd.	92½	93½
Nat. Candy com.	94	95¼
S.-V.-B. D. G. 1st pfd.	72	73
Temtor "A"	32⅝	32⅞
Temtor "B"	....	27½
United Railways com.	1¼	1⅝
Wagner Elec. Mfg.	77½	79
St. L. & S. Ry. 5s	93	....
United Rys. 4s	45⅝	46⅛
Independent Brew. 6s	45	....
Title Guaranty Trust	55	....
St. L. R. R. (Broadway) 4½s	98	....

Meetal Market.

NEW YORK, Nov. 17.—Copper steady; electrolytic spot and nearby, 14¾c; first quarter, 14¾@15c. Iron steady and unchanged. Antimony, $6.25. Tin firm; spot and nearby, $37.75@38; futures, $38.75@39. Lead steady; spot, $6.25@6.50. Zinc easy; East St. Louis, spot, $6.25@6.35.

LONDON, Nov. 17.—Standard copper, spot, £84 2s 6d; futures, £83 17s 6d; electrolytic, spot, £95; futures on tin, spot, £242 17s 6d; futures, £242 2s 6d; lead, spot, £32; futures, £31 12s 6d; zinc, spot, £35; futures, £36 12s 6d.

Metals at St. Louis.

Lead was quoted in St. Louis today at $6.25 per 100 lbs. Slab zinc was also quoted at $6.25 per 100 lbs.

NEW YORK CURB

Special to the Post-Dispatch.

NEW YORK, Nov. 17.—Following is a list of today's highest, lowest and closing prices for the most active stocks dealt in on the Broad street curb:

Sales.	Stocks	High.	Low.	Close.
	INDUSTRIALS.			
1,700	Acme Coal	1¾	1½	1⅝
1,600	Aetna Explos	10	9½	9½
1,200	Allied Pack	9	8½	8¾
100	Alum Mfg	18⅛	....	....
50	Alum M pfd	85	....	....
100	Amer Chicle	33	....	....
25	Amer Ch pfd	68	....	....
300	Auto F Sup	67⅛	66⅛	....
35	Bor C Milk	88	....	....
25	Bor C M pfd	80	....	....
100	Br Am Chem	5⅛	....	....
1,000	Car Light	2⅛	....	....
900	Empire Tube	18	17⅛	17⅞
200	Farrell Coal	17	16	17
300	Gardner Mot	19⅝	18⅝	18⅝
10,000	Gen Asphalt	47⅛	43½	44½
300	G. Asph pfd	81	80	80
1,000	Heyden Chem	2⅝	2⅛	2⅛
300	Hydr'lic S pf	26	25⅛	25½
500	Locomobile	3	3	3
10	N J Zinc	156	156	156
7,900	Per. Tire	1⅛	1	1 1-16
900	Pyrene	9½	9⅛	9⅛
500	Radio Co	2⅛	2⅛	2⅜
1,000	Rad. Co. pfd	2⅝	2⅜	2⅜
100	Roy de Fran	4	4	4
100	St. Gas&El	13⅛	13½	13⅛
2,000	Sweets Co	1⅛	1⅛	1⅛
200	Uni. Pf. Sh	1⅛	1⅛	1⅛
900	Uni. Ret. Cn	8⅜	8⅛	8⅛
300	U.S. Lt.&Ht	1⅛	1⅛	1⅛
1,900	U.S. Steam	1⅞	1⅛	1⅞
1,400	Wayne Coal	3⅛	3⅛	3⅛
25	Willys C.1 pf	32	32	32
	INDEPENDENT OILS.			
300	Allen Oil	1	⅞	1
1,300	Allied Oil	15	15	15
200	Ark Nat Gas	9⅝	9⅝	9⅝
1,800	Boone Oil	2½	2	2
4,700	Bos Wyo Oil	15-16	⅞	15-16
4,100	Carib Synd	11½	10⅛	10⅝
5	Carib Trad	40	40	40
2,000	Cush Pet	2	2	2
2,300	Elk Basin	8½	8	8½
2,600	Eng. Pet	1¼	1¼	1¼
1,000	Fed. Oil	2	2	2
100	Gilliland Oil	25	....	23
2,000	Glen Rock Oil	2½	....	2½
100	Guffey-Gil	28	28	28
800	Hudson Oil	3-16	3-16	3-16
3,000	Int. Pet	15⅛	15	15
600	Magma Oil	3	3	3
600	Maracaibo Oil	16½	16	16⅛
600	Merritt Oil	12½	12	12
1,300	Mexico Oil	1½	1¼	1¼
800	Midwest Ref	149	145	145
400	Omar Oil	2⅞	2⅝	2⅞
100	Panhandle P	73	73	73
94	Panh. P. pfd	60	60	60
700	Pennock Oil	6⅝	6⅝	6⅝
1,100	Prod. & Ref	5⅞	5⅝	5⅝
200	Red Rock Oil	1	1	1
1,700	Ryan Con	12½	10	10
1,200	Salt Creek	30½	30	30¼
4,400	Simms Pet	8⅝	7⅝	8
4,200	Skelly Oil	8½	8½	8⅝
500	Vulcan Oil	¼	¼	¼
500	West St Oil	½	½	½
1,500	Woodburn O	2⅝	2⅝	2⅝
	STANDARD OILS.			
600	Ang Am Oil	20½	20	20½
70	Stan O N Y	373	365	365
200	U Tank Line	102½	102½	102½
	MINING.			
9,800	Al Br Col	9-16	9-16	9-16
500	Amer Mines	1	1	1
3,000	Big Ledge	⅝	5-16	⅝
8,000	Bost & Mont	40	39	40
700	Cresson Gold	1⅛	1	1
7,000	El Salvador	⅝	¼	9-16
200	Honduras Srn	8¼	8¼	8¼
1,100	Hecla Min	4⅞	4 11-16	4⅞
1,200	Nipissing	8⅝	8⅛	8⅛
1,500	Tono Belmont	1½	1⅛	1 7-16
4,200	Tonopah Div	1 1-16	1	1 1-16
3,200	Tonopah Ext	1⅛	1⅛	1⅛
500	Tonopah Min	1 1-16	1	1 1-16
2,100	Un Eastern	2 13-16	2 11-16	2 11-16
500	West End con	1 1-16	1 1-16	1 1-16
	BONDS.			
90	Al Pck 1st 6s	60½	59½	59½
1	A-A Oil 7½s	100	100	100
18	Armour 7s	96	95¼	96
5	AmTel 6s, '24	94	94	94
92	Anacon Cop 7s	96½	96	96¼
20	BethStl 7s, '35	94⅝	94½	94½
17	BethStl 7s, '23	96½	96½	96½
10	CCC&StL 6s	88	88	88
10	Cons Tex 7s	93	93	93
34	Goodrich 7s	88⅝	87½	87½
4	Inter R T 7s	71¼	71	71¼
16	Grand Tr 7s	102½	102¼	102⅝
10	P-M Pet 7s	94	94	94
22	Sin C 7¼s	91	90½	90⅝
6	Union T 7s	100¼	100⅛	100½
	FOREIGN BONDS.			
5	French 4s	41½	41½	41½
1	Fr Vic 5s	52	52	52
175	Berlin 4s	15	13⅝	13⅝
20	Cologne 4s	15	15	15
10	Denmark 7s	99⅞	99⅞	99⅞
10	Essen 4s	15½	15½	15½
40	Frankfort 4s	17	17	17
15	Gr. Ber. 4s	13	13	13
25	Ger Gt 4s	13	13	13
10	Hamb'g 4½s	15⅛	15⅛	15⅛
16	Norway 8s	100⅛	99⅝	99⅝
1	Swiss G.5½s	83	83	83

NERVOUS TONE SHOWN IN LOCAL GRAIN MARKET

The early upturn in grain prices was lost in the last half of the session on the Merchants' Exchange today and a sharp break in wheat followed. Corn and oats also fell moderately. There was late selling pressure in corn. The break followed a report that a Canadian cargo of No 2 Northern was marked to arrive at Chicago at 10c over December there. There was light outside buying today. Cash wheat here sold off 2c to 5c a bushel. A private report from Omaha said the light receipts was due largely to the fact that farmers were busy gathering corn and not holding back of grain.

The market was rather nervous in the forepart of the session and wheat futures sold both under and over the previous day's close. December wheat showed the best undertone. Corn was barely steady at best, prices moving within narrow ranges.

Sentiment proved less bearish than on some days past. The takings by exporters this week has helped to dissipate some of the bearishness. There was a feeling, too, that domestic mills will be back in the market again shortly and that as a result of the hand-to-mouth attitude of flour handlers a good demand ought to be expected.

Grain Statistics

The following tables give the current statistical position of the several grains:

GRAINS IN PUBLIC LOCAL ELEVATORS.

	Today.	Yesterday.	Wk. Ago
Wheat	296,586	86,325	1,156,209
Corn	302,191	108,351	1,193,772
Oats	285,054	198,460	1,331,757

ST. LOUIS GRAIN RECEIPTS.

CARS.	Wheat.	Corn.	Oats.	Hay (tons.)
Local today	19	13	9	110
Through today	66	4	10	24
Local week ago	43	12	15	475
Through week ago	30	3	3	120

NORTHWESTERN CAR LOTS.

WHEAT.	Today.	Last Yr.	2 Years Ago.
Minneapolis	322	259	371
Duluth	196	121	373
Winnipeg	699	381	619

Future Grain Prices

ST. LOUIS, Nov. 17.

Official grain market reported by the Merchants' Exchange of St. Louis.

	High.	Low.	Close.	Yesterday.
	DECEMBER WHEAT.			
St. L.	191½b	184¾a	185½b	189¼a
Chi.	190	182	184¼@⅛	187½@⅝
K.C.	181⅝	175½	176⅝a	180b
	MARCH WHEAT.			
St. L.	179b	172½a	173b	178¼b
Chi.	179	171⅝	172@173	177½@⅝
K. C.	172⅝	167½	168a	172½b
	DECEMBER CORN.			
St. L.	78	74½	74⅝b	77⅝@⅞a
Chi.	74⅝	71½	72½@72	74⅝@½
K. C.	68	65	65¼	68½b
	MAY CORN.			
St. L.	80⅛b	76⅝	76¼a	80¼a
Chi.	79⅝	76	76½@¼	79@⅝
K. C.	72⅝	69½	69⅝b	73⅝
	JULY CORN.			
St. L.	79⅝	77⅝a	77⅝a	81a
Chi.	80¼	76⅞	77⅛	80½
K. C.	74	70⅝	70⅞@71a	74¼
	DECEMBER OATS.			
St. L.	50	49⅛a	49¼a	50b
Chi.	48⅝	46⅞	47¼@⅛@⅜	48⅝@½
	MAY OATS.			
St. L.	54½b	52¼a	52⅝a	54⅝c
Chi.	53⅝	51⅜	51⅞-52-52	53⅝-½
	DECEMBER RYE.			
Chi.	164½	158⅝	159½	162½b
	MAY RYE.			
Chi.	147½	141½	141⅝	146½b

Chicago Provisions

CHICAGO, Nov. 17.—The following is a list of today's high, low, close and previous closing quotations in the provision market.

	High.	Low.	Close.	Yes'
	PORK.			
Jan.	$24.90	$23.55	$23.55	$24.90
	LARD.			
Jan.	15.90	15.45	15.45	15.90
May	15.32	14.72	14.72	15.42
	RIBS.			
Jan.	13.40	13.00	13.00	13.40

New York Cotton

NEW YORK, Nov. 17.—The following is a list of today's high, low, close and previous closing quotations on cotton futures:

Months.	High.	Low.	Close.	Prev.Close
Nov.			17.65	18.10
Dec.	18.25	17.63	17.71@75	18.15@22
Jan.	17.62	16.93	17.10@16	17.62@55
Feb.			17.10	17.42
Mar.	17.38	16.80	16.90@98	17.34@40
April			16.85	17.25
May	17.28	16.68	16.80@85	17.10@18
June	17.10	16.99	16.70	17.00b
July	17.10	16.55	16.65@73	16.92@93
Aug.	17.03	17.00	16.50	16.70
Sept.	16.60	16.50	16.40	16.65
Oct.	16.74	16.25	61.30b	16.60

Cotton spot quiet; middling, 17.75c.

NEW LOW RECORDS SET AT OPENING OF COTTON MARKET

NEW YORK, Nov. 17.—There was a further decline in the cotton market early today, with January and all later months making new low records for the season, owing to weakness in Liverpool and reports of continued trade depression. Recent buyers for a reaction were sellers on the decline and stop loss orders were uncovered by the break, which carried January down to 17.12c and March to 17.12c. The market steadied barely steady at a decline of 8 to 21 points, with active months showing net losses of 15 to 23 points during the first few minutes. Trade interests were among the sellers, but there was a good deal of covering on the break and prices later rallied a few points from the lowest. Liverpool reported hedge selling and selling for Manchester account.

Early losses were recovered later on the bullish weekly report of the Weather Bureau, covering and buying for a rally. There was also some trade demand on the advance to 17.60c for January, or 5 points above last night's closing, but the market weakened again, owing to the unsettled ruling of the stock market. Reports of a French mill failure and renewed liquidation. Most of the active months made new low records for the season during the noon hour, with January selling at 17.27c, or 25 points net lower.

The market showed increased weakness in the early afternoon owing to renewed liquidation and spot house selling, presumably against offers of cotton at an easier basis in the South. All months made new low records for the season with January selling at 17.10c and March at 16.85c, or 40 to 49 points net lower.

Cotton futures closed very steady: Dec., 17.71c; Jan., 17.10c; March, 16.90c; May, 16.80c; July, 16.65c.

Liverpool Spot Cotton.

LIVERPOOL, Nov. 17.—Cotton—Spot, improved inquiry; prices easier; good middling, 15.93d; fully middling, 14.93d; middling, 13.45d; low middling, 10.20d; good ordinary, 7.20d; ordinary, 6.20d. Sales 4000 bales, including 3900 American. Futures closed steady. Nov., 13.03d; Jan., 12.98d; March, 12.82d; July, 12.52d; Oct., 12.17d.

St. Louis Spot Cotton.

Spot cotton was steady in St. Louis today. Quotations: Good ordinary, 10.50c; low middlings, 14.50c; middlings, 18.50c; good middlings, 20.00c; fair middlings, 21.00c.

Sugar at New York.

NEW YORK, Nov. 17.—Raw sugar was quiet early with no further business reported. Prices were steady at 5¼c for Cubas cost and freight, equal to 6.51c for centrifugal. Refined unchanged to 9.75c to 10.50c for fine granulated.

Sugar futures were irregular and while the volume of business was heavy, it was principally in the form of switching. Prices at midday were 5 points lower to 5 points net higher.

Sugar futures closed steady; sales, 11,400 tons; Dec., 5.50c; Jan., 5.55c; March, 5.55c; May, 5.66c; July, 5.75c.

FINANCIAL

THE NATIONAL CITY COMPANY NEW YORK

The Pennsylvania-Ohio Power & Light Co.

7½% Twenty-Year Bonds

A long term bond, at a high interest rate—of an essential Electric company supplying a most important industrial section.

Price to Yield 7.85%

Circular giving interesting details of the business will be furnished upon request for SP-351.

The National City Company

St. Louis—415 Olive Street
Telephone 7140 Olive

FINANCIAL

Active—Listed—Marketable Securities

New York Curb or Stock Exchange

Outright—Margin—or on the Ten Payment Plan

Write today for our "Market Review." It's free.

W. L. Schachner Company

Stocks & Bonds

Central National Bank Bldg. Saint Louis, Missouri
Olive 6180-1 Cent. 1940

TO THE STOCKHOLDERS OF

MARLAND REFINING COMPANY AND KAY COUNTY GAS COMPANY

We will be pleased to explain the plan of consolidation and make the exchange of shares for you.

We will buy or sell odd lots to round out your present holdings as fractional shares of the new stock will not be issued.

STIFEL-NICOLAUS INVESTMENT CO.

(Established 1900)

Boatmen's Bank Building, St. Louis Mo.

FINANCIAL

ARGENTINE GOVERNMENT

4% Sterling Bonds

Due 1952-1954. A direct obligation of the Argentine Government, payable in London in Pounds Sterling, free of Argentine and British taxes if held by a nonresident. Normal value at par about $486.00.

Price $225.00 Per 100 Pound Bond.

The cost of these bonds is based on the present low rate of English Exchange, and as the exchange advances they will yield a substantial profit to the holder. In the meantime interest is drawn on the money invested.

Call or Write for Further Particulars.

Lorenzo E. Anderson & Company

Members New York Stock Exchange.

310 N. EIGHTH ST. St. Louis.

10-Year Secured Notes to Yield 8.60%

A direct obligation of the Pennsylvania-Ohio Power and Light Company, secured by general mortgage bonds in the ratio of 150% of bonds to 100% of Notes. Applicable earnings five times annual Note interest requirements.

Write for circular

Bonbright & Company

Incorporated

Boatmen's Bank Building, St. Louis

20 PAYMENTS

One each month buys any Stock or Bond. Purchaser receives dividends. Write for selected list and booklet—FREE.

GUTHRIE & McGOVERN
Members Philadelphia Stock Exchange
32 BROADWAY, NEW YORK CITY

WHILE the Post-Dispatch investigates all Financial Advertising before publication, it necessarily cannot recommend or indorse any investment or speculation advertised. The buyer must exercise his own judgment.

...W RECORDS ...T OPENING ...TTON MARKET

...Nov. 17.—There was a fur... the cotton market early to... ...ary and all later months ...records for the season, ow... ...in Liverpool and reports ...e depression. Recent buyers ...were sellers on the decline ...lers were uncovered by the ...ried January down to 17.29c ...7.12c. The market opened ...a decline of 8 to 21 points, ...ths showing net losses of ...during the first few min... ...rests were among the sell... ...as a good deal of covering ...d prices later rallied a few ...lowest. Liverpool reported ...selling for Manchester ac...

...ere recovered later on the ...eport of the Weather Bu... ...d buying for a rally. There ...de demand on the advance ...anuary, or 8 points above ...g, but the market weak... ...to the unsettled ruling of ... Reports of a French mill ...wed liquidation. Most of ...s made new low records for ...g the noon hour, with Jan... ...17.27c, or 25 points net...

...howed increased weakness in ...on owing to renewed liquida... ...house selling, presumably ...cotton at an easier basis in ...months made new low rec... ...on with January selling at ...ch at 16.85c, or 40 to 49...

...closed very steady: Dec. ...7.10c; March, 16.90c; May, ...6.65c.

...ool Spot Cotton.

... Nov. 17.—Cotton—Spot, ...; prices easier; good mid... ...ully middling, 14.95d; mid... ...ow middling, 10.20d; good ... ordinary, 6.20d. Sales ...uding 3900 American. Fu... ...ady. Nov., 13.05d; Jan., ...12.82d; July, 12.52d; Oct.,...

...uis Spot Cotton.

...was steady in St. Louis to... ...s: Good ordinary, 10.50c; ... 14.50c; middlings, 18.50c; ... 20.00c; fair middlings...

...r at New York.

... Nov. 17.—Raw sugar was ...no further business reported. ...ady at 5¼c for Cubas cost ...ual to 6.51c for centrifugal. ...ed to 9.75c to 10.50c for fine...

...were irregular and while the ...was heavy, it was princi... ...rm of switching. Prices at ...points lower to 5 points net...

...closed steady: sales, 11,400 ...c; Jan., 5.53c; March, 5.55c; ...uly, 5.75c.

...FINANCIAL

...ennsylvania-Ohio ...er & Light Co.

...Twenty-Year Bonds

...g term bond, at a ...nterest rate—of an ...al Electric company ...ing a most impor... ...industrial section.

...to Yield 7.85%

...r giving interesting ...of the business will ...nished upon request ...P-351.

...he National City ...Company

...Sale—415 Olive Street ...lephone 7140 Olive

... Securities ...xchange ...Payment Plan ...w." It's free.

...mpany

...aint Louis, Missouri Cent. 1940

...S OF ...COMPANY ...OMPANY ...of consolidation and ...s for you. ...our present holdings as ...ll not be issued. ...STMENT CO. ...Louis Mo.

...gation of the Penn... ...Power and Light ...ecured by general ...nds in the ratio of ...onds to 100% of ...licable earnings five ...l Note interest re...

...e for circular

...mpany ...St. Louis

...ll Financial Advertising ...annot recommend or in... ...rtised. The buyer must...

SPECULATORS SELL AND WHEAT DROPS ON CHICAGO BOARD

CHICAGO, Nov. 17.—Wheat underwent a setback in price today largely as a result of aggressive selling on the part of speculators. The selling appeared to be based on opinions that bullish factors had been well discounted by recent upturns. Declines, however, met with rather persistent commission house buying. Initial quotations, which varied from 1½c lower to ¼c advance, with December $1.87½ to $1.88 and March $1.76¾ to $1.77, were followed by a material fall all around, and then something of a rally. Subsequently purchasing supposed to be for the East absorbed the surplus in the pit and with strength in sterling exchange helped to lift prices, but the effect failed to last, the market descending lower than before. The close was nervous, 3c to 5c net lower, with December $1.84¼ to $1.84½, and March $1.72¾ to $1.73.

Corn gave way with wheat. After opening ¾c to 1¼c lower, including December at 73¾c to 74c, the market fell a little further and then reacted somewhat.

General selling set in later, and corn prices dropped to the lowest point yet this season, closing heavy at 2½c to 3½c net decline, with December 72c to 72⅛c.

Oats were governed by the action of other grain, starting unchanged to 1¼c down and continuing weak.

Provisions lacked support, except November lard, which was in demand from shorts.

HOGS SELL AT LOWEST PRICE SINCE FEBRUARY, 1917

NATIONAL STOCK YARDS, Ill., Nov. 17.—Today's estimated receipts: Cattle and calves, 7000; hogs, 21,000; sheep, 1000; horses and mules, 125.

Cattle—Including holdovers from last night there were in excess of 10,000 cattle and calves on sale here today and semi-demoralization appeared in most departments throughout the day. Save for an 18-car string of North Texas steers early at $8.00, there were virtually no steers moved during the morning session. Activity on butcher stock was confined largely to canners and cutters and these sold about steady. Veal calves advanced 25c, best lights scoring a top of $15.

PARTIAL LIST OF SALES.

BEEF AND BUTCHER STEERS.

No.	Av.	Price.	No.	Av.	Price.
1..	662....	$6 00	34..	675....	$5 25
1..	635....	5 00			

HEIFERS.

1..	770....	5 00

MIXED STEER AND HEIFER SALES.

4..	685....	6 00

COWS.

1..	1240....	7 00	1..	1120....	7 00
1..	1200....	6 50	3..	926....	6 00
1..	850....	6 00			

CANNERS AND CUTTERS.

4..	990....	3 75	2..	875....	3 00

BULLS.

1..	1375....	6 00	1..	1240....	5 75
1..	1125....	5 50	1..	1150....	5 25

CALVES AND YEARLINGS.

1..	150....	15 00	2..	145....	14 75
1..	120....	14 75	1..	170....	14 75
1..	170....	14 75	1..	180....	14 75
1..	120....	14 75	1..	110....	14 75
1..	128....	14 75	3..	183....	14 00
1..	140....	13 00	1..	100....	10 00
1..	290....	12 00	1..	200....	11 00
2..	137....	10 00	3..	326....	8 00
2..	415....	8 00			

HOGS—The lowest prices since February, 1917, were recorded on hogs today when the top dropped to $12.50 per cwt. This was a 60c decline from yesterday's high time. Receipts were estimated at 21,000. The trade opened at 60c to 70c decline with the early top, $12.35, but grew stronger as the day advanced. Bulk of early sales were covered by a spread of $12.15@12.40. Pigs were not so active today and prices were largely 75c to $1 lower, with the best quotable from $11.75@12.25. Rough hogs were a quarter lower, selling from $10.50@11.

Partial list of sales:

MIXED PACKERS AND HEAVY.

No.	Av.	Dock.	Price.	No.	Av.	Dock.	Price
71..	221..	..	$12 35	15..	236..	..	$12 35
83..	222..	..	12 35	36..	227..	..	12 35
84..	221..	..	12 25	7..	231..	..	12 25
81..	236..	..	12 52	37..	244..	..	12 25

BUTCHERS AND SHIPPERS.

75..	188..	..	12 50	69..	205..	..	12 40
65..	198..	..	12 30	68..	204..	..	12 30
80..	212..	..	12 30	61..	193..	..	12 30
68..	201..	..	12 25	17..	170..	..	12 25
81..	188..	..	12 25	70..	186..	..	12 25
80..	158..	..	12 25	67..	199..	..	12 25
77..	198..	70	12 10	36..	171..	..	12 10

SHEEP—Sheep and lamb market again slow at steady prices. The few qualitied lambs on sale brought $11.50@11.75, and something strictly desirable would have brought $12. Fat ewes went at $4.50@4.75, remaining at the year's low point. Mexican fed yearlings were bid $10.50, but the salesmen held them for $11.

HORSES—Outgo of horses from the St. Louis market has been larger this week, slightly in excess of 300 head clearing at auction to date. Despite the larger volume of business, values remain on a sharply lower level than several months ago.

MULES—Mules were again dull today in commission alleys. A few odd consignments were available, although there appeared no outlet.

May Lift Arbitrage Dealing Ban.

LONDON, Nov. 17.—The General Purposes Committee of the Stock Exchange has revealed its temporary regulation imposed at the beginning of the war prohibiting arbitrage dealings. It also has revoked the regulation which required a declaration that a transaction was not being made on behalf of alien enemies. The subjects are to come up for confirmation at Monday's meeting of the Stock Exchange. There is much interest evinced in the market as to whether permission will be given to resume arbitrage dealings, which have been dormant for so long a time.

Butter, Eggs and Poultry

Following are prices paid today by St. Louis commission houses to farmers and country shippers for round lots. Small orders are usually quoted higher:

EGGS—Fresh country candled, 67c; do cases returned, 66c.

BUTTER—Creamery, extras, 62c; standard, 54c; firsts, 48c; seconds, 41c; packing stock ...

Oleomargarine, table grades, in prints: No. 1 grade, 35c; No. 2 grade, 34c; No. 3 grade, ...; bakers' special in tubs, 23c; bakers' pastry, 25c.

POULTRY—Fowls, 4 pounds and over, ...c; fowls, small, 18c; cocks, 16c; cull chickens, 10c; broilers, 26c; spring chickens, ...c; leghorns, springs, 19c; turkeys, 40c; ...s, 25c; ducks, 30c; muscovy ducks, 18c; geese 24c; old guineas, per dozen, $3.50; young guineas, 1¼ pounds and over, $7.

VEALS—Choice 100@110 pounds at 14c per pound 160@168 pounds at 11@12c per pound; 185@200 pounds, 9@10c per pound; ... coarse, heretics, etc., 5@7c. Sheep, ...c; bucks, 3c to 5c; spring lambs, 6@10c.

VEGETABLES.

BEETS—New home-grown, 35c to 40c per dozen bunches; 40c to 50c per box.

CUCUMBERS—Indiana hothouse $2 to $2.50 per dozen.

CABBAGE—Northern bulk, $10 to $18 per ton.

CAULIFLOWER—New York crates, $2.25 to $2.75; California cases $2.75.

CELERY—Michigan highball, $1.25 to $1.50; fancy bunch xxx, 25c to 75c; xx, 50c to 60c; x, 25c; New York, ¾ crates, ...

GREEN PEPPERS—Alabama hampers $1.50; Florida, 1⅛-bu crates, $5 to $6 for No. 1, $2.50 to $3 for No. 2.

LETTUCE—Home-grown, 25c to $1 per bu.; New York cases, $4; California iceberg, $4.50 to $5.

ONIONS—Per 100 lbs., delivered: Indiana white, $1.75 to $2; red, $1.60.

PARSLEY—Home-grown 25c per dozen.

POTATOES—Per 100 lbs., delivered: Western brown beauty, $2.30 to $2.50; Red River Ohio, $2.20 to $2.35; kings, $2.15; Western russet burbank, sacked, $2.65 to $2.75; Northern rurals, $2.15 to $2.25.

RADISHES—Home-grown tips and long, ...c to 30c.

SPINACH—Home-grown flat leaf, box at $1.

SQUASH—Hubbard, 75c per box; pumpkins, 50c per 100 pounds.

STRING BEANS—Alabama hampers green, $2.25 to $2.50; Florida, $4; Texas, $3 to ...

SWEET POTATOES—Home-grown, fancy ... $1.40 to $1.50; red, $1.75; white and Bermuda, $1.25; yellow, $1.40 to $1.50; Tennessee nancy hall, $1.50 to $1.75.

TURNIPS—Home-grown, washed, 25c to ...c per box.

TOMATOES—California lugs, $2.50.

FRUITS.

CANTALOUPES—Colorado Rockyfords, crates, $2.25.

GRAPES—Concord, 5½-lb. baskets, 35c; 2-lb. baskets, 25c; bulks, 6c to 7c per lb.

PEARS—Home-grown keifer drops 75c; ..., 75c to $1.25; barrels, No. 1, $4.25.

APPLES—Ben Davis and gano, No. 1 $3.50 to $4; No. 2, $2.75 to $3; other varieties, $4.50 to $6 for No. 1, No. 2, $3 to $3.50; greenings, $3 to $3.25 per barrel measure; bulk baldwins, $3.25 to $3.50; Yorks, $3.50.

Produce Elsewhere

NEW YORK, Nov. 17.—Butter steady; receipts, 7488 tubs; creamery higher than extras, 63½@64c; creamery extras (92 score) ...c; creamery, firsts (88 to 91 score) 49@...; packing stocks, current make, No. 1, ... Eggs steady; receipts, 9574 cases; fresh gathered, extra firsts, 83@85; fresh gathered, firsts, 77@81. Cheese firm; receipts, 1791 boxes. State whole milk flats, fresh specials, 27½@28½; do, average run, 26½@27½; state, whole milk flats, current make specials, 24@25; do average run, ...; state, whole milk, twins, held, specials, 27½@28; do, average run, ... Dressed poultry irregular; western chickens, fresh, 30@40; fowls, fresh, 26@41; ... 48@54. Live poultry firm; chickens, by freight, 28; chickens by express, ...; fowls, 30@32; old roosters, 22; turkeys, ...

CHICAGO, Nov. 17.—Butter, lower; creamery, 40@61c. Eggs, lower; receipts, 13.25 cases; firsts, 67@70c; ordinary firsts, 58@63c; at mark, cases included, 57@64c; standards, 71@72c; storage packed firsts, 72½@73c; refrigerator firsts, 53@54c. Poultry, alive, unsettled; fowls, 15@22½c; springs, 23½c; turkeys, 40c.

CHICAGO, Nov. 17.—Potatoes steady; receipts, 62 cars; Northern, $2@2.75 cwt.

KANSAS CITY, Mo., Nov. 17.—Eggs—Unchanged to 2c higher; firsts, 70@72c; seconds, 50c; selected, 76@78c. Butter—Unchanged; creamery, 62c; packing, 32c. Poultry—1c to 2c lower; hens, 23c; springs, 24c; turkeys, 36c.

Bar Silver.

NEW YORK, Nov. 17.—Bar silver: Domestic, 99½c; foreign, 78⅝c. Mexican dollars, 60⅛c.

LONDON, Nov. 17.—Bar silver, 51⅝d per ounce. Money, 5¼ per cent. Discount rates—short bills, 6 13-16@13⅞ per cent; three months' bills, 6⅞@6 13-16 per cent.

AMUSEMENTS

ODEON, FRIDAY AT 3:00, SATURDAY AT 8:15

ZIMBALIST The Famous Violinist

Appearing as Soloist with ST. LOUIS SYMPHONY ORCHESTRA, Max Zach, Conductor. Tickets, $1 to $2, at Baldwin's, 1111 Olive St.

Woman's Exposition

COLISEUM—11 A. M. to 11 P. M.

Poepping's Band and Song Recitals

CONTINUOUS AMUSEMENT PROGRAM

FREE MOVIES AUSPICES OF THE Board of Religious Organizations

WOMAN'S EXPOSITION COLISEUM NOV. 15-20

"Do Your Christmas Shopping at the Exposition."—Rare Bargains.

Admission 35c Cents CHILDREN HALF PRICE

COLUMBIA 38c 16c

11 A. M.—DAILY—11 P. M.

AUNT JEMIMA AND HER SYNCOPATED BAKERS

BOBBY RANDALL

HARRY BOND & CO.

SOUTH & TOBIN

BEAGGY & CLAUS

LOUISE LOVELY "The Little Gray Mouse"

To the People of St. Louis:

"FOLLY TOWN," this week, is guaranteed by the management of the GAYETY THEATER to be the greatest show ever seen in the city of St. Louis—bar none. (Signed)

OSCAR DANE.

AMERICAN Matinees Today and Sat., 2:15; Nights, 8:15

David Belasco Presents DAVID **WARFIELD** In "THE RETURN OF PETER GRIMM."

Sunday Next — Seats Tomorrow

A. L. Erlanger Presents the Distinguished American Actor CHAUNCEY OLCOTT

In a Fascinating, Romantic Comedy, MACUSHLA Hear Olcott's New Songs

Nights, 50c to $2; Wed. Mat., Best Seats $1. Thanksgiving Day and Sat. Mats., 50c to $1.50. Seats also at Conroy's, 1100 Olive.

EMPRESS THEATER

Madame Doree's Celebrities

Impersonators of the world's greatest operatic artists

HARRY VON FOSEEN

Dorothy Manning and Larry Lee

VAN and EMMERSON

Maurice Brierre and Grace King

MATINEE DAILY 3 P. M.—25 Cents

Evening, 7:30 and 9 P. M.

Sundays Continuous, 2 to 11 P. M.

15c—ADMISSION—36c

RIALTO ORPHEUM CIRCUIT JUNIOR THEATRES

Matinees Saturday and Sunday at 2:30

VAUDEVILLE AT ITS BEST

STELLA MAYHEW and BILLIE TAYLOR

BRONSON and BALDWIN

Ned Norworth—Engel and Marshall

Belmont's Canary Opera—Burns Bros.

Kinograms—Topics of the Day

EXTRA SPECIAL—"The Open Window" in "THE PHANTOM FOE" at the Sat. and Sun. Mats. Only, and Vaudeville

JUNIOR THEATRES Orpheum Circuit **Grand** OPERA HOUSE 18¢ 36¢

11 A. M.—Continuous—11 P. M.

9—Big Vaudeville Acts—9

RUBETOWN FOLLIES

Princeton & Watson; Steve Freda; "Ella Comes to Town" Robinson & Pierce Mile, Lizette; Mrs. Stan Stanley Mabelle Phillips; Grant & Wallace "THE PHANTOM FOE"

CAVE DANCING

ACADEMY 29th and Olive

Dance Under a Million Jewels

The most unique and spectacular lighting effect ever invented. Every dancer is actually in it. A dazzling transformation unlike anything you have ever seen. Come and enjoy the sensation. Every Tuesday, Thursday, Saturday and Sunday evenings.

SHUBERT-JEFFERSON

TONIGHT AT 8 SHARP.

The World's Most Colossal Production and Sensational Success

APHRODITE

Direct From Century Theater, N. Y. Company of 300—8 Big Scenes Mats. Today and Sat. at 2 Sharp

Sunday Next — Seats Tomorrow

A. H. WOODS Presents "THE FUNNIEST GIRL IN THE WORLD" FLORENCE MOORE in "Breakfast in Bed"

MATINEES WED. AND THURS....50c-$1.50

Nights, 50c-$2.50, Sat. Mat., 50c-$2. Mail orders now. Seats also at Conroy's.

Orpheum THE BEST IN VAUDEVILLE (ORPHEUM CIRCUIT)

2:15 — TWICE TODAY — 8:15

TRIXIE FRIGANZA

DOC BAKER — CLAUDE & FANNIE USHER

Vokes & Don — The Nagyfys

Wilson & Larson — Everest's Circus

GEORGE MACFARLANE

Mats., 15c to 50c; Eves., 25c to $1.25

Loew's GARRICK

Continuous 1 to 11 P. M.

Afternoon 15c-25c Night 13c-27c-36c

5—ALL STAR LOEW ACTS—5

FORBIDDEN VALLEY

STANDARD TWICE DAILY

UP-TO-DATE BURLESQUE "ROUND THE TOWN" With Harry Bentley and I. B. Hamp

Next Week—Girls From Joyland

PHOTO PLAY THEATERS

DELMAR Delmar at Aubert

WEDS. and THURS.

GLADYS WALTON LEE KOHLMAR and RUD CHRISTIANS IN "The Secret Gift"

ALSO CHARLIE CHAPLIN IN "The Adventurer"

CONGRESS THEATRE OLIVE AT SARAH

Gertrude Atherton's Story "OUT OF THE STORM"

CHARLIE CHAPLIN in "THE ADVENTURER"

WILLIAM FOX **LIBERTY**

MAT. 20c. EVE. 25c and 35c

A FOX SPECIAL "THE FACE AT YOUR WINDOW"

A Picture Every American Should See

Chester Conklin IN "HOME RULE" Other Attractions

CINDERELLA Cherokee and Iowa

TONIGHT AND THURS.—THOS. MEIGHAN in "Civilian Clothes"

"Bride 13"—Fox News

Sunshine Comedy—Mutt & Jeff.

PHOTO PLAY THEATERS

Continuous 10 a. m. to 11 p. m. **ROYAL** SIXTH NEAR OLIVE

If youth but knew what age has learned

COSMO HAMILTON'S

Great battle cry to the ramparts of morality

THE SINS OF THE CHILDREN

A POWERFUL PHOTOPLAY WITH SCENES YOU WILL NEVER FORGET

STRAND SIXTH NEAR ST. CHARLES 10A.M. to 11P.M.

NAZIMOVA IN "MADAME PEACOCK" | LARRY SEMON IN "THE SUITOR"

NEXT WEEK, OLIVE THOMAS IN "EVERYBODY'S SWEETHEART"

PHOTO PLAY THEATERS

—PARAMOUNT PICTURES—

DELMONTE DELMAR AT CLARA

GALA COMEDY WEEK

Harold Lloyd in "Get Out and Get Under"

SAM MOORE

The Man Who Plays an Ordinary Handsaw—Direct From 300 Nights With Ziegfeld's Midnight Frolic

MISSOURI GRAND & LUCAS — THE HOME OF PARAMOUNT PICTURES

William S. Hart in "The Cradle of Courage"

A PARAMOUNT PICTURE

Harold Lloyd in "Get Out and Get Under"

Missouri Trio, Marion Mills, Chinese Dance and the Most Colorful Settings Ever Seen in St. Louis.

MISSOURI CONCERT ORCHESTRA

KINGS KING'S HIGHWAY NEAR DELMAR — MATINEE DAILY

MARY ROBERTS RINEHART'S "It's a Great Life"

"EDGAR CAMPS OUT"—Booth Tarkington Comedy

Tomorrow—Alice Brady in "The New York Idea"

PERSHING DELMAR AT HAMILTON

Bryant Washburn in "Burglar Proof"

A PARAMOUNT PICTURE

There's a Laugh in Every Move That's Made.

Tomorrow—JACK PICKFORD, "The Man Who Had Everything."

—PARAMOUNT PICTURES—

SKOURAS BROTHERS **NEW GRAND CENTRAL**

THE SUPREME ACHIEVEMENT IN MOTION PICTURE PRESENTATION

KATHERINE MacDONALD in

"CURTAIN"

The Love Story of an Actress.

GENE RODEMICH'S ORCHESTRA

SKOURAS BROTHERS **WEST END LYRIC**

The Most Baffling Mystery Story of the Year!

"813" An ARSENE LUPIN SENSATION FROM THE NOVEL BY M. LE BLANC

DAVID H. SILVERMAN'S ORCHESTRA

YOUR New Grand Central will be closed Friday, November 19, while the finishing touches are administered and the Theater, remodeled at a cost of $125,000, is made ready for the

GRAND RE-OPENING SATURDAY, NOVEMBER 20

MANY surprises are in store for you. Come see the supreme achievement in motion picture presentation.

THE CENTRAL MARKET AT 6TH — Last 4 Days

IN THE HEART OF A FOOL

It is creating more talk than any picture shown in St. Louis in the past two years. A big story for mature minds.

IT PLEASED EVERYONE WHO SAW IT LAST WEEK.

DEATHS

BAGOT—Entered into rest on Wednesday, Nov. 17, 1920, at 1:30 o'clock a. m., at the family residence, 3966 Kennerly avenue, William J. Bagot, beloved husband of Loretto Bagot (nee Pfeiffer), son of Agnes C. Bagot (nee Bryden) and the late Alfred J. Bagot, brother of George H. and Alfred J. Bagot, Mrs. William J. Hunt and Mrs. Samuel Sullender, and our dear uncle.

Funeral will take place from Arthur J. Donnelly's funeral parlors, 3846 Lindell boulevard, on Friday afternoon, Nov. 19, at 2 o'clock. Interment in Memorial Park Cemetery.

Brooklyn (N. Y.) papers please copy. (c)

BEINKE—Entered into rest on Monday, Nov. 15, 1920, at 12:15 p. m., Henry F. Beinke, dearly beloved husband of Mary C. Beinke (nee Michel), beloved father of Mrs. Meta C. Linder, Mrs. Adele Neslage, Lydia, Frank C. and Belmont W. Beinke and our dear brother, brother-in-law, father-in-law, uncle and grandfather, in his seventy-third year.

Funeral Thursday, Nov. 18, at 1:30 p. m. from family residence, 3905 Magnolia avenue, to St. Luke's Evangelical Church, Victor street and Tennessee avenue, thence to Valhalla Cemetery (receiving vault). Funeral private, at residence, friends invited to church.

Washington (Mo.) and Union (Mo.) papers please copy. (c)

BIRCKHEAD - FITZGERALD — Entered into rest on Wednesday, Nov. 17, 1920, at 3:30 a. m., Florence Birckhead-Fitzgerald, beloved wife of John Fitzgerald, dear mother of Grace Fitzgerald, dear daughter of Louise Birckhead, and sister of Roy Birckhead and sister-in-law, in her twenty-eighth year.

Funeral from residence, 3033 Dickson street. Time later. (c)

BLOCK—Entered into rest on Wednesday, Nov. 17, 1920, at 3 a. m., Edwin N. Block, beloved husband of Tillie F. Block.

Funeral from Fred M. Williams' parlors, 4561 Delmar boulevard, Thursday, Nov. 18, at 2 p. m., thence to Valhalla Cemetery. Private. Omit flowers. (c)

BUSSE—Entered into rest on Monday, Nov. 15, 1920, at 5:30 a. m., William C. Busse, brother of Henry Busse and Emma A. Schertel (nee Busse).

Remains at the Hoffmeister parlor, 7814 South Broadway. Burial Thursday, Nov. 18, at 2 p. m. Interment private. (c)

CRAWFORD—Entered into rest on Tuesday, Nov. 16, 1920, at 9:30 p. m., George W. Crawford, beloved son of Elvira Reid Crawford, dear brother of Mrs. R. G. Trail, Mrs. F. M. Zumwalt, Mrs. F. F. Worth (nee Crawford), and Elvira Crawford, and our dear uncle and brother-in-law, at the age of 24 years.

Funeral Friday, Nov. 19, at 2:30 p. m., from residence, 5975 Garfield avenue, to Valhalla Cemetery.

Deceased was a member of Wellston Lodge No. 613, A. F. & A. M., Bellefontaine Chapter No. 69, O. E. S., Alhambra Grotto No. 47, Low Twelve Club, and Quentin Roosevelt Post No. 1, American Legion. (c4)

DONNELLY—Entered into rest on Monday, Nov. 15, 1920, at 1:40 p. m., Lillie J. Donnelly (nee Steltemeyer), beloved wife of Jerome A. Donnelly Jr., beloved daughter of Joseph and Mary Steltemeyer (nee Smith), and dear sister of William, Oscar and Mary Steltemeyer, in her twenty-first year.

Funeral Thursday, Nov. 18, at 8:30 a. m., from residence, 2409 North Prairie avenue, to St. Teresa's Church, thence to Calvary Cemetery. (c)

EDDY—Entered into rest on Monday, Nov. 15, 1920, Miss L. Blanche Eddy, daughter of the late J. P. and Elizabeth Eddy, beloved sister of Mrs. T. Griswalt Comstock.

Funeral from Wagoner chapel, 3621 Olive street, Thursday, Nov. 18, at 2:30 p. m. (c)

FIJALKOWSKI—Entered into rest Tuesday, Nov. 16, 1920, at 1:50 p. m., Josephine Fijalkowski (nee Blum), beloved wife of Steve Fijalkowski, beloved mother of Josephine Ewertowski (nee Fijalkowski) and Anastasia Fijalkowski, dear mother, mother-in-law, sister and sister-in-law, at the age of 48 years, beloved sister of Mrs. Anthonia Baranski, Anna Balziezak and Anthony Slom, Sister Weronica Krawaski and Frank K. Slom.

Funeral Friday, Nov. 19, at 8 a. m., from residence, 1444 Chambers street, to St. Nicholas Church. Interment in Calvary Cemetery.

FISCHER—On Monday, Nov. 15, 1920, at 5:07 a. m., Emma Sohpia Fischer, beloved wife of Cornelius Fischer, dear mother of John Fred Fischer, dear daughter of John and Margaret Kempfer, aged 34 years 11 months and 21 days.

Funeral Thursday, Nov. 18, at 2 p. m., from the Hoffmeister parlors, 5624 South Compton avenue. Interment in St. Paul's Cemetery.

FOX—Entered into rest Tuesday, Nov. 16, 1920, Michael E. Fox, beloved husband of Helena B. Fox (nee Bender), dear father of Edgar J. and the late Minnie Fox Raacke, grandfather of Norbert, Helena and Ferdinand Raacke, son-in-law of Johanna Bender, brother of Mollie, Sarah, Jim Fox and Katherine Houlehin Fox.

Funeral from residence 2224 Dodier street, Thursday, Nov. 18, at 8:30 a. m., to Sacred Heart Church, thence to Calvary Cemetery. Deceased was a member of St. Louis Council, No. 58, Royal League.

KOENIG—Entered into rest on Tuesday, Nov. 16, 1920, at 8:45 a. m., Amanda A. E. Koenig, at 2625A Nebraska avenue, dearly beloved sister of Mrs. Frieda Stempel, Herman, Fred and August Koenig, Mrs. Emma Braun and Charles Koenig, and our dear sister-in-law and aunt.

Funeral Thursday, Nov. 18, at 2 p. m., from Roberts' funeral parlor, 1903 South Grand avenue, to Zion Cemetery. (c)

MARGENAU—Entered into rest, suddenly, on Monday, Nov. 15, 1920, at 4:45 p. m., Frederick Margenau, beloved husband of Martha Margenau (nee Bernard), father of Edward J. and Frederick W. Margenau, brother of William, John, August, Henry, Anthony and Lizzie Margenau, and Mrs. Henry Stageman, our dear grandfather, father-in-law, uncle and brother-in-law, aged 58 years, 4 months and 14 days.

Funeral will take place from Arthur J. Donnelly's funeral parlors, 3846 Lindell boulevard, on Thursday afternoon, Nov. 18, 1920, at 2 o'clock. Interment in St. Peter's Cemetery.

MEYER—Entered into rest, suddenly, Tuesday, Nov. 16, 1920, at 2 p. m., Charles L. Meyer, dearly beloved husband of Augusta Meyer (nee Wagner), our dear brother and brother-in-law, in his sixty-second year.

Funeral from family residence, 2749 Ann avenue. Due notice of time will be given. Deceased was a member of Magnolia Camp, No. 394, W. O. W. (c)

MONAGHAN—Entered into rest Wednesday, Nov. 17, 1920, at 4 a. m., Patrick Monaghan, dearly beloved husband of Anna L. Monaghan (nee Leonard), dear brother-in-law of Lawrence Durant and Mrs. Joseph Crowley and Mrs. Bridget Holland, at New Bedford, Mass., and our dear cousin, in his fortieth year.

Due notice of funeral from residence, 5098A Ridge avenue, will be given.

Deceased was a member of U. R. R. E. P. (c)

O'DONNELL—On Tuesday, Nov. 16, 1920, at 5 p. m., Myles O'Donnell, beloved brother of Martin and Officer John O'Donnell.

Funeral Friday, Nov. 19, at 8:30 a. m., from residence of his brother, John O'Donnell, 4530 Gibson avenue, to St. Malachy's Church, thence to Calvary Cemetery. Friends invited to attend. (c)

OPPELLAND—Entered into rest on Tuesday, Nov. 16, 1920, at 10:20 p. m., Edward Oppelland, beloved husband of Katherine Oppelland, dear father of Henry and Edward Oppelland and our dear father-in-law and grandfather, aged 74 years.

Funeral from Leidner's chapel, 2223 St. Louis avenue, Friday, Nov. 19, at 2 p. m., to St. Louis Park Baptist Church, thence to Friedens Cemetery. (c4)

STERN—On Wednesday, Nov. 17, 1920, Adolph Joseph Stern of 810 North Second street, East St. Louis, beloved husband of Julia Stern, in his fifty-fifth year.

Funeral from Berger's chapel, 4715 McPherson avenue, on Thursday, Nov. 18, at 2 p. m. (c)

VOLK—Entered into rest on Wednesday, Nov. 17, 1920, at 7:30 a. m., Mildred L. Volk, beloved daughter of Edward and Elizabeth Volk (nee McElligott), dear sister of Frank R. and Mary E. Volk.

Funeral will take place from the family residence, 1040 Blendon place, on Friday, Nov. 19, at 8:30 a. m., to St. Luke's Church. Interment in Calvary Cemetery. (c)

WALL—On Wednesday, Nov. 17, 1920, at 2:20 a. m., John R. Wall, dearly beloved husband of Mary A. Wall (nee Forde), dear father of Garrett L., J. Emmett, Elizabeth A. and Ann M. Wall.

Funeral from family residence, 1100 South Eighteenth street on Friday, Nov. 19, at 8:30 a. m., to Holy Angeles' Church. Interment in Calvary Cemetery. (c4)

WELLS—Asleep in Jesus, Tuesday, Nov. 16, 1920, at 1:45 p. m., Ethel Wells, beloved daughter of Elmer and Phoebe Wells (nee Richards), dear sister, niece, grandchild and great-grandchild, age 11 months.

Funeral from residence, 5655 Hodiamont avenue, Thursday, Nov. 18, at 2 p. m. (c)

REQUIEM MASS—There will be a mass at St. John's Church, 16th and Chestnut sts., Thursday, Nov. 18, at 12 o'clock (noon), for the souls of the deceased members of John J. Kain Council, No. 828, K. of C. Relatives and friends respectfully invited. (c)

IN MEMORIAM.

In loving memory of my husband, John Selter, who departed this life one year ago, Nov. 17, 1919. Gone, but not forgotten. Sadly missed by WIFE AND RELATIVES.

In loving memory of Louis Meyer, who departed this life Nov. 17, 1911.
When the evening shades are falling
And I am sitting all alone,
To my heart there comes a longing
If he only could come home.
Sadly missed by CARRIE.

For satisfaction, speed and efficiency in getting results, in buying, selling, exchanging or in bringing help, Post-Dispatch WANT ADS lead.

PERSONAL

PERSONAL

PERSONAL—Joe E. L.: Call mother at once. W. L.

INFORMATION Wtd.—Of the relatives of the late William T. Coggins of Boston, Mass.; Cody by name; notify Mrs. Eugene A. Ayer, Kingston, Mass. (c7)

SPECIAL NOTICES

SPECIAL NOTICE—Personally I will not be responsible for any debts created by my wife, Elvira Jackson.
S. JACKSON, 4217W Cook av.

LOST and FOUND

LOST

BAG—Lost; of black velvet, with money. Phone Olive 2566; reward.

BAG—Lost; Famous-Barr, Monday; black beaded; containing money; reward. Cabany 2078.

BAG—Lost; party who found beaded bag containing money, watch, business papers, at Missouri Theater, Wednesday evening, please keep money and mail rest. 704 Aubert.

BAR PIN—Lost, rhinestone, Tuesday, Hodiamont car or 7th st., between Locust and Market; reward. 5030 Cates. Forest 2214R.

BEAGLE HOUND—Lost; white and yellow; sore tail; reward. Return to 4243 N. Newstead. (c3)

BILL FOLD—Lost, containing $10 and oil stock receipt; take reward, return balance. Box O-71, Post-Dispatch.

BOOKLET—Lost; dark brown cover; 24 pages; showing "ad" man's layout and artist's designs; liberal reward for immediate return. Olive 700. (c)

BROOCH—Lost, garnet, last Sunday, Eagle's Hall, Jefferson and Geyer, Jefferson car or North Market or Leffingwell av. Central 8074. 1810 N. Leffingwell; reward.

BUNCH OF SMALL KEYS—Lost. Return to 15 S. Main. Phone Olive 3412.

BULLDOG—Lost, Boston, Monday; white breast, feet and star on neck; license No. 10,081; stub tail; reward. 4578A Garfield.

CAMEO PIN—Lost; white head; in downtown district; reward. Call Grand 5567J.

CASING—Lost; one-fifth nonskid, 35x4½, No. 324,703; between 2700 Lafayette av. and 3000 Chouteau; reward. Peetz Bros., 2739 Lafayette. (c)

CUFF LINK—Platinum, set with diamond; return to Con P. Curran, 8th and Walnut, and receive reward. (c)

DIAMOND RING—Engagement; no dealers or triflers. Box O-74, Post-Dispatch.

DIAMOND CIRCLE PIN—Lost, on Maryland, between Newstead and Euclid; liberal reward. Please return to 4392 Maryland, 1st floor. Lindell 1686. (c5)

DOG—Lost, water spaniel, male, black, white paws; return; liberal reward. 1219 S. 8th.

DOG—Lost; shepherd collie, strayed; name "Shep;" keepsake from dead grandfather. 4101 Turner; reward. (c)

DOG—Lost; white poodle; curly tail; answers to name "Beauty." Reward. 5338 North Market.

GLASSES—Lost; shell rim bifocal; reward. Phone Grand 2388M; 3656 Botanical.

GLOVE—Lost, man's gray suede fur-lined glove; reward; return to 4354 McPherson.

GLOVE—Lost; driving; reward. Call Central 328 or Delmar 367. (c)

GLOVE—Lost; black kid auto glove, on Olive. Reward. Bomont 1367J. (c)

HANDBAG—Lost; woman's; containing money; Grand av., near Connecticut, or on Grand car. Please call Victor 2879J.

KEYS—Lost, on 19th, between Carr and Franklin. 1915 Carr, rear. Dysart.

KEYS—Lost, office keys on keyring, 2 desk keys and 1 Yale lock, on Bellefontaine car. Return 2138 Victor; reward. (c)

MARE—Liberal reward offered for information for the recovery of one gray mare, 7 years old, 14 hands, weighs between 900 and 1000 pounds; good condition; scar over forehead; had on leather halter, rope attached; any information call Chief of Police. Webster Groves. Call Webster 131 or 1903.

LA VALLIERE—Lost, on Broadway car. Return to elevator operator, No. 2 car, Security Bldg., 4th and Locust.

MESH BAG—LOST; STERLING SILVER, NOV. 14; CORNER GRAND AND OLIVE OR DE BALIVIERE CAR; INITIALS "B. C." LIBERAL REWARD. FOREST 3096.

MONEY—Lost, $20 bill, Grand-Leader, Palace or Nugents; reward. Mrs. J. Johnson, 4044 Russell.

MONEY—Lost; in Famous-Barr, Saturday afternoon, roll of money; liberal reward. Colfax 88.

MUFF—Lost; brown; between Nov. 4 and 11, in South St. Louis; reward. Riverside 154W; 4976 Neosho. (c)

MUFF—Lost, Union Station, Tuesday afternoon, about 4 o'clock, mink muff with tails and feet across the bottom; finder please return to Waggener Store Co., Arcade Bldg., or phone Olive 225 and receive reward.

PACKAGE OF MUSIC—Lost; in taxicab, on trip between 9th and Washington and 5300 Magnolia; finder call Bell Colfax 1094R, ask for Lloyd. (c)

POCKETBOOK—Lost; containing Beacon tickets and stubs of Cleveland High; please return 6438 Scanlan or Cleveland High. Benton 888W.

PURSE—Lost, black, beaded, Ibsen store, Nov. 17; reward. Mrs. A. O. Walters, 438A N. 14th, East St. Louis, St. Clair 146L.

RING—Lost; party who took pearl ring while visiting on Russell av. is known; kindly return and avoid trouble. (c4)

RING—Lost; left in the Hamilton Hotel washroom, Saturday night, about 4 weeks ago; pink cameo, set surrounded by pearls and 4 chip diamonds; return 1381 Clara; phone Forest 8036J; reward. (c)

SASH—Lost; party who took red satin sash by mistake from Sacred Heart Hall Friday evening, please return 4035 Maffitt av.

STAR—Lost, Deputy Game Warden's star, with A. H. initials engraved on same; reward; return to Andy Hollweg, 927 Pine. (c4)

SPECTACLES—Lost, pair gold spectacles, on a Cass car or in neighborhood Union and St. Louis av. Call Forest 6416R or 5252 St. Louis av.; reward. (c4)

SWEATER—Lost; brown, man's; Tuesday night, somewhere about Laclede and Spring; finder phone Forest 7478W; Delmar 1525R. (c)

TAIL GATE—Lost; Maxwell stake body; reward. Marshall 230L; Benton 930. (c3)

TOOLS—Lost, automobile mechanic's tools, 23d and Chestnut, Tuesday. Reward. Call Central 5565. Thurmer.

WATCH—Lost; solid gold, 17-jewel, open face Elgin; silver chain and gold knife; possibly on Tower Grove car between Grand and Arsenal and 8th and Pine; reward if returned to Mr. Bachman, 528 Central National Bank Bldg. No questions asked. (c3)

WINCHESTER PUMP GUN—Lost; between Woodriver and Granite City, Sunday evening; name on gun case, V. J. Vogler. Return to 1903 Madison av., Granite City, and receive big reward.

WRIST WATCH—Lost; reward. 3634A Arkansas. Sidney 2625W. (c5)

WRIST WATCH—Lost, on Cass av., on Cass or Sarah car; reward. Tyler 760 or Lindell 6469W.

WRIST WATCH—Lost; on Cass car. Return to 2709A Whittier; reward. (c)

WRIST WATCH—Lost, with black band, Tuesday; reward. 3227 Walter av., Maplewood, Mo. Benton 1028L2. (c5)

WRIST WATCH—Lost, round, with ribbon, on Broadway and Washington or Lee car going north, between Lee and Kossuth and 4254 De Soto. Call Colfax 1123M; reward.

WRIST WATCH—Lost, on Delmar car or between Delmar and Enright on King's highway, Saturday evening; reward. Call Forest 2668.

FOUND

AUTO TIRE AND RIM—Found, Sunday. 3322A Caroline.

DOG—Found; collie; sable and white, female, about 6 weeks ago. Lindell 1126. (c3)

FOUND BY THE POLICE.

DOG—Boston bull; awaiting owner Second District.

FIELD GLASSES—Pair; awaiting owner Seventh District.

KEYS—10, on ring; awaiting owner Second District.

WRIST WATCH—Lady's; awaiting owner Tenth District.

LAPROBES—Two; awaiting owner Seventh District.

BUSINESS CARDS

WALL PAPER CLEANING, ETC.

WALL paper cleaning. Mr. Nagel, 2857 St. Louis av. (c3)

ELECTRIC WIRING, ETC.

THORP—Electric wiring, fixtures, repairing. 4435 Gravois. Riv. 803R. Vic. 2096R. (c3)

$35 WIRES 6 rooms, 2 switches, one 3, two 2 and three 1 light chain fixtures. Mid-West Elec. Co., 2221 Keokuk st. Sid. 3878. (c3)

HOUSE WIRING AND FIXTURES. All work guaranteed; estimates free. Sidney 3940. Industrial Elec. S. Co., 2247 Ohio. (c3)

WE cannot give you a fair price on your electrical work or fixtures until we see your job. North End Election Co., 1910 N. Grand av. Lindell 911. (c)

WRIGHT DOES IT RIGHT. House wiring, commercial work, motor installations and repairs. Main 4656. WRIGHT ELECTRIC CO., 308 N. 8d. (c60)

CARPET CLEANING—UPHOLST'G

CHICAGO CARPET CLEANING—3829 Finney. Lindell 2050; Delmar 2451. (c3)

GLOBE Carpet Cleaning, 3624 Olive. Both phones. (c3)

THE Electric Carpet Washing Co., 1021 N. Grand av.; best work; 24 hours' service. Lindell 5150. (c3)

MISCELLANEOUS NOTICES

CARPENTER WORK—House repairs, alterations; quick, reasonable. 5044 Enright. Forest 2834J. (3)

GAS PIPES BLOWN OUT, stoves repaired; formerly with Laclede Gas Co. Collins, 1414 North Market st. Central 8910L.

GAS PIPES CLEANED, $2.50; stoves connected, $1.50. Bennett, 3636 Lucky st.; Lindell 2362R.

GAS PIPES cleaned, $2.50; stoves mounted, $1.50. Kelly, 3214 Magazine. Lindell 5647J.

GAS PIPES cleaned, $2.50; stoves connected, $1.50; work guaranteed. S. J. Seeley, gas fitter, 3412 Thomas. Central 9665L. Lindell 334M. (c14)

GAS PIPES blown out, $3, including all adjustments; guaranteed to clear or no pay. New Asbestos put on gas grates and logs at $3 each. Jannings, gas fitters. Grand 3733R. (c3)

PAINTING—All branches; best work; reasonable. Butler Bros., 4628A Olive. Forest 4578.

TUCKPOINTING, plastering, bricklaying and cement work done by L. F. Kaufman, 1342 January. Grand 5588W. (c)

SEE me for that ADDITIONAL insurance. BONAPARTE TRUE, 811 Third Nat'l. Bank Bldg. Olive 2730.

STORAGE AND MOVING

ADVANCE Moving Co., $4.50 load, or contract; furniture in exchange. Bomont 1329. (c3)

CORD quick, careful mover, storage packing. 5751 Easton. Cabany 5970. Open evenings. (8)

SOUTH SIDE STORAGE AND MOVING CO., 1903 Sidney st.; fireproof warehouse. Victor 607, Sidney 238. (c3)

BRASCH'S $25,000 bonded warehouse; separate iron rooms; motor service; furniture taken in exchange for moving. Bomont, Central 2978. (8)

WAGNER BROS. MOVING & STORAGE CO.

Largest motor trucks for city or country moving. Storage in State bonded warehouse; lowest rates; furniture prepared for shipment to any destination by expert packers. Call Bomont 1560 or Central 1551. (c63)

PRINTING AND ADDRESSING

AA1—Cheapest place in town for printing. McGill & Co., 123 N. 11th st. Cent. 7178L. (c14)

STOVE REPAIRS

A. G. BRAUER SUPPLY CO. Stove repairs. 316-318 N. Third st. (c3)

WALL PAPER CLEANING, ETC.

HALL ROOMS—$5; medium, $8. Nagle, 3832 Laclede av. Lindell 5245W, Delmar 3477J. (5)

PROFESSIONAL

ATTORNEYS AT LAW

CENTRAL LAW BUREAU, 810-12 Chestnut. Legal matters, all courts; advice free. (c3)

DANCING

LEARN to dance in 7 private lessons for $6 at Nicholas', 4916A Delmar. (1)

PRIZE masquerade, Tower Grove Turner Hall, Grand and Juniata, Sunday evening, Nov. 21; 4 cash prizes. Buchmann-Deck. (c7)

WEINTRAUB'S Dancing Academy, 1414 N. Grand; lessons every Tuesday and Friday evening; reception every Sunday. Central 8555L. (c8)

DO I DANCE the latest steps? I'll say I do. I just can't make my feet behave since I took a term of lessons at Adams' private dancing school, 3965 West Pine bl. Lindell 4745.

DANCING taught in 8 private lessons at any hour; classes nightly; 50 expert instructors; results guaranteed. Established 1911. Arcadia School of Dancing, 3523 Olive st. Phone Lindell 4358, Central 2417. (c8)

BERNHARDT'S—Parties Thursdays, Saturdays; strangers introduced; lessons daily, any hour; superior training; nothing misrepresented; 7 private lessons, $3; classes, 6, $1. 3205 Park, 3 blocks east of Grand. (2)

LEARN to dance at Cave Dancing Academy, 29th and Olive sts. Afternoon classes every Tuesday, Thursday and Saturday. Evening classes every Wednesday and Friday, beginning at 8 o'clock. Private lessons by appointment. Call or phone Bomont 2309. (c8)

CAVE DANCING ACADEMY, Olive and 29th sts., now open, with enlarged new electrically surfaced spring floor; also newly and handsomely decorated throughout; dancing Sunday afternoons and every evening except Mondays; classes Wednesday and Friday evenings. (c8)

DANCE UNDER A MILLION JEWELS. The most unique and spectacular lighting effect ever invented. Every dancer is actually in it. A dazzling transformation unlike anything you have ever seen. Come and enjoy the sensation. Every Tuesday, Thursday, Saturday and Sunday evenings at Cave Dancing Academy, Olive and 29th sts. (c8)

DETECTIVES

DETECTIVE SNYDER, expert, with lady assistant; shadowing, investigating. 4833 Newberry. Forest 7594. (8)

DETECTIVE—Lady does shadowing and investigating. Miss Jackson, 5002 Cates. Forest 5426. (8)

DETECTIVE—Does shadowing, investigating; locates missing people; confidential. 3678 Finney. Lindell 5102, Delmar 3744X. (7)

EX-OFFICER does shadowing, investigating; locates missing people. Offices 517-518 Carleton bldg., 6th and Olive. Phone Olive 3717. (8)

DRESSMAKING AND MILLINERY

DRESSMAKING—Children's clothes a specialty. 4377 Delmar. (c)

DRESSMAKER—Lady wants sewing at home; children's clothes and fine handwork. Box Y-294, Post-Dispatch.

INSTRUCTION

HARTSOCK Shorthand Business College, 4358 Manchester av.; 1 month, $12; night, $5; call, investigate. Cabany 3000. (c8)

MANUFACTURING CHEMIST, university graduate, gives evening instruction in chemistry. Box Y-319, Post-Dis. (100)

MEDICAL

YOUNG women needing help before and during confinement can find assistance at the St. Louis Maternity Hospital. 4518 Washington bl. (c37)

PROFESSIONAL

DERMATOLOGY—Miss E. Callen, 1830 Railway Exchange bldg.; office closed until Nov. 1?. (c80)

THEATRICAL

ACCOMPANIST Wtd.—To play two evenings a week for vocal teacher; lessons in exchange. Box C-25, Post-Dispatch. (c)

STEREOPTICON Wtd.—State price and condition. Box C-120, Post-Dis. (5)

GIRL—By experienced violinist, young Russian or Polish girl who can sing and dance. Good pay; must travel. Box Y-375, Post-Dispatch.

MOTION PICTURE CAMERA—New type; fitted complete with automatic revolving shutter, regular and trick turn; Bausch & Lomb 3-5 lens, bargain for quick sale. National Film Publicity Corporation, 4714 Delmar. (c8)

EMPLOYMENT WANTED

MEN, BOYS

AUTOMOBILE HELPER—Wants position; experienced on all cars; condition no object; good reference. Joe Schaefer, Benton 1644W.

BAKER—Experienced second hand. 222 S. 2d st. (4)

BAKER—Sit.; good on cakes; French pastry, decorating; take any hand. Box Y-257, Post-Dispatch. (7)

BATTERY MAN—Experienced in production; familiar with mixing oxides and all materials, charging and assembling, capable of taking charge of production. Box Y-261, Post-Dispatch. (80)

BOOKKEEPER—Sit young man desires position few evenings a week; references. Box Y-251, Post-Dispatch. (5)

BOY—Sit. by colored, with wheel; wants work after school; call after 4. Bomont 1354.

CARPENTER-BUILDER—4677 Fountain; alterations; jobbing, plans furnished. Forest 8006, Hours 7-1, after 6 p. m. (c8)

CARPENTER—Sit.; A1 mechanic; can do electric and plumbing work, maintenance man. Grand 3688J. (5)

CARETAKER—Sit. for gentleman's country home; by married man; best of references. Box Y-253, Post-Dispatch. (5)

CHAUFFEUR—Sit.; young colored man from the South; private family; will do minor repairs. Call Forest 4374W. (4)

CHEF—Sit. by colored, or cook. Jas. Harris, 2611A Market. Bomont 1137R. (3)

SITUATIONS—MEN, BOYS

COLLECTOR—Sit. by young man, part time, collecting; some experience; reference. Box Y-269, Post-Dispatch. (5)

COUPLE—Sit.; colored, cook and houseman or second maid and butler; references. Apply 2613 Glasgow.

DRUG CLERK—Sit.; 3 years' experience; not registered; good references; city or country town. Box Y-349, Post-Dispatch. (5)

DRUGGIST—Sit.; relief work, 3 evenings a week and Sunday; registered graduate; references. Tyler 1923W.

ELECTRICIAN—Sit.; experienced, wiring and motor maintenance; in or out of city. Box Y-383, Post-Dispatch. (3)

ELECTRICIAN—Sit.; experienced on old-house wiring, conduit work and fixtures. Wm. Olive, 3137 S. Jefferson av.

FIREMAN—Sit., downdraft or straight-draft boiler. Phone Cabany 6536.

JANITOR—Sit.; understands down-draft boiler; handy with tools; best city references. Box O-76, Post-Dispatch. (5)

MACHINIST—Sit. as foreman in machine shop or automobile mechanic; 15 years' experience. 4308 Gano av.

MAN—Elderly; private place; firing, etc. Y-291, P. D. (3)

MAN—25, desires work of any kind; can furnish reference. Box O-72, P.-D.

MAN—Sit. by elderly German; handy with tools. Box Y-252, Post-Dispatch.

MAN—Sit.; colored; for janitor or fireman. McDaniels, Bomont 598M.

MAN—Sit., married man wants job on farm; capable of managing. Address John R. Knapp, 2300 S. 12th st. (3)

MAN—Sit.; that understands cooking; wants position or will work as cook's helper. Box C-23, Post-Dispatch. (3)

MAN—Sit. by sober man to attend furnace, for good home and some wages. M. Vlitt, 615 Walnut st.

MAN—Would like to work in some store, Saturdays, or would help evenings. Box Y-255, Post-Dispatch.

MAN—Sit; colored; to work on farm, more for home. Joe Nelson, 2820 Montgomery.

MAN—Sit.; do you need a handy man? One quite capable to handle any kind of tools; also repairing. Box Y-376, Post-Dispatch. (4)

MAN—Young, desirous of working himself up to the position of structural engineer, desires position with a steel company or construction company; 2 years' technical university. Box Y-248, Post-Dispatch. (4)

MEATCUTTER—Sit. by married man, where there is a chance to become interested; familiar with all phase of meat business. Box Y-354, Post-Dispatch. (80)

PORTER—Sit. by colored, or elevator man. 16 S. Channing.

PORTER—Sit. by experienced, or janitor; theater or office work; can care for furnaces. Mr. Daniels, Central 4556L.

PRINTER—Sit.; allround man, country experience, good estimator, familiar with Franklin price list; will go anywhere if there is no labor trouble. Address room 25 Vendome Hotel, 15th and Olive.

SEWING MACHINE MECHANIC—Sit. Box C-314, Post-Dispatch. (5)

STENOGRAPHER—Sit. by young man, 21, 3 years' general office and advertising experience; references. Forest 2783J.

STENOGRAPHER—Correspondent; competent young man desires position in sales or advertising department; experienced sales correspondent; possess tact, initiative, adaptability; A1 references. Box O-75, Post-Dispatch. (80)

STUDENT—Sit. by Washington student of ability and personality; work afternoon or evenings. Box Y-374, Post-Dis. (5)

STUDENT—Washington University student of commerce wishes work for afternoons and evenings after 1 p. m. Box Y-265, Post-Dispatch.

TRACER—Sit. by young man, 21; mechanical experience; references. Forest 2783J.

WATCHMAN—Position, with reference. Box Y-357, Post-Dispatch.

WATCHMAN—Sit. by first-class; best references; 6 years' experience; can call well recommended. Lindell 1841J. (4)

YOUNG MAN—Desires some kind of work evenings. Box C-185, Post-Dispatch.

YOUNG MAN—Sit., 21, evenings and Saturday afternoon; now employed; clerk in filling station. Box Y-278, Post-Dispatch.

YOUNG MAN—Sit., educated, desires inside position. J. M. 4038 Westminster pl.

YOUNG MAN—GENERAL OFFICE AND SALES EXPERIENCE DESIRES CONNECTION WITH SALES OR PRODUCTION DEPARTMENT OF MANUFACTURER; AT PRESENT EMPLOYED. BOX O-70, POST-DISPATCH. (5)

YOUNG MAN—22, desires work with chance for advancement; 3 years' experience in shipping and receiving. Box Y-275, Post-Dispatch. (5)

Building Construction Supt.
GENERAL FOREMAN.
20 years on concrete, brick and steel industrial work; first-class references. Box Y-256, Post-Dispatch.

SITUATIONS—WOMEN, GIRLS

APPRENTICE—Sit. by neat colored in millinery shop, or few hours cleaning each day. N. Young, 3305 Laclede.

BOOKKEEPER—Sit.; office assistant; experienced woman; moderate salary. Box Y-359, Post-Dispatch.

BOOKKEEPER—Sit.; experienced; understands stenography and office work. Box Y-270, Post-Dispatch. (5)

COOK—Sit. by middle-aged widow; cook, noon or evening meal; experienced and obliging. Write 1101A N. Vandeventer. Mrs. L.

GIRL—Sit. by colored, to work after school hours. Ines Bridgeford, 3410 Walnut.

GIRL—Sit.; colored; to assist with general housework. 915A N. Jefferson.

GIRL—Sit. by experienced; colored; or half day work or dusting in furniture store. Lindell 3687M.

GIRL—Young, employed during day, wishes few hours' work evenings. Box Y-392, Post-Dispatch. (4)

HOUSEGIRL—Sit. by first-class colored girl, general housework. Call Lindell 5793J.

HOUSEGIRL—Sit.; experienced and capable. Apply Thursday afternoon, 4736 Hanover.

HOUSEGIRL—Sit.; high school girl; colored; to assist in housework before and after school. 2749 Laclede.

HOUSEGIRL—Sit. by colored, to do housework, 9 to 3 p. m., in small family; no Sunday work. Call Lindell 3506R.

HOUSEKEEPER—Sit. by lady with 2 children; country or town. Box Y-360, P.-D. (4)

HOUSEKEEPER—Sit. by elderly lady, in motherless or aged couple's home. Box Y-264, Post-Dispatch.

HOUSEKEEPER—Sit. by widow; no children; in motherless home, in or out of city. Box Y-281, Post-Dispatch.

HOUSEWOMAN—Sit. by elderly German; cooking or general housework. 3129 Lucas.

LAUNDRESS—Sit.; colored; Thursdays and Fridays. Bomont 1267W.

LAUNDRESS—Sit.; first-class; best of reference. Phone Bomont 1802J.

LAUNDRESS—Sit.; experienced; wants bundles; all week; write 2600A Baldwin.

LAUNDRESS—Sit., experienced colored, Thursday and Friday. Alice, Lindell 2396R.

LAUNDRESS—Colored, wants bundles and rough dry, or ironed 11c a pound, to take home. Bomont 1605J.

LAUNDRESS—Sit.; or cleaning any day; south preferred. Call or write. 3316 Salena.

MAID—Colored, wishes work from 9 till 4; call before noon. 4442A Cote Brilliante.

NURSE—Visiting, wants confinement cases; best attention; reasonable. Phone Tyler 2262, any day after 2 p. m. (23x)

NURSE—Practical; refined widow, would like position as nurse, companion or managing housekeeper; hospital experience. Colfax 958M. (3)

SEAMSTRESS—Sewing done at home; children's clothes a specialty. Mrs. Genkins, 2811 N. 10th. (c83)

STENOGRAPHER—Sit.; 18 years old; good at dictation; accurate in transcribing; knows bookkeeping; willing worker. Sidney 1770. (5)

WOMAN—Sit. by colored, cleaning by the day. Bomont 2911W. (5)

WOMAN—Sit. by colored; day cleaning. Lindell 5951W. Lizzie.

WOMAN—Would like half day's work; 50 cents. Box C-32, Post-Dispatch.

WOMAN—Employed in mornings, wants situation to help in bake shop afternoon or evening. Y-302, P.-D. (3)

HELP WANTED

MEN, BOYS

ALTERATION HANDS—Experienced in altering skirts, dresses and coats; permanent position to the right party. Paris Cloak Co., northeast corner 18th and Franklin. (c4)

ASSISTANT—By large manufacturing concern in East St. Louis, assistant in credit department; must have college education. Box C-99, Post-Dispatch. (c4)

AUTOMOBILE RADIATOR MAN—305 S. Jefferson. (c5)

AUTOMOBILE MECHANIC—Only first class need apply. Robinson Garage, 3740 Sullivan. (c5)

BAKER—Third hand. 909 O'Fallon st.

BAKER—First and second hand; bread, rolls and coffee cakes. 6180 Delmar. (c)

BAKERS—Two; on cakes; day work; also two on bread and rolls; night work. Apply Herz-Oakes Candy Co., 512 Locust. (c)

BELLBOYS—White. Apply Buckingham Hotel, King's highway and West Pine. (c3)

BLACKSMITHS—Hammer men; experienced in general railroad work for shops outside of St. Louis; steady positions; excellent initial salary and chance for advancement to intelligent men; write today, giving experience and references, to Box A-361, Post-Dispatch. (c4)

BELL BOY—Colored; under 17 years of age. Brevoort Hotel, 412 Pine. (c)

BOOKKEEPER—Assistant, for ledger work; either man or woman; state age, experience and salary expected. Box B-140, Post-Dispatch. (c5)

BOY—St. Louis Plating Co., 10 N. 12th. (c)

BOYS—With wheels, to deliver in West End. Apply 4047 Olive. (c5)

BOYS—For assembling. Wurdack Electric Co., 11th and Walnut. (c5)

BOY—For inside factory work. Wackman-Welbed Ware Co., 7th and Victor st. (c)

BOYS—Colored; errands. Call 902 N. Broadway, 3d floor. (c)

BOY—In drug store; reference required. Florissant and John.

BOY—17, to work in drug store; reference. 6122 Page. (5)

BOY—Age about 17, to work in grocery and learn meat business. 5731 Kennerly. Cabany 6241. (c)

BOY—Colored; for stock. Reinfeld, Gorman & Mann Garment Co., 12th and Washington. (c)

BOY—Bright, colored, about 16; steady job and good pay. 412 Central National Bank Bldg. (c)

BOY—To run errands and help around factory. Apply Weil & Kalter Mfg. Co., 8th floor, 14th and Locust. (c4)

BOYS—To work in bindery; 15 years or over; $10 per week to start; 8 hours per day. Apply Geo. D. Barnard Stationery Co., Vandeventer and Laclede. (c5)

BOYS—COLORED; FOR FACTORY WORK; MUST BE OVER 18; STEADY WORK; GOOD WAGES. APPLY 7:30 A. M., 1949 S. VANDEVENTER. (c)

BRICKLAYERS — FIVE, IN A TOWN IN NORTH MISSOURI; UNION MEN ONLY NEED APPLY. MR. EUGENE GREEN, 4070 N. MAIN, ST. LOUIS, MO. (c8)

BOY—BRIGHT, CAPABLE, 16 OR 17 YEARS OF AGE, FOR OFFICE WORK; GOOD PAY AND SPLENDID OPPORTUNITY FOR ADVANCEMENT; APPLY AT 8:30 A. M. THE EMERSON ELECTRIC MFG. CO., 2033 LOCUST ST. (c4)

BUSHELMAN—For repairs, alterations and pressing. Dodson Cleaning Co., 5869 Delmar. (c4)

CABINETMAKERS — Apply Staudte & Rueckholdt Mfg. Co., 112 Soulard. (c3)

CAKE BAKER—Good, to work 3 or 4 days a week. 3434 Olive. (c)

CANDY PACKERS—Experienced. Apply 615 N. 8th st., 3d floor. (c)

CARPENTER—Nonunion. Call after supper, 804 Morgan st.

CARPENTERS—Good. Call 1221 N. 11th, between 4:30 and 6. (c)

CHAUFFEUR—To drive Ford truck; references required. 3450 Lindell av. Central 371.

CHAUFFEUR — Colored; one who will do other work in small apartment. Must have city references; $20 a week. Box Y-250, Post-Dispatch. (4)

CLERK—Railroad accounting; give age, experience; salary $114. Box Y-267, Post-Dispatch.

CLERK—Shipping, with firebrick experience; good position for right party; give age and where last employed. Box B-75, Post-Dispatch. (c7)

CHEF—No Sunday work. Call at 918 Olive. (c3)

CIVIL ENGINEER—Or instrument man; railroad construction work; must have had railroad experience. Box C-38, Post-Dispatch. (c7)

CLERK—Young man, 17 years or over, for routine office work; must be willing worker who will take interest and be prepared for something better; state age and experience, if any. Box C-254, Post-Dis. (c5)

COMMERCIAL ARTIST—With general experience; also one first-class photo retoucher, by photo engraver; pleasant surroundings. Box B-144, Post-Dispatch. (c)

COMPOSITOR — First-class, experienced; pleasant working conditions; good salary. Apply 4517 Olive. (c4)

COMPOSITOR—First-class only; for private plant. Apply foreman, Continental Drug Corporation, southeast corner 3d and Chestnut sts. (c4)

COOK—Colored; head job. 821 Market.

COOK—Experienced short order. Apply 5 p. m. or 11 a. m., room 308 Union Station.

COOK—Thoroughly experienced, allround, to take position as chef at Relay Depot Restaurant, East St. Louis. (c)

CRATER—Experienced man to crate machinery. Mancha Locomotive Co., 1909 S. King's highway.

CREW MANAGER—Over 30; newspaper or magazine experience preferred; applicant must be capable of developing salesmen; permanent connection; salary commensurate with ability. 304 Fullerton Bldg. (c5)

DENTIST—For gold and bridgework; must be experienced and capable of doing only high-class work; top-notch salary; all applications in absolute confidence. Box A-389, Post-Dispatch. (c3)

Store Detective

Competent man expert in this work; state past experience, references and salary desired, in own hand-writing. Box B-143, Post-Dispatch.

DISHWASHER—Good pay, room and board. Cupid Cafe, 2656 Lafayette. (c3)

DISHWASHER—Must be experienced. Voney's, 313 Locust. (c)

DISHWASHER—White or colored. Tower Grove Restaurant 3545 Arsenal.

DRIVER—Haul ashes and coal by loads. 2223 North Market.

DRUG CLERK—Young man; experienced. 3901 St. Louis av.

DRUGGIST—Registered; or assistant. Enderle Drug Co., Broadway and Market (4)

EGG CANDLER—Experienced; references. 716 N. Broadway. (c3)

ELEVATOR OPERATORS—White. Apply to Head Starter, Arcade Bldg., 8th and Olive sts. (c)

ENGINEER—FOR HEATING PLANT; ONE WHO IS COMPETENT TO CARE FOR ELECTRIC ELEVATOR AND MAKE ORDINARY REPAIRS; MUST HAVE CLEAR RECORD. BOX C-251, POST-DISPATCH. (c)

FACTORY CLERK—To take charge of shipping and receiving; new plant; good opportunity for wide awake man; write fully, giving references, past employers and salary expected. Box B-141, Post-Dis. (c82)

FIREMAN—Downdraft boiler. Apply St. Luke's Hospital, 5535 Delmar. (c3)

FIREMAN—Reliable, for night work. Frank Adam Electric Co., 3650 Windsor. (c)

FIREMAN—Downdraft boiler; splendid working conditions; good salary and maintenance. Apply superintendent Missouri Baptist Sanitarium, 919 N. Taylor. (c)

FORD MECHANIC—Must be A1 man; no helpers need apply. Carondelet Motor Co., 3867 S. Grand. (c)

FOREMAN—To take charge of our press room; must be experienced and capable of supervising the work of pressman; this is an excellent opportunity for the right man; good salary; answer giving experience and salary expected; all replies will be treated confidentially. Box C-296, P.-D. (c5)

HARDWARE MAN—Builders' hardware man, thoroughly experienced and capable of taking charge of large stock; good opportunity for right party. Box C-373, P.-D. (c3)

HOG CASING CLEANER
HEIL PACKING CO., Missouri and La Salle.

HOTEL CLERK—Night clerk, for lodging house. Apply New St. Nicholas Hotel, Broadway and Market.

JANITOR—3715 Olive st. (c)

JANITOR—Experienced apartment house janitor. Box C-174, Post-Dispatch. (c)

JANITOR—Elderly; small place; part time only; room and $5 week. 4216A McPherson av.

JOB COMPOSITOR—Experienced; good pay and steady employment. Apply Mr. Hughes, Meyer Bros. Drug Co., 4th and Clark. (c)

LABORERS—25, for conduit work; Westgate av., 2 blocks north of Delmar. Southwestern Bell Telephone Co. (c)

LABORERS—For street work; Northeast King's highway and Florissant av.; Bellefontaine car direct to job. Skrainka Construction Co. (c3)

MACHINISTS—Must be first-class allround men on production work; steady work; good conditions; transportation not advanced; give full information and references in first letter. Address Personnel Department, Lucey Manufacturing Corporation, 409 Boyce st., Chattanooga, Tenn. (c3)

MACHINIST—First-class, for factory maintenance. Box C-308, Post-Dispatch.

MACHINIST—Must be allround man; steady work. Apply Cupples Envelope Co., 633 S. Sixth st. (c4)

MAINTENANCE HELPER—In large mercantile house; steady employment. Box C-354, Post-Dispatch. (c5)

MAINTENANCE MAN—For manufacturing plant; must be experienced in steam line and repair machinery, and can handle other labor. Box C-304, Post-Dispatch. (c5)

MAN—To work in butter plant; $25. 1014 S. Cardinal. (c)

MAN—White, to clean windows and do other cleaning in large building; steady employment. Box C-355, Post-Dispatch. (c5)

MAN—To drive small delivery truck; reference required; steady job. 703 S. Broadway. (c)

MAN—To tend bar and do general cleaning in soft drinks parlor. Call after 6 p. m., 1935 N. Broadway.

MAN — White; to take charge of boiler sprinkler system and assist on elevators. See H. P. Taussig, 321 N. 14th. (c3)

MAN—Experienced with the use of carpenter tools and who knows something about painting; one who is capable of handling any job of this kind in large mercantile house. Box C-63, Post-Dispatch. (c5)

MAN—Young, who is ambitious and a live wire, to take charge of selling end of growing business; will pay salary and give interest in the business to right party; write for interview, giving age and past experience. Box C-85, Post-Dispatch. (c)

MAN—To drive International truck; must be over 30 years old and willing to do other work when not driving; good board on place. Westover Nursery Co., Olive Street rd., 1 mile west of Creve Coeur car line. (c)

MEAT CUTTER—1208 S. 18th. (c)

MEAT CUTTER—Steady; wages $32.50. Mt. Auburn Market, 6128 Easton. (c)

MECHANIC'S HELPER—Experienced with Dorris truck; state age, experience and salary expected. Box C-306, P.-D. (c)

MEN—1000 N. Grand av. See janitor. (c)

MEN—To load and unload in feed warehouse. 5601 Natural Bridge.

MEN—To distribute circulars. Call 412 De Baliviere. (c)

MEN—4, to distribute circulars. Call 8 a. m. Thursday, 3800 S. Broadway. (c)

MOLDERS

Experienced floor and side floor molders on gray iron, steel and brass, in railroad shops, for work away from this city; very good wages and bonus to capable, intelligent men. Apply in own handwriting to Box A-360, Post-Dispatch. (c4)

ORNAMENTAL IRON WORKERS—Familiar with stair work; steady employment. J. B. Klein Iron and Foundry Co., Oklahoma City, Ok. (c3)

PIPE FITTER—And helper. Cramer Dry Plate Co., 1821 Shenandoah.

PLUMBER—For general repairs. Apply 1805 Cass av.

PLUMBERS—At once, with tools. F. A. Stebbins, 670 East Big Bend, Webster Groves. (c4)

PLUMBERS—First-class; nonunion; steady employment; no labor trouble. Champaign P. & H. Co., Champaign, Ill. (c4)

PORTER—Young. Block Bros., 1109 Franklin av. (c)

PORTER—White married man, experienced in caring for large building, washing windows, mopping and general cleaning, understand handling of help; city references; good wages and house rent free. Call Savman Bldg., 2117 Franklin. (c4)

PRESSMAN—Duplex; a linotype operator and a printer wanted; salary depends on ability; new office; new equipment; ideal working conditions; college town. Evening Missourian, Columbia, Mo.

PRESSMAN—High-grade platen pressman, thoroughly experienced on Millers and stock cutting; can secure position in well-equipped platen shop at salary substantially above scale; only man of proven and unusual ability can hold this job. Phone Olive 4540. (c3)

PRINTERS—Hand compositors; union; steady work. Address The Hugh Stephens Co., Jefferson City, Mo. (c6)

RAILING FINISHER—First-class. Schurk Iron Works, 20 S. Cardinal.

SHIPPING CLERKS—Experienced; must be sufficiently competent to take charge of large shipping room in wholesale house. Box C-327, Post-Dispatch. (c7)

STATIONARY ENGINEER—Granite Bituminous Paving Co., 3943 Duncan av. (c4)

STENCIL CUTTERS—Only those experienced in cutting metal stencils need apply. Call at 520 N. 3d st. (c5)

STENOGRAPHER—Young man; must be capable and efficient; opportunity for advancement. Box C-163, Post-Dis. (c4)

TAILOR—Allround; steady work; good wages. Forest 5709. (c3)

TAILOR—Must be good allround man. 1731 S. 12th st.

TEAMSTER—For lumber wagon. Vandeventer Lumber Co., 1715 S. Vandeventer. (c4)

TANNER—Experienced. Koken, 18 S. 2nd.

TRIMMER — All around; for automobile work. Myar Mfg. Co., 3026 Locust. (c3)

WASHERMAN—Johnston's Garage, 6153 Delmar.

WAITER—Night; good pay. Criterion Restaurant, 410 Morgan. (c)

WAITERS—Colored; experienced; good pay, room and board. Apply head waiter, 4145 Lindell. (c3)

WINDOW CLEANERS—Steady. After 5 p. m., 1938 Papin. (5)

WINDOW WASHERS—Experienced; call between 12 and 1 p. m. or after 5 p. m. 6 N. 11th st. (c)

YOUNG MAN—For candy and soda fountain. Apply 302 Washington. (c5)

YOUNG MAN—As push-button operator, for automatic passenger elevator. John Swift Printing Co., 1515 Pine.

YOUNG MAN—With some experience in meat market. Grand Meat Co., Grand and Hartford.

YOUNG MAN—In grocery and meat market, to drive Ford truck; experienced. Apply H. Kraeger, 1000 Walton. (c)

YOUNG MAN—Over 21 years, to travel, call on grocery stores; experience unnecessary; salary or commission. Sizz, 4222 Easton. (8)

YOUNG MEN—Bright, about 19 years of age, for permanent positions in stockroom of large firm where you will have an opportunity to advance and learn the business. Apply 315 Washington av. (c4)

YOUNG MAN — Energetic and forceful; business man of 30 would like to communicate with party having established insurance agency for sale, either wholly or in part; have capital and services; references exchanged Box J-79, Post-Dispatch.

CANVASSERS AND SOLICITORS

SOLICITORS—House-to-house; pay daily. Call 8 to 9 and 2 to 4 o'clock, 405 Rialto Theater Bldg., near Grand and Olive. (c5)

SOLICITOR—Male or female; something entirely new. Block Bros., 1109 Franklin. (c4)

EMPLOYMENT AGENCIES AND TRADE SCHOOLS

GOVERNMENT CLERKS needed badly (men, women); permanent positions. Call or write. Mr. Ozment, Arcade Bldg., St. Louis, Mo. (6)

MISSOURI AUTO AND TRACTOR SCHOOL —Classes daily and Mon., Wed. and Fri. nights. Call or write for information. Enroll now. 1917-21 S Jefferson. (c8)

BE a skilled man; good pay and steady work for auto mechanics and machinists. Write for catalogue. Y. M. C. A. Automobile School, Grand and Franklin avs., St. Louis. (c8)

THE Y. W. C. A. Employment Dept., 1411 Locust, is at the service of girls and women seeking employment in offices, stores or factories; expert advice also given on methods of increasing one's efficiency; service free. (c8)

TRI-CITY BARBER COLLEGE—Wanted: ladies and men; tuition $25; wages paid; catalogue free; strictly modern; electric massage, hydraulic chairs. 811 Market st., St. Louis, Mo. (c82)

Be an Expert Auto Mechanic

We teach you how by giving practical repair experience on late models of automobiles; driving, ignition, batteries and oxy-acetylene welding. Classes daily; evenings, Monday, Wednesday and Friday.
ST. LOUIS AUTO SCHOOL, 3540 Olive. (c7)

PARTNERS WANTED

PARTNER Wtd. — Delicatessen, light lunches. I have experience. Box Y-259, Post-Dispatch.

SALESMEN WANTED

SALESMAN—Expert specialty; new addressing machine. Phone Mr. Dill, Olive 1102.

SALESMAN—Experienced, cigar; for the city; no other need apply. Niese Grocery Co., 200 S. 8th. (c)

SALESMAN—Acquainted with St. Louis grocery trade, to sell established specialty; give reference. Box C-175, Post-Dis. (c)

SALESMEN—5 live wires, city work; great opportunity; wonderful future. See Mr. Helton, any day. Marion-Roe Hotel. (5)

SALESMEN
SCHAPER'S STORE, 6th and Washington.

ANSWERS TO QUERIES

As we have no information bureau, it is impossible to answer queries by mail or telephone. Query for Sunday must be mailed a week beforehand.

C. X.—Apply to any paint shop for the information you desire.

ARIAS.—You can get a copy of the book at any book store.

LUCILLE.—A silver dime of the year 1865 is worth 10c to 15c.

OTTO S.—There were 97 deaths caused by automobiles in 1919.

A AND B.—The official popular vote has not yet been announced.

YOU KNOW.—Consult the city or telephone directory for the address you desire.

F. M.—The office of the Red Cross in St. Louis is located in the Equitable Building.

I.—Dr. Livingston Farrand of the American Red Cross was born in Newark, N. J.

M. H. T.—Clearly from the agreement the company operates on the open shop plan.

NO. 54.—Apply to the French Consul, Marc Seguin, 64 Demenil Building, St. Louis, concerning American industries in France.

MACHINIST.—Pupils in the public night school classes do not work for private corporations in learning how to operate certain machines.

KIEFFER PEAR.—Salt brine poured in the earth surrounding the roots of the pear tree will be beneficial. The branches of a Kieffer pear tree may be trimmed any time after the leaves fall.

BERT.—If your fern is turning brown, and withering, there is not sufficient moisture in the atmosphere. The best thing to do is to put a glass globe over the fern, with a tray containing water also inside the globe. Do not put the fern directly in the water. This will keep the proper moisture around the fern.

A FRIEND OF THE LEAGUE.—The League of Nations is not functioning fully as yet. Its most important development is expected to take place at the present Assembly. So claims and denials as to its accomplishments can hardly be maintained. The idea of a league of nations has been in the minds of men for many years. President Wilson was its chief exponent at the Peace Conference in Paris.

A. B. C.—Rub the brass with oxalic acid and salt, wash immediately after the rubbing, and polish thoroughly with oil and tripoli. Sometimes powdered rotten stone does better than the tripoli. After using this, rub well with a dry cloth or leather, until there is no trace of oil. The brass to be cleaned must first be freed from dirt, which may be accomplished by washing well with strong ammonia suds and rinsing dry, then use the acid and salt.

E. A. S.—The Spanish-American War was waged from April 21, 1898, to Dec. 10, 1898. During that period the lives of 2910 American soldiers were lost, all but 306 from disease. The War Department, on Nov. 11, 1919, gave out these final figures concerning the world war: 34,625 killed in action, including 382 lost at sea; died of wounds, 13,955; died of disease, 23,392; died of accident and other causes, 5326; wounded in action, 215,489; missing in action, 2.

EVERYDAY READER.—The following is a recipe for chili con carni: Clean, singe and cut in pieces two young chickens. Season this with salt and pepper and saute in butter. Remove the seeds and veins from eight red peppers, cover them with boiling water, and cook until soft, then mash them, and rub them through a sieve. Add one teaspoon salt, one onion finely chopped, two cloves of garlic finely chopped, the chicken, and boiling water to cover. Cook until the chicken is tender. Remove the mixture to a serving dish, thicken the sauce with three tablespoons each of butter and flour cooked together. There should be one and one-half cups of sauce. Canned pimentos may be used in place of red peppers.

LEGAL INFORMATION.

(Prepared by a Member of the St. Louis Bar Association.)

B. B.—We would have to see your contract to answer your question.

JOHN D.—The couple can get a new license in this State, and be married here.

THANK YOU.—The marriage is legal, even though you were married under an assumed name.

F. J. D.—You can secure the adoption papers for a small amount, but we cannot give you the exact figures.

OLD SHACK.—You will have to pay the $20 or move. You cannot now recover for your work. You can complain to the Board of Health about the ashes and water.

WILLIAM B.—Breaking a pledge made to a minister or priest is not legal grounds for arresting the person breaking the pledge.

ANXIOUS LOUISE.—The license cannot be destroyed and the marriage dissolved on such a basis if the couple were lawfully married.

MRS. M. J. H.—Unless you have a written lease your landlord can give notice to move at the end of any month. The fact that he is a nonresident of St. Louis makes no difference.

MEDICAL QUESTIONS.

(Answers prepared by a physician of authority. Health and sanitation questions of public interest only will be considered. Diagnoses or treatment of individual cases will not be given. Questions that cannot be publicly discussed, if showing evidences of sincerity, will be answered when accompanied by stamped envelope.)

CHILDLESS.—We believe that, very likely, a thorough curettement might bring the desired result. Consult a physician.

DOROTHEA H.—The only safe and reliable method of reduction is by diet and exercise. See answer to Francis in this column.

ANXIOUS READER.—Colorless lips, in a person otherwise healthy, is a very unusual condition which we are unable to account for.

X. Y.—We know of no physicians in the city who treat stammering. This is, however, treated at the Central Institute for the Deaf, 810 South King's highway.

G. D.—We do not think a dilator, left in position, would benefit such a condition, but if only used in connection with an electric treatment it may be of some aid. Exact conditions would need to be known in order to give an intelligent opinion on the subject.

THANK YOU.—In treating the child for pimples, try dabbing on at night one part of Vlemnickx's Solution to eight parts of water, very gradually increasing the strength by decreasing the water. Wash this off in the morning and rub in a good quality of cold cream.

FRANCIS.—In order to reduce, regulate your diet, avoiding sugars, fats and starches. For breakfast take only a piece of fruit, acid fruit preferred, with a cup of tea or coffee, nothing else. Stick to this. Get no more than the necessary sleep and take all the exercise possible.

PATIENT ONE.—Colorless iodine will, if repeatedly applied, cause the skin to peel. We do not think it has nearly the effectiveness of the ordinary iodine. Either should be applied with a brush, or swab of cotton. In using iodine locally for a goiter, why not use the iodine ointment?

SALESMEN WANTED

SALESMEN—Men and women; house canvassing. 1109 Chestnut st. (4)

SALESMAN—One acquainted with manufacturers. Inquire for W. Sackett, Laclede Hotel.

SALESMAN—Aggressive specialty man to work city trade; first-class reference required. Box C-305, Post-Dispatch. (c)

SALESMAN—To sell $9000 dollar of capital stock for well established business corporation. State terms. Box Y-276, P.-D.

SALESMEN — Ex-service men only; 100 wanted immediately. Travel 28 states; also local work; $300 monthly; easy. Apply Room 216, Annex Hotel, before 9 p. m. (5)

SALESMEN — On high grade commission proposition; prefer men with stock, life insurance or oil lease selling experience. Apply, giving address. Box Y-356, P.-D.

SALESMEN—Several city and side line salesmen, to handle fast selling auto specialty; big profits; small sample. 219 N. Channing. (c53x)

SALESMEN—Of ability can earn $40 to $60 weekly without proposition. Call before 9 and after 2 o'clock. 405 Rialto Theater Bldg., near Grand and Olive. (c5)

SALESMEN—We are enlarging our sales force and can make room for 7 more men; new proposition, with well-established firm; $50 per week or more. Apply manager, 208 Pontiac Bldg. (c5)

SALESMEN—Write for list of lines and full particulars; big demand for men; inexperienced or experienced; city or traveling. National Salesmen's Tr. Assn., Dept. 373, Chicago. (c8)

SALESMEN—50 salesmen and salesladies; the best dog-gone money maker out; ex-service men preferred; $100 to $150 a week. See Mr. Kuster, room 216, Maryland Hotel, 9 a. m. to 6 p. m. (3)

SALESMEN—Our sales organization has doubled the past week; connect with the greatest organization west of the Mississippi; you can earn $500 or better per month; inexperienced men can qualify. 924 Victoria Bldg. (c7)

SALESMEN, ALSO DEMONSTRATORS—3; proposition new, never worked in city before; pay $8 to $10 day. Pay daily. Apply 8 a. m. to 5 p. m., room 502 Benoist Bldg., n. e. corner 9th and Pine. Experience unnecessary. (3)

SALESMAN—If you have sold retail drug trade successfully, we want you; nationally advertised article; permanent, commission proposition, worth $100 to $200 per week. Box B-145, Post-Dispatch. (c5)

SALESMAN—To immediately dispose of small balance of treasury stock of local institution. Full or part time optional. Liberal compensation. An opportunity for quick returns. For day or evening appointment address, in confidence, Box Y-362, Post-Dispatch.

SALESMEN—Are you satisfied with that meager salary at a desk or in a store? If not, join our sales force, earn while you learn a business that will pay for your efforts and not give it all to the other fellow. Talk it over with Mr. Mc any morning between 10 and 1 at 1608 Boatmen's Bank Bldg. He has something for you. (c8)

SALESMAN—Preferably now employed and one known to the purchasing departments of St. Louis factories; salary and bonus; permanent, with excellent future and opportunity to develop into executive duties; only high-grade man with clean and successful sales record considered. Apply by letter, giving full particulars, to International Paint Corporation, Syndicate Trust Bldg. (5)

SALESMAN—With experience selling oil leases or placers, to join a live organization; our leases in proven shallow field adjoining deep tests. Properties will stand strict investigation. If you have ability, this means a permanent position with a substantial income. Call mornings only. De Lanee and Elser, 917 Wainwright Bldg. (59)

SALESMEN are made, not born; able salesmen command the highest compensation. We teach our men and develop them into highly efficient salesmen without cost to them. We are a national selling organization with branches in the principal cities and have men in our employ now earning $300 to $800 per month. If you are a man of character, 30 years of age or over, sound judgment, with ambition to reach the top in the most dignified remunerative kind of selling, call at our office, 896 Arcade Bldg., after 10 a. m. (c5)

SALESMAN

The steady growth of our business in the Southwest makes a splendid opening in our firm for a live, energetic salesman; applicant must be clean-cut, with proven sales ability. Circulation work; salary and expenses, with bonus for good work; salary increases with production. Address Bert Matthews, Sales Dept.,
McGRAW-HILL CO., Box 1234, City.

SALESMEN WANTED

To sell gas lights and fixtures, payable on gas bill; no collections to make; liberal commissions; no triflers need apply; we want men who are out to make money.
WELSBACH CO., 620 N. 10th, 9 to 11 a. m. (c14)

SALESMEN

I need two men who have successfully sold merchandise or specialties, particularly to small-town business men, to sell an article advertised in the Saturday Evening Post; permanent position, with good pay. Call room 421, 211 N. 7th st. (c3)

SALESMEN WANTED

To sell gas lights and fixtures, payable on gas bill; no collections to make; liberal commissions; no triflers need apply; we want men who are out to make money.
WELSBACH CO., 620 N. 10th, 9 to 11 a. m. (c4)

SHOE SALESMAN—Capable of managing store. Call at Royal Shoe Store, 310 N. 6th st. (c)

DRY GOODS SALESMAN—First-class; one that can do advertising and window trimming; state age, reference and salary in first letter. Heinemann Dry Goods Co., Newport, Ark. (c3)

SELL tires direct from manufacturer to user at 30 per cent discount; free inner tube; no capital required. Paul Tire and Rubber Co., 1508 W. 15th st., Chicago.

BOOK SALESMEN — To sell O. Henry's works. Apply manager, 208 Pontiac Bldg. (c5)

ROAD SALESMAN—To call on retail dry goods trade, with housedress and middy line; can be carried as a side line. Apply V. J. Goessling, 717 N. 11th. (c3)

PHONOGRAPH SALESMEN

Capable of taking charge of our phonograph department; must be high-class salesmen; good salary and permanent position.
P. A. STARCK PIANO CO., 1102 Olive. (c3)

AN OPPORTUNITY

Wide-awake men, interested in their own advancement, can find an opportunity to make good. Men who have ability and are looking for a better salary and are willing to work. Call between 9 and 10 mornings. 1608 Boatmen's Bank Bldg. R. H. RHOADS, Sales Manager. (c80)

Successful Traveling Men

Wanted to sell a real line of ladies' hand bags, pocketbooks men's leather goods and manicure rollups from January, 1921, for all states west of Mississippi. These goods sell to department, drug, jewelry, stationery and dry goods stores. Commission basis with drawing account. Only those capable of earning big money need apply. Previous experience in same line not essential. Give all references and information, with photo, if possible, in first letter. Address Sales Manager, ARTCRAFT LEATHER GOODS CO., 77 Bedford st., Boston, Mass. (c81)

HELP WTD.—MISCELLANEOUS

DESIGNER—On ladies' dresses; good copyist; must know how to make a first-class pattern and understand the details that enter into the making of ladies' dresses; woman preferred. Spetner Bros. Mfg. Co., 615 N. 9th st. (c14)

MEN and women needed for Government positions as clerks; experience not necessary. Apply 411 Holland Bldg. 8 to 5. (55)

HELP WANTED—WOMEN, GIRLS

ALTERATION HANDS—Experienced in altering skirts, dresses and coats; permanent position to the right party. Paris Cloak Co., northeast corner 18th and Franklin. (c4)

CASHIER—Experienced, for pneumatic tube system; state commercial experience, qualifications and salary in letter; interview arranged later. Kieselhorst Piano Co. (Established 1879), 1007 Olive st.

CHICKEN PICKERS—100; and tippers; good wages. Apply at once. Meyer Bros. Com. Co., 818 N. Third st. (c3)

CHOCOLATE DIPPERS—Day or night. 2635 Cherokee. (c)

CHOCOLATE DIPPERS—Experienced. Apply 615 N. 8th st., 3d floor. (c)

CHOCOLATE DIPPER—Experienced; $20 per week; call at once. Colonial Candy Co., Taylor and Finney. (c5)

CHOCOLATE DIPPERS—Must be experienced; very highest wages paid on piece work. Apply Herz-Oakes Candy Co., 512 Locust st. (c)

COAT IRONER—Experienced. Superior Laundry, 1745 S. 18th st. (c)

COLLAR GIRL—Experienced. Apply Leader Laundry, 2315 Texas av. (c4)

COMPTOMETER OPERATOR—One with several years' experience. Apply 213 N. Main. (c)

COOK—White girl for cooking; good wages. 5419 Maple av. (c3)

COOK—Colored, for plain cooking; experienced. 3671 Lindell. (c)

COOK—Colored. Mrs. Bakewell, 4404 Lindell bl., 3d floor east.

COOK—Experienced; first-class. Apply 2 Hortense pl. Phone Forest 1170. (5)

COOK—Girl, white for cook and assist with housework; can teach inexperienced. Call Cabany 3897W. (c4)

COOK—Meat cook; good salary, with room and board and laundry. Apply St. Luke's Hospital, 5535 Delmar bl. (c3)

COOK—Experienced girl, German descent, for cooking and housework. 6161 Kingsbury.

COOK—Reliable and experienced white; also for first floor work; no laundry work; $60 month; references required. 5285 Washington. Forest 2557. (c4)

COOK—Experienced; German-American preferred; must have good references; wages $75; just beyond city limits. Box C-50, Post-Dispatch. (3)

DINING ROOM MAID—Experienced; best wages; references required. Mrs. George Niedringhaus, 10 Westmoreland pl.; Forest 7390. (c3)

DISHWASHER—White woman. 4944A Delmar bl., 5 to 9:30 p. m.

ELEVATOR GIRL—Colored. Apply Planters Hotel, 4th and Pine. (c3)

FELLING HANDS—Experienced on coats. 613 Pine st., 3d floor. Main 2519. (c4)

FRUIT PANTRY GIRL—White, experienced. Apply steward, Buckingham Hotel, King's highway and West Pine bl. (c4)

GIRLS—In stationery shop. R. L. Johnstone Engraving Co., 203 N. 7th st. (c)

GIRL—White; house and dining room work; family of two. 3233 Westminster pl.

GIRL—White; for cooking; in family of two; references required. 6233 Westminster pl.

GIRL—For office work. See Mr. Schaefer, 810 Washington av.

GIRL—For candy store. Apply 718 Franklin av. (c)

GIRL—For candy and soda fountain. Apply 302 Washington. (c5)

GIRL—For check room. Apply Winter Garden, 1631 Market. (c3)

GIRL—Cooking and general housework; small family. Call Riverside 468, Station 46. (c8)

GIRL—Neat, colored; as maid in millinery shop. Apply 317 N. 10th. (c)

GIRL—To work in grocery store. 2958 Clark. (c3)

GIRL—16 years or over, for general work in printing shop. Apply at 119 N. Broadway. (c5)

GIRL—Or woman, white, for general housework; no laundry; good wages. Cabany 964. (5)

GIRLS—Two, white, as cook and housemaid, in family of two; references required. 6233 Westminster pl.

GIRL—Experienced, white, for general housework and cooking; no laundry. 6334 Pershing. Cabany 935. (c)

GIRL—Colored, for kitchen work. Apply Merchants' Exchange Cigar Store, 314 Pine st. (c)

GIRL
For cashier and office work.
SCHAPER'S STORE, 6th and Washington.

GIRL—To work in coffee store; experience not necessary; salary $14 per week. Apply Thursday morning after 9 o'clock. 518 Franklin. (c)

GIRL—White or colored, for upstairs work; one block from Manchester car, 24 Algonquin Lane, Webster Groves. Phone Webster 1198. (c)

GIRL—White, for general housework; good wages. Apply Thursday, 6345 Washington. Cabany 3474W. (c)

HAND IRONER—White woman; apply at once, ready to work. Missouri Baptist Sanitarium, 919 N. Taylor. (c3)

HOUSEGIRL—2648 Wyoming.

HOUSEGIRL—For general housework; room and bath. 4227 Flad av. Grand 1391J. (c4)

HOUSEGIRL—White, for general housework. 5536 Waterman av., 3d floor. (c3)

HOUSEGIRL—For housework; references. 4915 Pershing av. (76)

HOUSEGIRL—At once; 3 in family. 2055 Russell av. (c)

HOUSEGIRL—For general housework. Apply 3 Beverly pl.

HOUSEGIRL—For general housework; no washing. Call Grand 3813R. (c)

HOUSEGIRL—To assist with general housework; children. 3453 Humphrey. (c5)

HOUSEGIRL—Girl for general housework, family of 3 adults; no washing. Forest 2621.

HOUSEGIRL—White, for general housework. 627 Clara av., 2d floor south; Cabany 3555.

HOUSEGIRL—Or woman for general housework; no laundry; best wages. Forest 2900. 5128 Vernon av. (c)

HOUSEGIRL—White girl for general housework; small family; good wages. Cabany 525. 6049 Cabanne.

HOUSEGIRL—Competent, white, for general housework. Mrs. H. M. Eddy. Call 4851 Maffitt av.

HOUSEGIRL—Small family; 3-room apartment; no outside work; good pay. Call Grand 5366. (c)

HOUSEGIRL—Cooking and dining room; good wages; own room with bath. 6354 Waterman. Cabany 111. (c)

HOUSEGIRL—For general housework; no laundry; good wages; references. 6132 Kingsbury. (82)

HOUSEGIRL—General housework; good home; no washing; good wages. Apply 5087 Kensington.

HOUSEGIRL—General housework, white; no laundry; good pay; separate room and bath. Forest 3898W. 4453 McPherson. (c)

HOUSEGIRL—Reliable, white, for general housework; small family, good home; $40. 5547 Waterman, 1st floor east. Cabany 4617W. (c)

HOUSEGIRL—White girl for general housework; family of 2; no laundry; no outside work; references required. 4320 McPherson.

HOUSEGIRL—White, to do housework in small apartment and assist with year-old baby; stay nights; good home; good wages; no laundry work. Mrs. Nat Levy, 5769 Kingsbury, second floor east. (c4)

HOUSEGIRL—White; for general housework; no washing; small family; steam-heated apartment; good wages and a good home for the right girl. Apply 5861 Washington av., apartment B. Phone Cabany 6147J. (c56)

HOUSEGIRL—White; for general housework; no laundry or outside work; small family. 5186 Maple. (c4)

HOUSEGIRL—Young girl, 18 to 20 years old, to assist generally around house and mind baby; young couple only, in flat; state age, references, time wanted off and salary. A good home and pleasant surroundings; location in North St. Louis. Box B-139, Post-Dispatch. (c)

HOUSEKEEPER—2712 Clara av. Call 7 p. m.

HOUSEKEEPER—Do cooking and take charge of home. Cabany 2312J. 5547 Waterman av. (c4)

HOUSEMAID—White. Christian Hospital, 3540 N. Grand. (c)

HOUSEMAID—White, with dining-room experience. 12 Kingsbury pl., Forest 4180. (c8)

HOUSEMAID—For general housework and cooking; no laundry. 5361 Pershing av., 3d floor. (c)

HOUSEMAID—House and dining room; experienced, with references. Cabany 4140. (c3)

HOUSEMAID—To do general housework and ward, with room, board and laundry. Apply housekeeper, St. Luke's Hospital, 5535 Delmar. (c)

HOUSEMAID—Young white, to assist in general housework; no washing; no outside work; 3 in family. 6127 McPherson. Cabany 1696J. (c5)

HOUSEMAID—White settled woman, unincumbered, thoroughly experienced in table service and chamber work; no cooking or laundry work; small family; good home; private room and bath; best wages. Call Mrs. T. M. Sayman, 2117 Franklin. (c3)

HOUSEWOMAN—In apartment; 2 in family; no laundry. 1248 Temple.

HOUSEWOMAN—White; for general cleaning; come ready for work, Thursday morning. 6147 Kingsbury. (c)

HOUSEWOMAN—White, for cooking and housework; good home, small family; no washing. 145 Elm av., Webster Groves. (c3)

HOUSEWOMAN—Middle-aged, to assist with housework and baby in small apartment; good home. Cabany 5633. (c4)

HOUSEWOMAN—Or girl; experienced; for general housework; 3 in family; no washing or outside work; good home; cheerful room and bath. $50 a month. 6147 Kingsbury; Cabany 4464W.

HOUSEWOMAN—Colored; settled; general; one who wants a good home, nice, comfortable room, plain family 4 adults; good wages; references required. Box C-25, Post-Dispatch. (c)

IRONERS—Universal press. Apply Leader Laundry, 2315 Texas av. (c4)

JOB PRESSFEEDER—Experienced; good pay and steady employment. Apply Mr. Hughes, Meyer Bros. Drug Co., 4th and Clark. (c)

LADY—To do light housework. Apply 1005A N. Broadway.

LADY—Young, for timekeeping and cost work; good comptometer operator; a desirable position for desirable applicant; state experience and references. Box C-162, Post-Dispatch. (c5)

LAUNDRESS—For Monday. 3021 Bates. (c5)

LAUNDRESS—Call 3443 Hawthorne bl. (c)

LAUNDRESS — White; laundry work or cleaning. 3800 Humphrey. Grand 4217J.

LAUNDRESS—Good, for Friday; references required. Cabany 5626. (c)

MAID—Experienced; no cooking or laundry. 4323 Washington.

MAID—Plain cooking, assist with housework; small family; high wages. 45 Kingsbury pl. Forest 8610. (c3)

MAID—Experienced; upstairs and dining room, pleasant conditions; excellent wages. Olive 4397. (c4)

MAID—For plain cooking and assist with housework; must be reliable, capable, willing; one who can fill these requirements can earn $75 per month; state age. Box Y-378, Post-Dispatch. (4)

MARKERS—And assorters; two; experienced on rough dry; good wages paid to right parties. Apply Metropolitan Laundry, 4436 Olive st. (c3)

NIGHT NURSE—Small private hospital. Hospital, Eureka Springs, Ark. (c3)

NURSE—For 3-year-old child; good wages. 4484 West Pine. Forest 2364. (c)

OPERATOR—On switchboard. Apply Quick Meal Stove Co., 2001 S. King's highway.

PRESSERS—Experienced on very light materials; steady work; good pay. Delmar Mfg. Co., 17th floor, 1209 Washington. (c)

PRESS FEEDER—Job; experienced. Apply A. C. Clayton Printing Co., 217 Locust.

STARCHER—Experienced on shirts. Bech Laundry, 3301 Bell. (c)

STENOGRAPHER—Experienced; state age, experience, references, salary expected. Box Y-350, Post-Dispatch.

STENOGRAPHER—Lady to do stenographic work and assist in special line of office work; must be reliable, accurate and furnish references; reply in own handwriting. Box C-88, Post-Dispatch. (c3)

STOCK GIRLS—Colored; experienced and inexperienced; good wages. Apply IRWIN'S, 509 Washington. (c4)

STORE GIRL—Must be good, experienced, for bakery. 5897 Delmar. (c7)

Store Detective

Permanent position for woman with good experience; state particulars and salary desired. Box B-142, Post-Dispatch.

TEACHER—For a position with a business house; salary $25 weekly to begin; steady advancement; personal interview only. Call Saturday between 2 and 4. M. R. Dorgan, 408 Olive st. (c5)

TELEPHONE OPERATOR — Experienced; private switchboard; good references; good pay, room and board. Apply manager, 4145 Lindell. (c)

TECHNICIAN—In pathological laboratory, without or preferably with experience. Apply Department of Pathology, Washington University School of Medicine, Euclid and King's highway. (c)

TYPIST—Experienced, Olive or Underwood machine, folding, addressing circulars; short hours. Call Olive 1423. (c)

WAITRESS—Room, board and laundry. Apply St. Luke's Hospital, 5535 Delmar. (c)

WAITRESSES—1206 Olive st. (c)

WAITRESS—Experienced; $14 per week. 821 Market.

WAITRESS—6 to 2; no Sunday. Frank's Restaurant, 1010 Franklin.

WAITRESS—For lunch room; experienced; $13. 515 N. Sarah. (c)

WAITRESSES—Colored; experienced; good pay and board. Apply head waiter, 4145 Lindell. (c3)

WAITRESSES—For lunchroom; 6 days a week; good wages and board. Box C-4, Post-Dispatch. (c3)

WOMAN—Middle-aged, to help young mother. Forest 2815J.

WOMAN—For general housework; no washing; $40 month. 4458A Papin. (c)

WOMAN—For light housework; young couple; suburb. Apply 2918 Madison st.

WOMAN—Young, wishes to keep house; desirable party. For particulars call Forest 7543R. 4818 Cupples pl. (3)

WOMAN—30, good character, for traveling; established house; references; exceptional opening. Box C-79, Post-Dispatch. (c3)

WOMAN—Reliable, for laundress and cleaning, 3 days a week; steady position; references required. 3737 West Pine bl. (c)

WOMAN—Capable of taking charge of flatwork department. Apply Metropolitan Laundry, 4436 Olive st. (c)

WOMAN—Colored, for washing silks and flannels. Apply Leader Laundry, 2315 Texas av. (c4)

WOMAN—Experienced, to take full charge of ready-to-wear department for a large downtown store; excellent opportunity for the right party. Box C-87, Post-Dis. (c4)

WOMAN—Or girl, for lunch counter work; also woman for short order cook; good wages, room and board. Gause Hotel. Phone East 2502. (c4)

YOUNG LADY—To work in candy store in theater; call today. 1710 N. Jefferson.

YOUNG LADY—To check in cafeteria. Remley Market, 6th and Franklin. (c)

YOUNG LADY—Catholic, to do collecting in morning and take charge of office. 818 Equitable Bldg., after 4 p. m.

CANVASSERS AND SOLICITORS —WOMEN

CANVASSER—Lady, at once, for special house-to-house work; steady work; no selling. Phone Olive 6693. (c3)

CANVASSERS—Ladies, to sell from house to house; high-class leather novelties; good opportunity. Call at Wearwell Specialty Co., 1023 N. Vandeventer av. (c4)

SOLICITOR—Good lady or gentleman. S. Ashen-Brenner Studio, 301 Fidelity Bldg., Grand and Franklin.

SALESWOMEN WANTED

SALESLADIES — Experienced hosiery; salary and commission. Apply IRWIN'S, 509 Washington. (c4)

SALESLADIES — Extras for sales day; salary and commission. Apply IRWIN'S, 509 Washington. (c5)

SALESWOMEN—If you desire to make $15 a day from now until the holidays, call at Marquette Hotel, room 838, from 9 a. m. to 5 p. m. (5)

EXTRA SALESLADIES
FOR ALL DEPARTMENTS; MUST BE EXPERIENCED.
KLINE'S
606 WASHINGTON. (c)

BUSINESS CHANCES

BUSINESS CHANCES

ADVERTISE—3 lines, 100 monthlies, $3; 100 weeklies, $3; 20 big dailies, $7.50. Cope Agency, 820 Chestnut st., St. Louis. (c8)

ARMY AND NAVY GOODS—Have for immediate delivery belts, shoes, slickers, blankets, shirts, leggings, underwear and a full line of reclaimed merchandise. Nat Broom & Co., 1 West 3d st., New York City. (3)

BUSINESS CHANCE—Bakers attention! We will sell movable bake ovens, guaranteed satisfactory; terms to suit. Write for catalogue. Middleby-Marshall Oven Mfg. Co., 608 S. 6th st., St. Louis, Mo. (c36)

BUSINESS CHANCE—We want a young man with office experience to connect with car company as office manager with investment from $2000 to $3000 in stock paying good dividends; salary at start, $150; state age, phone and experience in reply. Box B-186, Post-Dispatch. (c4)

EXPERIENCED advertising man of excellent repute and unquestionable standing, wants partner with capital to invest in advertising business; about $10,000 needed; plenty of business in sight; money required to carry valuable accounts. Box Y-390, Post-Dispatch. (9)

INVESTMENT—Want to correspond with parties who are able to finance the development of 2560 acres of coal land in Wyoming, 2 miles from main line of large railroad. Proposition estimated to yield 100,000,000 tons of semi-bituminous coal selling in the neighborhood of $5.50 at the mine. Address Box 312, Rawlins, Wyoming. (2)

WANTED—First-class article of merit to sell manufacturers, a repeater, with good commissions; something an honest man can handle and guarantee. Box Y-416, P.-D.

$500 WILL double immediately; business transaction, not speculation; security ample; must act at once. Box Y-280, P.-D.

$500 WITH services takes half interest in manufacturing business; extra good. Olive 243. (4)

CHOICE FACTORY SITE

About 190,000 square feet, natural deep harbor; railroad through ground; telephone Cabany 4039. Address Box Y-349, P.-D.

BUSINESS WANTED

BARBER SHOP Wtd.—Give full particulars, including price. John Baumann, 2 ... Benton.

BUSINESS Wtd.—Confectioneries, cafes, houses, restaurants, bakeries, groceries or other business; have many buyers. VICTOR WM. REITZ REALTY CO., ... Chestnut st.

ROOMING HOUSE Wtd.—Or ... business; send particulars. ... Dewy, Lindell 6323J.

BUSINESS Wtd.—We have several ... cash buyers on our list for confectioneries, rooming houses, hotels, restaurants, ... stores, manufacturing and all ... other established business; no ... charge; call at once or phone Olive ... Louis Business Exchange, 7th floor Victoria Bldg., 8th and Locust.

GROCERY Wtd.—Will exchange ... family flat, adjust difference; ... place. Box Y-284, Post-Dispatch.

BUSINESS FOR SALE

ANY business sold quick. Missouri Investment Co., 107 N. 8th. Established ...

BARBER SHOP—3-chair; fine ... leaving city. 1107 Chouteau av.

CAFETERIA—One of the best downtown locations, under good lease, at low ... fully equipped and paying extra good; honest buy at $9000. For particulars ... ST. LOUIS BUSINESS EXCHANGE, 7th floor Victoria Bldg., 8th and Locust.

CLEANING AND DYEING—A going business, downtown, fully equipped, price $2000; also have a dandy place, ... netting about $400 a month; price $1850. ST. LOUIS BUSINESS EXCHANGE, 7th floor Victoria Bldg., 8th and Locust.

CONFECTIONERY—$1000; rent $18; ... rooms. Missouri Investment Co., ... 9th st.

CONFECTIONERIES—These are real bargains: 3600 south; rent $25, with 3 ... rooms, daily receipts $35 up, price ... 2200 southwest, rent $10, nice living ... daily receipts $10, price $700; 3100 ... rent $100, clearing over $200 monthly; present, price $1200; 3200 south, a ... paying place on Grand av., large ... half interest $3000; 2300 south, a ... ing business on a live corner, ... price $2500. ST. LOUIS BUSINESS EXCHANGE, 7th floor Victoria Bldg., 8th and Locust.

DAIRY BUSINESS—Partner wanted to take a half interest in well established paying dairy business for only $1000; ... full equipment, including 10 cows, ... ons. ST. LOUIS BUSINESS EXCHANGE, 7th floor Victoria Bldg., 8th and Locust.

FOR SALE OR RENT—Grocery, meat market and saloon; good location; will ... cheap to a good, responsible party. ... N. 11th st.

GROCERY, meat market; $25; rent ... Missouri Investment Co., 107 N. 8th.

GROCERY—And meat market; good ... ored stand. Call Central 6436L.

GROCERY—AND MEAT MARKET; ... ING BUSINESS; WILL INVOICE ... SOUTH ST. LOUIS. BOX Y-383, P.-D.

GROCERY STOCK — And fixtures; complete; good stand; good location; for cash only; take about $2500. Box A-... Post-Dispatch.

GROCERY AND MEAT MARKETS—southeast; rent $25, daily receipts ... price $2500.
3300 west; rent $50, receipts ... monthly; price $4400.
4300 southwest; rent $35; good ... fine fixtures price $2200.
2700 west; rent $30, receipts ... monthly price $2700.
3400 south; rent $25, receipts $45 ... day; price $1000.
2800 west; rent $18 daily receipts ... price $1100.
1500 south; rent $18, clears $250 ... ly; price $2000.
4000 northwest; rent $25 daily; ... $55; price $2000.
ST. LOUIS BUSINESS EXCHANGE, 7th floor Victoria Bldg., 8th and Locust.

LUNCHROOM—Good business; cheap. ... S. Compton av.

LUNCHROOM—Cheap; selling on account ... 3537 Easton.

MANUFACTURING—Owner of ... interest is forced to sell his interest in going woodworking business for $2000; ... is a real opportunity. ST. LOUIS BUSINESS EXCHANGE, 7th floor, Victoria Bldg., 8th and Locust.

MEAT MARKET—And grocery; South ... cash trade; sales $75 daily; cheap; quick sale. Sidney 226.

PHOTO STUDIO—Bargain. Pauline ... Easton and Union.

PICTURE SHOW—Fine location; ... investigate. Box O-70, P.-D.

POOLROOM—Complete; 4 new tables; ... rooms of furniture. 1301A Market st.

POOLROOM—5 tables, 3 boxball alleys; income $110 weekly; price $1200 cash. VICTOR WM. REITZ REALTY CO., ... Chestnut st.

POOL ROOM—Good location; money-maker; reason for selling, leaving town on account of sickness; bargain. Inquire 1000 ... st.

RESTAURANT—And delicatessen; ... leaving city. Box C-321, Post-Dis.

RESTAURANT—$6650; income $125; ... lease. Missouri Investment Co., 107 N. 8th.

RESTAURANT—Good location; fine business. Inquire 3829 Easton av.

RESTAURANT—$500; rent $18; ... rooms. Missouri Investment Co., 107 N. 9th st.

RESTAURANTS—We have 7 well-located paying restaurants ranging in price from $1000 up to $10,000 each. Call ST. LOUIS BUSINESS EXCHANGE, 7th floor Victoria Bldg., 8th and Locust.

ROOMING HOUSE—West End; ... heat; good income. Lindell 1798.

ROOMING HOUSE—11 rooms; well furnished; coal in. 3514 Pine st.

ROOMING HOUSE—$1400; 20 rooms; ... come $360 month; rent $75. 107 N. ...

ROOMING HOUSE—14 rooms; good location; rent $40; income $200. ... 6026.

ROOMING HOUSE—Opposite ... Park; 17 rooms; money maker. Call ... Olive st.

ROOMING HOUSE—14 well-furnished rooms; rent $65; good income; ... $1100. Rooming house, 5000 west, ... of fine furniture; rent $85; income ... monthly; owner leaving city; price ... Rooming house; a beautifully furnished room house on Russell av., west of ... av.; rent only $60; a bargain for ... Rooming house, on Maryland av., ... Vandeventer, almost new furniture; ... clean rooms; rent $42, with steam ... real bargain for $1000. Rooming ... in West End; 11 rooms; all filled; ... income $206 monthly; furniture ... price $2500. Rooming house; 11 ... serves meals to 11 roomers; rent ... monthly income $350 to $400; ... er will sell for $900. ST. LOUIS BUSINESS EXCHANGE, 7th floor, Victoria Bldg., 8th and Locust.

SHOE STORE—And repairing; $4500. Missouri Investment Co., 107 N. 8th.

SCHERTZ RESTAURANT—Established ... years; did $75,000 business last ... long lease; cheap rent. 319 N. Grand.

STORE — Fruit, candy, tobacco and drinks. 117 N. 14th st.

TAILORING BUSINESS—Old established; guaranteed $75 per week clear profit; ... worth of work on hand; selling out on account of sickness; bargain; ... 7346 Manchester.

WAITRESSES—Experienced. Apply ... week. 516 Central National Bank ...

WELDING BUSINESS—Doing good business; must sell on account of other ... Box C-213, P.-D.

FOR SALE—WTD.

MISCELLANEOUS FOR SALE

BABY'S LAYETTE—Beautiful; new ... very reasonable. Cabany 4897J.

CASH REGISTER—Refinished, ... every purpose; guaranteed same as ... facturers'; save 25 to 40 per cent ... done; terms or cash; both phones ... Scale Co., 512-14 St. Charles st.

COAL—Delivered from the mine; ... ton. Central 725, Tyler 214.

COAL FROM THE MINE
$6.50 per ton. Phone Central ...

COAL FROM MINE
Direct by truck. Bomont ...

COAL
Will contract for tonnage, ... delivered by truck, mine to ...
$5.75 PER TON
Box C-173, Post-Dispatch.

COUNTERS—The following must be ... within the next 24 hours; ... move at once; sold single or ... ters, store, stove and pipe, ... sion racks, display fixtures, ... ders and track, shoe stool, ... lumber, shelving, coal, tables, ... en safe, sideboard, beds, ... 50 parlor lamps worth $15 for ... less coolers worth $9 for $3, ... pants presser worth $1.25 for ... of moving picture machines ... $15 at about ½ price, 1000 ... latest music for $50; also ... ready-to-wear at give-away price. ... Franklin av.

INVALID CHAIR—Large wheel ... tion; large cannon stove. ...

MANTEL—Handsome mission ... electric side lamps, complete ... grate and all necessary tiling ... $175; sell $50. Freed, 5746 ...

OIL BURNERS—Bretmeyer, ... and give satisfaction; ... K. Panama Hat Co., 506 N. 7th ...

MISCELLANEOUS FOR SALE

PAINT—We make the best; wholesale ... retail. Mechanics Paint Co., 715 Franklin.

PAINT—Guaranteed lead and oil; ... price, $1.85 per gal.; red barn paint, ... per gal.; all other colors, $1.85 per ... roof coating, 60c gal. Consumers' ... & Tag Co., 835 N. 8th, near Franklin.

RADIATORS—7 Crow's gas-steam radiators. Cabany 1758.

SCALES—Detroit automatic; cost more ... sell cheaper; new and rebuilt scales. ... 1014 Pine.

SCALES—Computing, new or refinished; electric coffee mills; terms. Howe ... Co., 512-14 St. Charles st. Both phones.

U. S. ARMY GOODS
RECLAIMED AND NEW.
Army blankets, comforts, army overcoats, O. D. shirts, winter underwear, puttees, new army saddles, saddle bags, pants and other articles.
TWO STORES.
U. S. ARMY GOODS STORE, 1323 Market; ST. LOUIS STORE, 441 Collinsville.

MISCELLANEOUS WANTS

WANTED—Newspapers, magazines. Central 9677R. Bomont 1637W. ... Bay Bee.

HOUSEHOLD GOODS FOR SALE

ARMCHAIR—Rockers, chairs, dressers, ... settees, dining room sets, rugs, gas ranges, ... stoves; most everything for housekeeping ... to pick from; everything in ... sanitary condition; free packing arranged ... for out-of-town buyers. We sell ... in small lots or carload. A call ... convince you how busy we are. ... our prices are low and our ... is fair; you once get the habit of ... to our place you will always ... and recommend others; secondhand and ... only at Levy Bros., 311-13-15 S. ... south from Clark av.; Belt line ... door.

BEDS—Complete; very reasonable. ... Ridge av. Phone Delmar 3734W.

BED SET—Davenette set, gas stove, ... royal stove, rug. 1307A N. Taylor.

BEDROOM SUITE—4 pieces, samples ... and Mary period; $190. 1202 S. ...

BEDROOM SUITE—3-piece walnut ... suite, large dresser with beveled edge ... wash stand and bed complete with ... spring and mattress, $62.50; ... Walker Furn. Co., 1117-19 Locust.

BEDROOM SUITES—Beautiful $475 ... suite 8 pieces, $250; handsome ... mahogany suite, $375; beautiful $685 ... suite 10 pieces, $365; elegant ... player-piano, $395; fine $315 cane ... suite, $190; handsome tables, $45 and ... floor lamps, handsome rugs, etc. ... wonderful bargains. Call day or ... Owner, 5122 Cabanne (dealers ...).

BUFFET—Elegant, genuine mahogany ... glass buffet, suitable for high-class ... store or candy store. Lindell 6...

CHAIN PORTIERE—With lace trim. ... 4145 Green Lea pl.

CHIFFOROBE—New; cheap. 3730 H...

CHIFFOROBE Wtd.—Oak, medium ... Sidney 986M.

COMBINATION RANGE—Blue ... sample; $125. 1202 S. Broadway.

DESK—Roll top; chair, cabinet, rug, ... wardrobe, chifforobe. Monday. 5738 ...

DESK—Mission oak writing desk, ... for gentleman or lady; 3 large drawers, ... perfect condition; cheap. Cabany 4...

DESK—For living room, flat-top, about ... 60 inches; fumed oak; condition good; ... may be seen at Temple Desk Co., ... 4th st., before Friday.

DINING ROOM SUITE—Buffet, ... chairs, oak, like new. 3504A S. ...

DINING-ROOM SUITE—Brand-new; ... and Mary period; $165. 1202 S. Broadway.

DINING-ROOM SUITE—William and Mary ... also ivory sun parlor suite. 604... 1st floor south; phone ... 405W.

DISHES—Tables, combination ranges, ... refrigerators, steam tables; ... Card, 3751 Easton.

RANGE—Majestic, 6-hole; like new; ... reasonable. 5066 Northland av.

FOLDING BED—Cabinet gas range; ... condition. 3200 N. Newstead.

FURNITURE—Library and dining ... furniture. 3818 McDonald.

FURNITURE—And household ... dealers. 4906 Page bl.

FURNITURE—Of 4 rooms, $500 ... be rented. Owner, 1122 N. Taylor.

FURNITURE—Real cheap. Call ... 2919, or 4227 Lucky st.

FURNITURE—Call at 8309 Church ... Baden.

FURNITURE—Contents of our house ... sale. 7455 Willington av., ... City.

FURNITURE—Davenette, sanitary ... coal heater, gas plate; reasonable ... McPherson.

FURNITURE—Contents of 3-room flat ... paid until Dec. 15; price $250, ... immediate possession. Forest 3194.

FURNITURE—We can furnish three ... with new and used furniture for $150; ... make payments easy for you. H. ... Furn. Co., 1117-19 Locust st.

FURNITURE—Party leaving city, desires to dispose of mahogany dining room, ... pieces and carpets. 3145 Hawthorne bl.

FURNITURE—Dining room set, furniture ... pieces, also piano; both in good ... Cabany 424. 6109 Washington; ... floor east.

FURNITURE—Golden oak dining set, ... chifforobe, coal range, gas range, ... library table, rugs, mirror. 5320A ...

FURNITURE BARGAINS
Special sale on all unclaimed furniture, ... storage charges. Included are ... room and dining room sets, $85; ... oak or mahogany davenette ... oak and mahogany chifforobes ... dressers to match; large line of ... elevated rugs very low price; also ... line of heating stoves and ranges ... Get our prices before buying. WAGNER BROS., 203 S. Jefferson av.

GAS HEATER—Small, just the thing ... bathroom; $3.50; good condition. ... Lincoln.

GAS RANGE—Quick Meal; side oven ... California.

GAS RANGE—Coal range, 4 heating ... water heater, bargain. 2 5251 Pa...

GAS RANGES—Two; 4-hole; good condition. 3520 Washington.

HEATING STOVE—Large brilliant ... used 3 months. 4559 Erie.

HEATER—And range. 2118 N. B...

HEATING STOVE—Slightly used. ... Church.

HEATERS — Used heaters in Wilson ... Bridge & Beach hot blasts; some ... new and a selection of sizes; all ... terms. H. Walker Furn. Co., ... Locust.

Heating Stoves and Ranges
If you need a new heating stove or ... Our prices are 25 per cent ... today's market price. Pipe free ... stove. Delivered anywhere. ... J. FARRINGTON & SONS FURN. ... CO., 4519 Easton av.

HOUSEHOLD GOODS—Entire furnishings 7-room apartment at auction, ... Nov. 18, at 10:30 a. m. 88-note ... player-piano, elegant Jacobean oak ... dining set, living room set, brass ... draperies, china paintings, gas range, ... refrigerator, linoleum, etc., all in ... condition. R. U. Leonori's Auction Co. ...

KITCHEN CABINET—Good; price ... Grand 3835W.

LIVING ROOM SUITE—Mahogany ... parlor suite, settee, chair and rocker, ... covering; like new; ... time. H. Walker Furn. Co. 111...

MATTRESSES—300 fine cotton ... half price; 45 lbs.; brand-new ... ticking; $7.50 each; delivered ... free. 1131 N. Vandeventer.

RANGE—Quick Meal, $18; console ... Circassian walnut dresser and ... bed complete. Singer sewing ... vacuum sweeper. Delmar 2550L.

RANGES—Coal and cook stoves, ... used; all good condition; 6-hole ... range, Buck's high closet 18-inch ... only $40; Quick Meal 4-hole, ... high closet and large bake oven; ... cook stove guaranteed good baker; ... reasonable terms. H. Walker ... Co., 1117-19 Locust st.

RANGE—Cole's high-oven; like new ... Olive st.

RUG—Wilton velvet; like new; $... high-oven range. Cord, 3751 Easton.

RUG—One wool fiber rug, 9x12, ... Address 2709 Missouri av.

RUG—Axminster, 7½x9; one ... 4303 Maryland.

RUG—Couch, gas oven, bed roll, ... tapestry portieres, suction ... sweeper, carpet sweeper. 3714 Wa...

Our Location Saves You
We carry a full line of new, ... furniture from kitchen to garret. All ... goods taken from storage. ... of our bargains: ... golden oak buffet, 60 inches long, ... mahogany and oak pianos, $97 and ... phonographs of all kinds, ... new felt mattresses for $10, ... fiber and wicker rockers, ... at 50 per cent discount; ... oak rockers at $2.25 up to ... heating stoves and ranges ... of regular price. ... roll-top and flat-top desks at ... discount. ... and get our prices. We have ... to the line of furniture. We ... chairs and office furniture ... M. A. LANGAN FURN ... 3004 Mor... ... Bomont 888. Central 3053.

MISCELLANEOUS FOR SALE

PAINT—We make the best; wholesale and retail. Mechanics Paint Co., 715 Franklin. (c8)

PAINT—Guaranteed lead and oil; special price $1.85 per gal.; red barn paint, $1.35 per gal.; all other colors, $1.85 per gal.; roof coating, 60c gal. Consumers' Sup. & Tdg. Co., 835 N. 8th, near Franklin.

RADIATORS—7 Crow's gas-steam radiators. Cabany 1758. (5)

SCALES—Detroit automatic; cost more, but are cheaper; new and rebuilt scales [illegible] 1014 Pine. (c7)

SCALES—Computing, new or refinished; also electric coffee mills; terms. Howe Scale Co., 512-14 St. Charles st. Both phones. (c8)

U. S. ARMY GOODS
RECLAIMED AND NEW.
Army blankets, comforts, army overcoats, raincoats, O. D. shirts, winter underwear, leggings, puttees, new army saddles, bridles, holsters, saddle bags, pants and other useful [illegible]. TWO STORES.
U. S. ARMY GOODS STORE, 1323 Market.
EAST ST. LOUIS STORE, 441 Collinsville. (c8)

MISCELLANEOUS WANTS

WANTED—Newspapers, magazines, rags. Central 9637R. Bomont 1637W. 3028 [illegible] Buy Bee. (c)

HOUSEHOLD GOODS FOR SALE

ARMCHAIR—Rockers, chairs, dressers, davenettes, dining room sets, rugs, gas ranges, iceboxes, most everything for housekeeping; big lot to pick from; everything kept in sanitary condition; free packing and shipping for out-of-town buyers. We sell wholesale in small lots or carload. A call will convince you how busy we are. Stands to reason; our prices are low and our treatment is fair; you once get the habit of coming to our place you will always do so and recommend others; secondhand goods in [illegible] only at Levy Bros., 311-13-15 S. 14th st., south from Clark av.; Belt line passes door. (c4)

BEDS—Complete; very reasonable. 6511 [illegible] Ridge av. Phone Delmar 3734W. (3)

BED SET—Davenette set, gas stove, hard-coal stove, rug. 1307A N. Taylor av.

BEDROOM SUITE—4 pieces, samples; William and Mary period; $190. 1202 S. Broadway. (c36)

BEDROOM SUITE—3-piece walnut bedroom suite, large dresser with beveled edge mirror, wash stand and bed complete with full size spring and mattress, $62.50; terms. H. Walker Furn. Co., 1117-19 Locust. (c5)

BEDROOM SUITES—Beautiful $475 walnut suite, 8 pieces, $250; handsome $725 mahogany suite, $375; beautiful $685 dining suite, 10 pieces, $365; elegant $750 player-piano, $395; fine $315 cane-velour suite, $190; handsome tables, $45 and $55; beautiful lamps, handsome rugs, etc. All new; wonderful bargains. Call day or evenings. Owner, 5127 Cabanne (dealer). (4)

BUFFET—Elegant, genuine mahogany and glass buffet, suitable for high-class shop, cigar store or candy store. Lindell 657. (c)

CURTAIN PORTIERE—With lace trimming. 4145 Green Lea pl.

CHIFFOROBE—New; cheap. 2730 Howard.

CHIFFOROBE Wtd.—Oak, medium price. Sidney 8269M. (c)

COMBINATION RANGE—Blue enamel; sample; $125. 1202 S. Broadway. (c5)

DESK—Roll top; chair, cabinet, rug, heater, wardrobe, chifforobe. Monday. 5751 Easton. (53x)

DESK—Mission oak writing desk, suitable for gentleman or lady; 3 large drawers; perfect condition; cheap. Cabany 4262J. (c)

DESK—For living room, flat-top, about 36x60 inches; fumed oak; condition good; bargain; may be seen at Temple Desk Co., 402 N. 4th st., before Friday. (c)

DINING ROOM SUITE—Buffet, table, chairs, oak, like new. 3504A S. Spring.

DINING-ROOM SUITE—Brand-new, William and Mary period; $165. 1202 S. Broadway.

DINING-ROOM SUITE—William and Mary; also ivory sun parlor suite. 6047 Pershing, 1st floor south; phone Cabany [illegible]W. (c)

DISHES—Tables, combination range, utensils, refrigerators, steam table; cheap. 5751 Easton. (53x)

RANGE—Majestic, 6-hole; like new; reasonable. 5066 Northland av. (c)

FOLDING BED—Cabinet gas range; good condition. 3200 N. Newstead.

FURNITURE—Library and dining-room furniture. 3818 McDonald.

FURNITURE—And household goods; no dealers. 4906 Page bl.

FURNITURE—Of 4 rooms. 5500 west; flat can be rented. Owner, 1122 N. Taylor.

FURNITURE—Real cheap. Call Lindell [illegible] or 4227 Lucky st.

FURNITURE—Call at 8309 Church rd., Baden. (c)

FURNITURE—Contents of our home for sale. 7455 Willington av., University City.

FURNITURE—Davenette, sanitary couch, coal heater, gas plate; reasonable. 4027 McPherson.

FURNITURE—Contents of 3-room flat; rent paid until Dec. 15; price $250; can have [illegible] possession. Forest 3194M. (4)

FURNITURE—We can furnish three rooms with new and used furniture for $175 and [illegible] payments easy for you. H. Walker Furn. Co., 1117-19 Locust st. (c5)

FURNITURE—Party leaving city, desires to dispose of mahogany dining room set, dresser and [illegible] 3145 Hawthorne. Grand [illegible] (c3)

FURNITURE—Dining room set, fumed oak, [illegible] pieces; also piano; both in good condition. Cabany 424, 6109 Washington, [illegible] floor east.

FURNITURE—Golden oak dining set, dresser, chifforobe, coal range, gas range, oval library table, rugs, mirror. 5320A Easton. (4)

FURNITURE BARGAINS
Special sale on all unclaimed furniture sold for storage charges. Included are complete bedroom and dining room sets, $85; brass beds, $15; oak or mahogany davenette suite, [illegible] oak and mahogany chifforobes, with dressers to match; large line of new and [illegible] rugs very low price; also complete line of heating stoves and combination ranges. Get our prices before buying.
WAGNER BROS., 203 S. Jefferson av. (c83)

GAS HEATER—Small, just the thing for the bathroom; $3.50; good condition. 3717 [illegible] (3)

GAS RANGE—Quick Meal; side oven. 2022 California.

GAS RANGE—Coal range, 4 heating stoves, water heater, bargain. 2 5251 Page bl. (4)

GAS RANGES—Two; 4-hole; good condition; no dealers. 3520 Washington.

HEATING STOVE—Large brilliant hot-blast; used 3 months. 4559 Enright.

HEATER—And range. 2118 N. Broadway. (5)

HEATING STOVE—Slightly used. 8530 Church.

HEATERS—Used heaters in Wilson and Bridge & Beach hot blasts; some almost new and a selection of sizes; all bargains; easy terms. H. Walker Furn. Co., 1117-19 Locust. (c5)

Heating Stoves and Ranges
If you need a new heating stove or range, see us. Our prices are 25 per cent less than today's market price. Pipe free with stove. Delivered anywhere.
J. J. FARRINGTON & SONS FURNITURE CO., 4519 Easton av. (c8)

HOUSEHOLD GOODS—Entire furnishings 7-room apartment at auction, Thursday, Nov. 18, at 10:30 a. m.; 88-note Cable player-piano, elegant Jacobean oak period dining set, living room set, brass beds, bedroom suites, china paintings, gas range, refrigerator, linoleum, etc., all in fine condition. R. U. Leonori's Auction Co., auctioneers.

KITCHEN CABINET—Good; price $10. Grand 8855W. (c)

LIVING ROOM SUITE—Mahogany 3-piece [illegible] suite, settee, chair and rocker, Spanish [illegible] covering; like new, only $65; cash [illegible] H. Walker Furn. Co., 1117-19 Locust st. (c5)

MATTRESSES—300 fine cotton mattresses [illegible] half price; 45 lbs.; brand-new; beautiful ticking; $7.50 each, delivered any where [illegible] free. 1131 N. Vandeventer. (5)

RANGE—Quick Meal, $18; congoleum rug, [illegible] Circassian walnut dresser and rocker, [illegible] bed complete, Singer sewing machine, vacuum sweeper. Delmar 2550L. 1641A Kingston.

RANGES—Coal and cook stoves; slightly used; all good condition; 6-hole square coal range; Buck's high closet 18-inch bake oven, only $40; Quick Meal 4-hole coal range, high closet and large bake oven, only [illegible]; cook stove guaranteed good baker, only [illegible]; reasonable terms. H. Walker Furn. Co., 1117-19 Locust st. (c5)

RANGE—Cole's high-oven; like new. 3421 Olive st. (3)

RUG—Wilton velvet; like new; $40; Cole's high-oven range Cord. 5731 Easton. (53x)

RUG—One wool fiber rug, 9x12, like new; [illegible] Address 2709 Missouri av.

RUGS—Axminster, 7½x9; one blue, one [illegible] 4203 Maryland.

SOFA—Couch, gas oven, bed roll, clock, 3 [illegible] tapestry portieres, suction vacuum sweeper, carpet sweeper. 3744 Washington.

Our Location Saves You Money
We carry a full line of new, up-to-date furniture from kitchen to garret. Also a lot of goods taken from storage.
[illegible] of our bargains:
[illegible] oak buffet, 60 inches long, new, $55.
Mahogany and oak pianos, $97 and up.
Phonographs of all kinds.
[illegible] felt mattresses for $19.50.
[illegible] and wicker rockers, chairs and [illegible] at 40 per cent discount.
[illegible] oak rockers at $3.25 up to $7.85.
[illegible] heating stoves and ranges, 40 per cent off of regular price.
[illegible] roll-top and flat-top desks at 27½ per cent [illegible]
[illegible] and get our prices. We handle everything in the line of furniture. We also rent [illegible] chairs and office furniture.
[illegible] days same as cash.
MRS. A. LANGAN FURN. CO., 2904 Morgan st. [illegible] Central 3053. (c14)

HOUSEHOLD GOODS FOR SALE

SIDEBOARD—Walnut, marble top; dining table [illegible] 1118 N. Broadway.

STOVE—Camon, $25. 4923 S. Kingshighway. (c)

TABLE—Chairs, gas heater, pictures and kitchen cabinet. 1706A Carr. (c4)

TABLE—Large oak table, suitable for a directors' table, or could be used in a large living room; can be seen at the Orcutt Storage house, 6801 Delmar; price $50. (5)

WASHING MACHINE—Eden; new; at real saving; terms. Box Y-289, P.-D. (4)

New and Slightly Used Furniture for Sale or Exchange. Cash or Time.
Located in the low rent district enables us to give you values which under the high rent system would become impossible. We exchange furniture or buy for cash. King Olive 4779 or Central 5227R. We give you enough furniture to fit up 3 rooms for $98.50, $10 down, at $1.50 a week. Gas ranges as low as $7.50; kitchen cabinets, $26.50; dining room outfit, 6-foot table, 6 chairs, 1 sideboard, $65; 9x12 wool fiber rugs, $15; Axminster rugs, 9x12 size, $35; coal ranges, $37 and stoves, $25; iron beds as low as $5.50; springs, $8.50; mattresses, $5.50; dressers, $18.75; chiffoniers, $22.50; special discount on floor lamps and parlor suites. We also have a large lot of slightly used odds and ends in furniture too numerous to mention. Our prices will meet with favor by the most exacting. WALKER-ARMSTRONG HOUSE FURNITURE CO., 1306 Olive, opp. Public Library. (c14)

FURNISHED HOUSES AND FLATS

FURNISHED APARTMENT—Contents of 6 rooms; do not apply unless you appreciate first-class furniture; lease can be had for 1 year. 5890 Delmar, second floor east. (c5)

FURNISHED FLAT—Five rooms, furnished; will rent heated flat to purchaser for $60. 1064A Hamilton.

FURNISHED FLAT—Furniture of 3 rooms; modern; may rent flat; cheap rent; call today. 2818 Lincoln. (c)

HOUSEHOLD GOODS WANTED

ANDIRONS—Carpets, furniture of all descriptions, contents flats, dwellings; best cash prices; need goods badly, large or small lots. Schober, Del. 2985, For. 3953. (c8)

ANDIRONS—Carpets, furniture, contents of dwellings or small lots; get our bid before selling. Forest 5025 or Delmar 3864. Dennis Bros. (c8)

BEDS Wtd.—Furniture, carpets, stoves, contents flats, dwellings; best prices paid. Pensinger, 1139 Walton. Forest 6391. Delmar 886. (c14)

CARPETS Wtd.—Furniture, all kinds, badly. Schober, Delmar 2985, Forest 3953. (c8)

CARPETS Wtd.—Furniture or complete furnishings of dwellings. Call Forest 5025, Delmar 3864. Dennis Bros. (c8)

CARPETS Wtd.—Furniture of all descriptions; contents flats, dwellings. Orcutt Storage, 4729 Easton. Delmar 694, Cabany 6030. (8)

CARPETS Wtd.—Furniture; also ladies' and gentlemen's clothing needed for shipping; best price. Haffner, Tylr 2550; Central 8922R. (c5)

CHIFFOROBE Wtd.—Rug, dresser davenette; enough for 3 rooms. Lindell 2890. (c4)

FEATHERS—20,000 lbs.; pay 30 to 60c for old and 70c to $1 for new. Montana Feather Co., Auto calls. Del. 865, For. 767. 4426 Page bl. (c8)

FURNITURE Wtd.—To buy laundry stoves, heaters, rugs, furniture. 2703 Lafayette. Victor 526. (c5)

FURNITURE Wtd.—Badly; all kinds; spot cash; contents flats, dwellings. Orcutt Storage, 4729 Easton. Cab. 6030, Del. 694. (8)

FURNITURE Wtd.—Badly; any amount contents flats, dwellings; best cash prices. Schober, 4455 Page; Del. 2985, For. 3953. (c8)

FURNITURE Wtd.—Large or small lots; we'll pay more. F. H. Portman, 2801 Cass. Central 5859, Tyler 61. (c8)

FURNITURE Wtd.—Beds, furniture, carpets, rugs; old-style or modern. Bomont 1846. (c8)

FURNITURE Wtd.—Carpets and stoves, in large or small lots. Frank C. Baker, 2918 Franklin. Bomont 1544. Central 6112. (c8)

FURNITURE WANTED BADLY
All descriptions; large and small lots, contents flats, dwellings; highest cash prices. SCHOBER, 4455 Page. Del. 2985, For. 3953. (c8)

Furniture Wanted
Call FOREST 5025 or DELMAR 3864. Furniture of all descriptions wanted; complete furnishings of dwellings or small lots. Get our bids before selling. DENNIS BROS., 1900 Euclid av. (c14)

HOUSEHOLD GOODS Wtd.—Pay high prices. Keiner, 1211 N. Vandeventer. Delmar 974, Lindell 424. (c14)

HOUSEHOLD GOODS Wtd.—Gas ranges, rugs; pay highest prices; call anywhere. Grand 5249. (5)

HOUSEHOLD GOODS Wtd.—Large or small lots; we buy everything and pay the highest prices; must have the goods. Hast Auction Co., 2909 Morgan st. Bomont 1620, Central 6427. (c8)

HOUSEHOLD GOODS Wtd. — All kinds; highest cash prices paid for contents of apartments and residences; pianos, Victrolas, Oriental and domestic rugs; bric-a-brac, paintings, etc. Leonori Auction Co., 2707 Lucas. Call Lindell 2160. (c8)

BEFORE selling your furniture, call Central 6557. M. Kaplan 1437 Franklin. (c34)

BEST CASH price paid for secondhand furniture. Chas. Ginsberg, 2021 Shenandoah av. Victor 350. (c28x)

BEST cash prices for all kinds of furniture, small and large lots. Levy Bros., 313 S. 14th st. Phone Bell Olive 3028; Kinloch Central 8593. (c5)

HIGHEST cash price furniture of all kinds, contents of residences and flats. 3507 Lucas av. Lindell 2160. R. U. Leonori Auction Co. (c14)

WE pay the highest prices in cash or trade for used furniture and rugs; ring us. Olive 4579 or Central 5227R. Walker-Armstrong House Furn. Co., 1306 Olive st. (c14)

ARE YOU SELLING OUT
Call the largest buyer of furniture, rugs, pianos, victrolas.
GREENBERG. Lindell 6111. (55)

ANIMALS

RABBIT HOUNDS—Two, black and tan. 6207 Alabama av.

CLOTHING

WANTED

APPAREL Wtd.—Pay highest prices. See Nessenfeld, 3314 Olive. Bomont 3021. (c8)

APPAREL Wtd.—For shipment; men's suits, overcoats; pay to $37. Auto calls. Texas Shipping Co. Delmar 50R. Grand 1846. (c8)

APPAREL—25,000 suits, overcoats, pants, shoes, dresses for shipment foreign country; pay up $35; auto call 15 minutes. Delmar 865. Forest 767. Gelber. 4426 Page. (c8)

APPAREL Wtd.—Men's suits, overcoats; best prices; don't sell before seeing me. I. Sol 1406 Cass. Tyler 2833J. Central 8151R. (c14)

APPAREL Wtd.—Men's pants, overcoats, shoes, ladies' dresses and suits, for European shipment; will pay $25; auto will call. Olive 175, Central 5815. H. Banks, 1415 Biddle st. (c8)

APPAREL Wtd.—20,000 ladies' and gentlemen's suits, overcoats, pants, dresses, skirts, shoes, hats; highest price paid. Phone Lindell 3125, Delmar 2003. H. Appelman, 4218A Page bl. (c8)

CLOTHING Wtd.—Highest prices paid for ladies' and gentlemen's clothing and shoes. Call Tyler 1134 or Central 4060. Auto call 30 minutes. Harry Appelman. 2631 Dickson. (c8)

DRESS Wtd.—To buy, blue cloth dress, size 38; must be reasonable. Box C-36, P.-D.

MRS. J. MILLER buys and sells ladies' and gents' slightly worn street and evening clothing. 1322 Olive st. Jewelry bought. Olive 1243. (c8)

TURN YOUR OLD CLOTHES INTO READY CASH.
I never haggle over prices; pay what article is worth; I buy men's suits, overcoats, shoes, etc.; will call on 15 minutes' notice. Write or phone. N. Oeslender, 3020 Glasgow pl. Bomont 1397J. (c28x)

FOR SALE

BOYS' OVERCOATS—Size 7, in good condition. 6929 West Park. Benton 626L2.

CLOTHING—Ladies' brown silk and blue serge dress; good condition. 5741 Julian.

CLOTHING—New and slightly used ladies' suits, dresses, coats, $4 up. 3201 Easton. (c8)

CLOTHING—Secondhand goods; ladies' coats and dresses; new electric, 2 drop lights. Call 3954 Kingsbury bl. Mandlin. Call Thursday or Friday.

MUFF—Lady's medium-size beaver muff; almost new. Call Grand 1467M. (c3)

MUFF—Royal ermine muff and neckpiece. Also Persian lamb muff and neckpiece. Could be altered or used for collar and cuffs. Can be seen downtown. Call Cabany 3015W for particulars. (5)

RUMMAGE SALE—Women's and children's clothes; Thursday and Friday. 4053A Easton av.

SHOES—Pair lady's high military heels; dark brown; size 5-C; $4; like new. 4702 Spalding.

SUIT—Tuxedo, never worn; typewriter, standard make, used 3 months; floor lamp; bargain. Victor 1288. (c)

MONEY TO LOAN

On all goods of value; unredeemed clothing at lowest prices. FRANKLIN LOAN AND MERC. CO., 2612 Franklin av. (c80)

GOLD AND SILVER

CASH paid gold, silver, platinum, broken jewelry, false teeth. Miller, 1322 Olive. (c8)

JEWELRY—WATCHES

DIAMOND Wtd.—Good, about one karat. Cabany 6053W, 6171 McPherson.

DIAMONDS Wtd.—We will pay cash for your diamonds; see us for highest prices in the city. Norman, 7 N. Broadway. (c8)

DIAMONDS bought; up to $500 per carat, any size, any amount. Miller, 1322 Olive. (c8)

DIAMONDS Wtd.—Any amount, any size, any qualities; get our bid before selling. Hendler, 203 N. 8th st., opposite Arcade Bldg. (c8)

DIAMONDS WANTED
Jewelers Exchange, 609 Pine St.
Our Eastern connections enable us to pay you more than anyone in the city; none too small or too large; can use any quantity, loose or mounted. Expert Appraiser. (c8)

DIAMONDS WANTED
Your diamond valued free of charge; see us first and get our offer; diamonds are increasing in value daily; we are in a position to use any quality or any amount of loose or mounted diamonds; as high as $500 per carat is what we pay; we buy all sizes. S. SMITH & CO., 513 N. Grand, opposite Metropolitan Bldg., 5 doors north of Olive. (c8)

ALL pawn tickets bought; diamonds anything; money loaned. Bomont 1832W. 2340A Olive. (8)

PATENTS

PATENTS obtained; advice and folder free. F. J. Larsen, 105 N. 7th. Olive 576. (6)

POULTRY AND BIRDS

INCUBATOR—Buckeye, 2450 eggs; hot water; used one season, make offer. Victor 2226R.

SAFES

SAFES—New and used; repairing done. John Baumann Safe Co., 421 N. 4th st. (c8)

SAFES—New or refinished; all sizes; for every purpose. Agents for Herring-Hall-Marvin Safe Co. Repairing done by experts. Howe Scale Co., 512-14 St. Charles st. (c8)

SEWING MACHINES

SEWING MACHINE—Drophead; nice looking and sews fine; $12. 5861 Delmar. (c4)

SEWING MACHINE—Drophead; nice looking and sews fine. $12. 5861 Delmar. (c5)

SEWING MACHINE—66 Singer drophead, 1920 model, $52; terms if desired. 4059 Chouteau. (c53)

SEWING MACHINES—All makes; repairs and accessories; 50 new and used secondhand Singers; all prices. Bomont 3069; Central 9325R; 3310 Olive. (5)

SEWING MACHINES—Singers and other good drophead machines; guaranteed to do good work; $12.50 and up; cash or time. 4059 Chouteau. (c4)

AUTOMOBILES

FOR HIRE

FOR HIRE—Two-ton truck; steady work preferred. Buznak, Central 7539L. (1

RENT a new Ford; drive it yourself Dollar Taxicab Co., 505 N. Channing. Lindell or Central 6565. (c8)

Rent a Ford—Drive It Yourself
SOMETHING NEW IN SERVICE. CHEAPER THAN OWNING ONE.
A patent applied for, a copyrighted system of leasing automobiles by Dave G. Nelson. NELSON MOTOR CAR MAINTENANCE CO., 3330-34 Washington. Bomont 2548. Central 2964. (c15)

REPAIRING, ETC.

AUTO REPAIRING—15 years of auto repairing makes our satisfied customers our greatest assets; service is our name. Compton Heights Garage Co., 1808-10 Michigan Ave. Grand 5441. (c7)

WANTED

ALL automobile loaning while you use; autos bought, mortgages, etc. 2340A Olive. (8)

AUTOMOBILES Wtd.—See us first; we can pay more. 3804 Cook. (c7)

AUTOS Wtd.—Any size or condition. 3143A Neosho; Riverside 994W. (c4)

AUTOMOBILES Wtd.—Condition no object. Call Lindell 2840 or Delmar 1020. (c8)

AUTOS Wtd.—Sold at 10 per cent commission; quick sale guaranteed or no charges; we handle notes, you get cash; what have you? Bellerive Auto and Supply Co. Victor 1639L; Riverside 695M. 4831 S. Broadway.

FORD SEDANS Wtd.—With drivers; to run in taxi business; good money. Dollar Taxicab Co., 505 N. Channing. (c4)

FORD TRUCK Wtd.—Closed panel delivery body. 1772 St. Louis av.; Forest 6397W.

FARRELL, 3628 Washington, sold 2227 cars for people, 10 years; cleanest garage. (5)

MONEY to loan on automobiles. Auto Auction Co., 1210 Olive st. (c8)

USED CARS Wtd.—100, any kind; pay $100 to $500; we are largest used car buyers in the State. Yahlem Motor Co., 1035 N. Grand; open evenings and Sunday. Lindell 807, Delmar 807. (c6)

BODIES

AUTO BODY Wtd.—Closed panel delivery for Ford. 4772 St. Louis; Forest 6397W.

BODY—1920 sedan body. 4983 Natural Bridge.

WINTER TOP Wtd.—Or sedan body for a Ford; must be cheap; state price, condition, etc., and where it can be seen. Address Wm. H. Johnson, 314 N. Channing av.; Central 8573L.

CABRIOLETS

BUICK—1918, cabriolet; very reasonable. 2801 Locust st. Bomont 1262; open Sunday. (c9)

FORD—Cabriolet, 1916 model; 4 brand-new tires on demountable rims; front bumper. Car has been thoroughly overhauled and is offered at a great bargain in a closed car. See this one quick as it is a seller. Will also trade. Roland Weber, Weber Motor Car Co., 1817 Locust st.

6-40 Hudson Cabriolet
1916 model; motor in excellent condition; repainted standard blue; cord tires. half cash, balance terms.
HUDSON-FRAMPTON, Renewed Car Dept. 4525 Delmar Bl.

1919 Hudson Cabriolet
Two-passenger, painted a rich universal green, equipped with brand-new 32x4½ Goodrich tires; car less than one year old; looks like new; motor in fine condition; price reduced.
HUDSON-FRAMPTON, Renewed Car Dept. 4525 Delmar Bl.

CHASSES

FORD CHASSIS—A1 every way; late model; worth $250; take $175; time payments if desired. 3804 Cook. (c3)

FORD CHASSIS—Good running order; just overhauled; good tires. North End Cleaning and Dyeing Co., 2006 East Grand. (c4)

COUPES

AUBURN—Coupe; 1920; a few months old; 5 new tires, bumper, shock absorbers; same as new in every respect; cost $3200 with present equipment; can be bought at a saving of about $1000. Call Olive 7590 for appointment. (c4)

BUICK—Coupe, late; elegant leather upholstery, 4-passenger; original Buick blue finish; very fine condition; small cash payment, balance 12 months. Huber-Wilson M. C. Co., Coliseum, Jefferson and Locust. Open nights, Sundays. (c82)

BUICK COUPE.
Latest type 4-passenger; especially equipped with Kelly-Springfield cord tires, one extra new; slip covers, bumper, finished a beautiful (Versailles) blue; perfect mechanically; positively can not be distinguished from new; this is an unusual bargain at the price we ask, $1075 less than new one; think of it. Terms. Open Sunday.
YANCEY-KELLERMAN MOTOR CAR CO., 3118 Locust st.

CHALMERS—Coupe, 6-cyl., 4-pass.; $175 down, balance monthly. Mr. Finck, 1900 Washington. (34)

CADILLAC—1914 coupe; was $700, now $450. De Luxe Auto Co., 3101 Olive st. Bomont 121. Central 360. Open Sunday.

CHEVROLET—1919 coupe; cost $1500; sacrifice $50 down; trade autos. 2340A Olive. (5)

CHEVROLET—1919; cost $1500; sacrifice, $695; $195 down; trade anything. 2340A Olive st. (4)

DODGE—Coupe; 1918; extra tire; $1000. L. M. Ball, insurance agent. Bomont 544.

DODGE—Late model; classy coupe; A1 condition; fully equipped; $1100. 3016 Iowa. (c4)

DODGE—Coupe, elegantly equipped, extra tire; perfect mechanically; firm coach, wire wheels, cord tires; small cash payment, balance 12 months. Huber-Wilson M. C. Co., Coliseum, Jefferson and Locust. Open evenings and Sundays. (c82)

DODGE—Coupe; very late 1918; just repainted its original color; yellow wire wheels; 5 cord tires. Upholstering looks like new. The price of this car is the allowance, plus money spent for painting, which brings it down to a reasonable figure. See Roland, at Weber Motor Car Co., 1817 Locust st.

DODGE BROTHERS COUPE
1920 model; positively can not be distinguished from new; used less than 2000 miles; equipped with wire wheels, 5 Silvertown cord tires, Johnston auto lock, McBeth lenses, and bumper; special steering wheel; priced several hundred dollars below list. This is Dodge Bros.' latest product. Terms. Open Sunday.
YANCEY-KELLERMAN MOTOR CAR CO., 3118 Locust st.

FORD—Coupe, 1920; fine condition; $540; easy terms; Jones' car. 4106 Olive. (5)

FORDS—Four coupes and sedans; like new; cheap. Terms; trade. 3516 Easton. (c5)

FORD—Coupe, 1918, many extras, $325; terms. 2520 S. Jefferson. (c57)

FORD—1917 coupe, only $325; terms; trade. Morris, 214-16 N. 21st. Near Olive.

FORD—Coupe, brand-new, never used, below list; trade; terms. 2506 S. Jefferson. (c57)

FORD—Coupe, 1918; starter demountable rims; only $340; easy terms. 4106 Olive. (5)

HUDSON—Coupe; will sacrifice my late model for $1100; guaranteed to be perfect mechanically, as good in looks; as classy and up-to-date and as fully equipped as any $2000 car in the city; 5 cord tires; need some money; take cheaper car in trade. 3304 Cook. (c3)

MAXWELL—1916 coupe; was $900, now $700. De Luxe Auto Co., 3101 Olive st. Bomont 121. Central 360. Open Sunday.

OLDSMOBILE—Coupe, late model, like brand-new; easy terms. Mr. Finck, 1900 Washington. (34)

PAIGE—Coupe; 1919 model; repainted and looks new; tires all nearly new, one extra tire; front and rear diamond bar bumpers. This car looks like new and is a roomy, comfortable car at a convenient price. Roland Weber, Weber Motor Car Co., 1817 Locust st.

STEARNS-KNIGHT—Coupe; beautiful 4-passenger closed car; just the car for winter; looks and runs like new car; coach work perfect; genuine leather upholstering; this model today sells for $4200; this car must be sold within 24 hours; owner leaving town and will sacrifice for $1100 cash. See garage man, East Harlan court, 5451 Delmar bl. (c4)

LIMOUSINES

MASTER HUDSON—6-54; limousine; town car; aluminum body; many new parts; mechanically perfect. 5580 Cabanne. (5)

ROADSTERS

BUICK—1920 roadster; run 3000 miles; good as new; Johnson cover; bumper; skid chains, etc., $1400. Call Cabany 4620W. (c)

BUICK—1920 ROADSTER; RUN 3000 MILES; GOOD AS NEW; JOHNSON COVER; BUMPER; SKID CHAINS, ETC., $1400. CALL CABANY 4620W. (c)

BUICK—Roadster; late model; special top; beautiful Buick blue finish; tires nearly new; wonderful bargain for someone; small cash payment, balance 12 months. Huber-Wilson M. C. Co., Coliseum, Jefferson and Locust. Open nights. Sundays. (c82)

DODGE—Roadster; with coupe top; like new; leaving; sacrifice $750. Victor 974L. (c4)

DODGE—Roadster; $850. Can you imagine a 1919 Dodge, with new tires and one extra, cost complete a few months ago $1380? This car is practically brand-new inside and out; absolutely perfect mechanically; motor extremely quiet; come early, ready to buy. Terms. Open Sunday. 3118 Locust st. Yancey-Kellerman Motor Car Co.

FORD—Roadster, 1918; perfect condition; $225; terms. 2520 S. Jefferson. (c57)

FORDS—15 roadsters; all models; $125 up; trade; easy terms. 3631 Easton. (c8)

FORDS—10 roadsters; all models; $125 up; $75 down; terms. 4106 Olive st. (6)

FORD—Roadster; $215; terms, $50 down, balance in six months; good shape. 4831 S. Broadway. (c4)

FORD—Roadster 1920; in perfect condition; used very little; has all the extras needed. Call Webster 1576. 650 Big Bend rd. (5)

FORD—1918 roadster; in perfect condition; looks like new; will sacrifice. 3332 Olive st.; Bomont 114. (c)

MOON—Speedster; model 6-50; has double ignition; car good shape; cheap for cash. 3138 Easton. (3)

OLDSMOBILE—1920 6-cylinder roadster, like new; cheap. 2801 Locust st. Bomont 1262; open Sunday. (c9)

OLDSMOBILE—1919 sportster; was $1400, now $1050. De Luxe Auto Co., 3101 Olive st. Bomont 121. Central 360. Open Sunday.

OLDSMOBILE—1919 chummy; was $1000, now $700. De Luxe Auto Co., 3101 Olive st. Bomont 121. Central 360. Open Sunday.

OVERLAND—1918 roadster, 85; was $850, now $550. De Luxe Auto Co., 3101 Olive st. Bomont 121. Central 360. Open Sunday.

OVERLAND—Chummy; model "90," country club, 4-passenger roadster; wire wheels; tires just like new; finest mechanical condition; $165 cash, $28 monthly; wonderful bargain. Huber-Wilson M. C. Co., Coliseum, cor. Jefferson and Locust. Open nights, Sundays. (c82)

PAIGE—Chummy; was $900, now $800. De Luxe Auto Co., 3101 Olive st. Bomont 121. Central 360. Open Sunday.

PAIGE—1917 roadster; was $700, now $500. De Luxe Auto Co., 3101 Olive st. Bomont 121. Central 360. Open Sunday.

SAXON—1917 roadster; was $400, now $250. De Luxe Auto Co., 3101 Olive st. Bomont 121. Central 360. Open Sunday.

SAXON "6" ROADSTER, $275 DOWN.
Listen to this bargain: A snappy, light 6 Saxon, with the famous Continental motor; you can't beat it for power and economy; car newly painted in golden brown; leather top and new curtains. You won't hesitate to buy it if you see it and ride in it; easily worth $600. We are going to offer today to first quick buyer for $375; $275 down, balance easy terms; no interest charged.
YAHLEM MOTOR CO., 1035 N. Grand. (c)

SCRIPPS-BOOTH
1918 and 1919 roadsters, repainted, renewed and 85% tires; a big saving.
HUDSON-FRAMPTON, Renewed Car Department, 4525 Delmar Bl.

STEARNS-KNIGHT—Chummy roadster; 1919 4-cylinder car; is in excellent shape, having been run a few miles. Repainted and tires as good as new. Will trade your old car in. See Roland Weber, Weber Motor Car Co., 1817 Locust st.

RUNABOUTS

FORD—Late model runabout; $125 cash, balance monthly. 3669 Olive. (c80)

FORD RUNABOUT Wtd.—Must be cheap. 1111 Salisbury.

SEDANS

CHALMERS—Sedan; 1918 model; new battery; tires partly new; car in wonderful shape; a real buy for someone. 1060 S. King's highway. Grand 2982R. (c83)

CLEVELAND—New 1920 model sedan; special price; terms if desired. Weber Implement & Auto Co., 19th and Locust. (c57)

DODGE—Sedan; 1918; rebuilt; new battery; new seat covers; $1195. Call Lindell 425.

DODGE—Sedan; 1918 model; just repainted; 5 wire wheels and cord tires. Upholstering looks very good. All our Dodges are bargains, so come in and look some of them over. Roland Weber, Weber Motor Car Co. Bomont 41.

FORD—Sedan; good as new; reasonable. 2719 Washington. (c6)

FORD—Sedan; 1920 model; looks and runs like new; must sell. 5456 North Market.

FORD—1920 sedan; starter, demountables; cheap; terms; trade. Morris, 214-16 N. 21st st.

FORD—Sedan; 1920 model; new Goodyear tires; bargain. Call after 7 p. m., 3512 Vista. (c)

FORD—Sedan; 1918; demountable wheels; fine shape; cheap for cash. Residence 4227 Delmar. (c)

FORD—Sedan; late model, with starter; $250 down, balance monthly. Mr. Finck, 1900 Washington. (34)

FORD—1920 model sedan; a first-class car at a big saving; easy terms. Johnson Auto Co., 3667 Olive. (c80)

FORD—Sedan; good selections; buy now; prices are low; our terms are easy to meet; look at these bargains before buying. 2315 Locust st. (c4)

FORD SEDAN 1920
Run only 2400 miles; very good mechanical shape; has over $100 worth of accessories; will consider trade for late Dodge touring. Box C-86, Post-Dispatch. (c4)

HUPMOBILE—1920, 5-passenger sedan; used two months; will sacrifice. 2801 Locust st. Bomont 1262; open Sunday. (c9)

MAXWELL—1919 sedan; was $900, now $700. De Luxe Auto Co., 3101 Olive st. Bomont 121. Central 360. Open Sunday.

OAKLAND—Sedan; new 1920 model; special price; terms if desired. Weber Implement & Auto Co., 19th and Locust sts. (c57)

OLDSMOBILE—Sedan; fine for winter; $500 down, balance monthly. Mr. Finck, 1900 Washington. (34)

OVERLAND—Sedan; latest baby "4," 1920 model; beautiful condition, barely shows use; save $500; small cash payment, balance 12 months. Huber-Wilson M. C. Co., Coliseum, Jefferson and Locust. Open nights, Sundays. (c82)

SEDANS AND TOURING CARS
$270 CASH—$40.00 MONTHLY
Nash, Sayers, Elgin, Chalmers and other light "6s," Continental motors, Borg-Beck clutch, floating rear axles.
We had 7 cars, 5 left; all standard manufacture; complete factory equipment; tires like new; beautiful paint, condition; any demonstration granted to prove how near new throughout; note above terms; select open or closed; unparalleled bargains.
HUBER-WILSON MOTOR CAR CO.
OPEN NIGHTS, SUNDAYS. 3334 OLIVE. (c82)

TOURING CARS

BUICK—1917 touring; "Little 4"; cheap; terms; trade. Morris, 214-16 N. 21st.

BUICK—Touring, 1917, D-45; first-class condition; liberal terms and trade. Southern M. Co., 3019 Locust.

APPERSON "8" JACKRABBIT TOURING
Talk about a bargain! Read this: You know that the Apperson is in a class by itself for beauty, power and comfort; newly painted in Rolls-Royce blue; 5 tires, leather top. You won't hesitate to buy it after you see it climb the hills. You will be proud to own this car. Cost $1775; owner needs cash badly. You can buy it for $575. Will take another car in trade and some cash. YAHLEM MOTOR CO., 1035 N. Grand. Open evenings. (c)

BUICK—Touring; 1917 light six; good tires, motor, etc.; $460; don't let this bargain get away; terms. Williams Motor Co., 3850 Easton av. (c)

BUICK—New 1920 K-45 touring; $400 less than list price; Rex winter inclosure for this car if wanted, at extra cost; car presents the appearance of new and is in perfect mechanical condition; terms. Open Sunday. 3118 Locust st.
YANCEY-KELLERMAN MOTOR CAR CO.

BUICK TOURING
1918, 7-passenger; rebuilt throughout; newly painted; a rare bargain.
HUDSON-FRAMPTON, Renewed Car Dept. 4525 Delmar Bl.

1920 BUICK
7-passenger touring; run 7 months; 5 tires Johnson lock and other accessories; car like new.
HUDSON-FRAMPTON, Renewed Car Department, 4525 Delmar Bl.

CHALMERS—1916 touring; was $700, now $450. De Luxe Auto Co., 3101 Olive st. Bomont 121. Central 360. Open Sunday.

CHANDLER—Touring; late model; A1 condition; 5 good tires; price $800, cash or terms. Box B-3, Post-Dispatch. (c3)

CHEVROLET—Baby Grand touring; $190, cash or terms; big bargain. 2219 Gravois.

CHEVROLET—1918 touring; perfect shape; bargain; cash or terms. 4127 Olive. (c6)

CHEVROLET—Touring; fine condition in every respect; paint and tires like new; you cannot buy better for $600; take $265; your chance; terms. 3804 Cook. (c3)

DODGE—Touring; 1916; new top; excellent condition; sell cheap. Grand 4705M.

DODGE—Touring; new tires, etc., $450; bargain. 4831 S. Broadway. (c4)

DODGE—Runs perfect; new; $495; new tires, etc.; terms, trade. 2340A Olive. (5)

DODGE—1917 touring; was $850, now $650. De Luxe Auto Co., 3101 Olive st. Bomont 121. Central 360. Open Sunday.

DODGE—Touring, in perfect condition; $250 down, balance terms. Mr. Finck, 1900 Washington. (34)

DODGE—1916 touring; was $650, now $550. De Luxe Auto Co., 3101 Olive st. Bomont 121. Central 360. Open Sunday.

DODGE—Touring; brand new; buy this at a bargain; small cash payment, balance 12 months. Huber-Wilson M. C. Co., Coliseum Bldg., Jefferson and Locust. Open nights. Sundays. (c82)

DODGE—Touring, 1919 model late; condition perfect; special winter curtains; finish near new; very low price; small cash payment, balance 12 months. Huber-Wilson M. C. Co., Coliseum, Jefferson and Locust. Open nights, Sundays. (c82)

1919 Dodge Touring
Run less than 5500 miles; has cord tires, bumper and neutral lock; car must be seen to be appreciated.
HUDSON-FRAMPTON, Renewed Car Department, 4525 Delmar Bl.

DODGE—Touring; $187 cash, $32 monthly; we also have six single 5-passenger cars; latest 1919 models; full factory equipped and standard guaranteed; original brilliant finish; tires very good all around; any strenuous demonstration to prove condition throughout; note terms above; take your pick; most wonderful bargains away below cost. Huber-Wilson M. C. Co., 3334 Olive. Open nights, Sundays. (c82)

DORT—Touring, 1920 model; run 700 miles; used 3 weeks; just like brand new; save $400; small cash payment, balance 12 months. Huber-Wilson M. C. Co., Coliseum, Jefferson and Locust. Open nights, Sundays. (c82)

ELCAR 4—1918; $175 DOWN.
Here is another bargain; beautiful sport model touring Elcar 4; equipped with Lycoming motor, finest in the world; 5 good tires; lots of pep; take a ride in it; cost $1400; first one with $475 gets it; $200 cash, balance easy payments.
YAHLEM MOTOR CO., 1035 N. Grand. Open evenings and Sunday.

ESSEX—1920, demonstrator; at a sacrifice. Forest 9253L. 5151 Page. (c3)

ESSEX TOURING
1920 demonstrator; refinished standard color; all good tires; motor in fine condition; half cash, balance in 8 to 10 monthly payments.
HUDSON-FRAMPTON, Renewed Car Dept. 4525 Delmar Bl.

FORDS—25 tourings; all models; $125 up; terms; trade old. 3631 Easton. (c8)

FORD—1917 model; good condition; $225. 3906 S. Broadway. Marionette Co. (3)

FORD—Touring, 1918; fine condition; $240; big bargain. 3938 Cote Brilliante. (c4)

FORD—New touring; must sell; after 4 p. m. 4109 Hartford st.

FORD—Touring, 1918; demountables etc.; $265; terms. 2506 S. Jefferson. (c57)

FORD—Touring car, 1917; good running condition; $125. 1619 Lafayette. (c3)

FORD—Touring; 1919; good as new; bargain, $400. 5464 Neosho st. (5)

FORDS—15 tourings, all models, $150 up; [illegible] down; terms. 4106 Olive. (6)

FORDS—20 touring cars and roadsters; $125 up. Terms; trade. 3516 Easton av. (c5)

FORD—1920 touring only $360; terms; trade. Morris, 214-16 N. 21st. Near Olive.

FORD—1918 touring; was $400, now $300. De Luxe Auto Co., 3101 Olive st. Bomont 121. Central 360. Open Sunday.

FORD—Touring; fine condition; pull starter, shock absorbers and other extras; need money; today $165. 221 N. Channing. (c)

FORD—1920 touring, with starter; easy terms. Johnson Auto Co., 3667 Olive st. (c80)

FORD—1918 touring car; fine condition; very good tires; big snap; $250 cash. Ford agents, 2814 N. Grand. (c3)

FORD—Touring; starter, demountables; dandy; only $350; terms; trade. Morris, 214-16 N. 21st st.

FORD—1919 model touring; has appearance of a new car and runs like new; good tires; owner wants a little cash, balance terms; price $300. 3804 Cook. (c8)

FORDS—Touring cars; late model; look at these cars before buying; small down payment, pay balance $20 and $25 monthly. 2315 Locust st. (c4)

GRANT "6" TOURING, $125 DOWN.
Here is a light 6 touring, with a powerful overhead valve motor; has 5 tires; newly painted; very economical on gas and tires; you won't hesitate to buy this if you ride in it. We have cut the price to $475. $125 cash, balance easy payments.
YAHLEM MOTOR CO., Open evenings. 1035 N. Grand. (c)

HAYNES—1917 touring; was $900, now $600. De Luxe Auto Co., 3101 Olive st. Bomont 121. Central 360. Open Sunday.

HUDSON—Supersix; summer and winter top; must sell. Mr. Wirtz, 2611 N. Blair.

Hudson 6-40 Touring
1915 model; in excellent condition; paint good; has 6 tires, all 75%.
HUDSON-FRAMPTON, Renewed Car Dept. 4525 Delmar Bl.

Hudson Speedsters
1918-1919-1920 4-passenger models, rebuilt throughout; tires 90%; paint and tops new, including extra tire and many accessories; rare bargains offered.
HUDSON-FRAMPTON, Renewed Car Department, 4525 Delmar Bl.

HUDSON SUPER-SIX
Motor best, good tires, paint good, door-opening curtains, seat covers, spare tire, bumper; a real bargain. $360.00, balance time.
NASH USED CAR DEPT. 3432 Locust St.

HUPMOBILE—Touring 1920 model; never used; best used car bargain in town; terms. Mr. Finck, 1900 Washington. (34)

HUPMOBILE—1920 touring; 3 months old; bargain. Williams, Cabany 6053W, or Main 1195. 301, 722 Chestnut.

JORDAN—Touring, 1917; overhauled completely; good paint and tires; liberal terms and trade. Southern M. Co., 3019 Locust.

JORDAN—1920, 5-passenger touring, used very little; must be sold at once to satisfy chattel mortgage. Frye Motor Car Co., 3333 Locust st. Bomont or Central 1008. (c5)

KING—Touring, light 5-pass.; $200 down, balance monthly. Mr. Finck, 1900 Washington av. (34)

KING 8—Touring, a late model; very quiet; looks like new; used privately; worth $950; take $450; cash or terms. 3804 Cook. (c3)

KISSEL—1918 touring; was $850, now $600. De Luxe Auto Co., 3101 Olive st. Bomont 121. Central 360. Open Sunday.

KISSELL LIGHT 6—$300 DOWN.
Who wants this bargain? Beautiful Kissel 6 touring. A dream of a car; refinished in Moon blue; 6 tires, leather top with glass windows; leather upholstery; a high-grade car; must be seen to be appreciated. Come out, take a ride in it; worth $1100. We want to sell this week and you can buy for $775, cash, terms or trade.
YAHLEM MOTOR CO., 1035 N. Grand av. Open evenings. (c)

LOZIER—1917 touring; was $1000, now $700. De Luxe Auto Co., 3101 Olive st. Bomont 121. Central 360. Open Sunday.

MAXWELL—Starter, etc.; runs perfect; sacrifice $295; $50 less down. 2340A Olive. (5)

MAXWELL—1919 model touring; used very little; guarantee service of new car for $350; take $300 cash or terms. 3804 Cook. (c3)

MAXWELL—Touring, 1918; excellent condition mechanically and very fine appearance; terms. Southern M. Co., 3019 Locust.

MITCHELL—Touring, 1918; perfect condition mechanically; fine tires and paint; terms and trade. Southern M. Co., 3019 Locust.

MITCHEL SIX TOURING, $100 DOWN.
Electric starter and lights; powerful motor with 5 good tires; demonstrate on any hill; will give miles of service; worth $500 any day; take $350 today, $100 cash, balance terms; no interest.
YAHLEM MOTOR CO., Open evenings. 1035 N. Grand. (c)

NASH TOURING
New paint, motor new, tires good, spare tire, bumper, spotlight; guaranteed.
NASH USED CAR DEPT. 3432 Locust St.

OAKLAND—Touring, 1919; overhauled completely; repainted, guaranteed; terms and trade. Southern M. Co., 3019 Locust.

OAKLAND—Touring, 1919 model; guaranteed mechanically; $275 cash, balance monthly. Mr. Finck, 1900 Washington. (34)

OAKLAND—Touring; a late 1919. This is a light six-cylinder car, equipped with front and rear bumpers, hood and radiator cover, 5 tires, practically new; new top and special made curtains. Take it home for the price we allowed for it. Terms if desired. Roland Weber, Weber Motor Car Co., 1817 Locust st.

OLDSMOBILE—Touring; late model; good shape; many extras; cheap; trade. 3016 Iowa. (c4)

OLDSMOBILE—1920 touring car, 6-cylinder; $1150. Mueller Drug Co., 2000 S. 9th st. (83)

OLDSMOBILE—6; 1918 touring; was $1050, now $850. De Luxe Auto Co., 3101 Olive st. Bomont 121. Central 360. Open Sunday.

OLDSMOBILE—8; 1918 touring; was $1100, now $800. De Luxe Auto Co., 3101 Olive st. Bomont 121. Central 360. Open Sunday.

OLDSMOBILE—8; 1916 touring; was $750, now $500. De Luxe Auto Co., 3101 Olive st. Bomont 121. Central 360. Open Sunday.

OLDSMOBILE—4; 1916 touring; was $600, now $400. De Luxe Auto Co., 3101 Olive st. Bomont 121. Central 360. Open Sunday.

OVERLAND—Touring, $2500 cash, balance monthly. Mr. Finck, 1900 Washington. (34)

OVERLAND—Touring; 1917; light car; good condition; $225; terms. Williams Motor Co., 3850 Easton av. (c)

OVERLAND—1917, panel body, new tires, electric lights, starter, license; complete. $100 down; drive home. Kage, Bomont [illegible]

OVERLAND—90; 1919 touring; was $750, now $500. De Luxe Auto Co., 3101 Olive st. Bomont 121. Central 360. Open Sunday.

OVERLAND—83; 1916 touring; was $400, now $225. De Luxe Auto Co., 3101 Olive st. Bomont 121. Central 360. Open Sunday.

OVERLAND—Touring; model 90; 1919; run only 5000 miles; just like new; 5 good tires; must be sold at once; worth $600, will take $450, cash or terms. 2219 Gravois.

PAIGE—Touring, 7-pass., 6-cyl.; real bargain; $350 down, balance monthly. Mr. Finck, 1900 Washington. (34)

PULLMAN—1917 touring; was $600, now $350. De Luxe Auto Co., 3101 Olive st. Bomont 121. Central 360. Open Sunday.

REGAL—Underslung; $195; $25 down; runs good; economical; trade anything. 2340A Olive. (5)

REGAL—Underslung, white wire wheels; runs perfect; $40 down, drive it home; need money badly. Kage, Bomont 1832W.

SAYERS—Touring, 1919; overhauled completely, repainted guaranteed mechanically; terms. Southern M. Co., 3019 Locust.

SAXON—Touring; one of the latest models; Continental motor, very small light 6; used by private party only a few miles; cost about $1400; all nearly new tires, 1 extra; take $500. 3804 Cook. (c3)

STEPHENS—Touring, 1920 model, 4-pass. sport; used as demonstrator; terms. Mr. Finck, 1900 Washington. (34)

STUDEBAKER—Touring, light 5-pass., 4-cyl.; $100 cash, balance monthly. Stearns-Knight touring, 7-pass., 6 new tires, top; perfect mechanical condition; $100 down, balance monthly. Mr. Finck, 1900 Washington. (34)

TOURING CAR—5-passenger, running condition; cheap. 2856 S. Broadway.

WESTCOTT
Good paint, 5 good tires, bumper, motor good; part cash, balance time.
NASH USED CAR DEPT. 3432 Locust St.

TRUCKS

FEDERAL—2-ton; cab, wind shield and box body, especially suitable for hauling coal, building material, etc.; complete overhauled and painted; $1250; terms. 2105 Pine. (c57)

FORD TRUCK—Any style body; immediate delivery; terms. Bailey, 2117 Olive. (c14)

FORD—Truck, 1¼-ton; guaranteed same as new; terms. 2320 Olive. (c4)

FORD—Truck, panel body, immediate delivery; terms. Bailey, 2117 Olive. (c34)

FORD TRUCK—Nearly new. 2815 Locust. (c5)

FORD—Truck; nearly new. 2815 Locust. (c6)

FORD—1919 ton, worm-drive truck, cheap; or trade; terms. 2506 S. Jefferson. (c57)

FORD—1-ton; large handmade body; like new. 2620 Shenandoah. (c5)

FORD—Late delivery truck; excellent shape; terms. 2506 S. Jefferson. (c57)

FORD—Truck; late 1918; used very little; open express body; bargain; easy terms. 2320 Olive st. (c8)

FORD—Truck; slightly used; 1-ton; worm-drive; guaranteed perfect; easy terms. 2320 Olive st. (c8)

FORD—Truck; panel delivery body; late 1918; perfect condition; terms. 2320 Olive. (c4)

FORD—Truck, 1919; slightly used; very good condition; open express body; easy terms. 2320 Olive. (c4)

FORD TRUCK—1-ton, worm drive; open express body; small cash payment, balance one year. 2815 Locust st. (c5)

FORD—Trucks for sale; solid or pneumatic; overhauled bargains. Tevis Motor Co., 3003 Locust. (c2)

FORD—1-ton worm-drive chassis, equipped with pneumatic tires all around; in perfect mechanical condition, ready for body; new tires; terms. 2105 Pine st. (c57)

Ford Trucks $25.00 Per Month
New and used; large or small; any style; immediate delivery. Central 928. Bomont 1126. 2320 Olive. LEWIS AUTO BODY SALES CO. (c8)

MASTER—Late 1920, 3¾-ton hyd. steel dump, guaranteed A1 condition, $1900; terms; chassis only $1700. 4050 Easton av. (c5)

MAXWELL—1½-ton, 1920 model chassis; 35x5 cord tires all around; excellent mechanical condition; used 5 months; can equip with new stake or box body immediately; terms. 2105 Pine st. (c57)

MOGUL—2½-ton, cab, wind shield and curtains; coal body; swell wheels on front; all tires practically new; this truck thoroughly overhauled and ready for service; for sale with or without body; will demonstrate; terms if desired; $1650. 2105 Pine. (c57)

OVERLAND TRUCK—1916, starter, etc.; $345; $25 down; trade autos. 2340A Olive. (5)

REPUBLIC—1-ton; canopy top, produce body; cab equipped with curtains; perfect mechanical condition; new pair cushion tires on front wheels; a genuine bargain in a used truck; will gladly demonstrate; $1800; terms. 2105 Pine st. (c57)

REPUBLIC—If you can take advantage of a real bargain in a guaranteed rebuilt 1-ton Republic truck, with either a stake body or express body with top and curtains, call at once, at F. C. Meyer Motor Co., 16th and Chestnut sts.

STUDEBAKER—Standard light delivery truck; starter and electric lights, express canopy top, with curtains; cord tires; speedy and economical; parcel delivery truck; $500; terms. 2105 Pine st. (c57)

AUTOMOBILES—MISCELLANEOUS

AUTOMOBILES—$10 to $50 down, balance $4 to $10 week; we have 25 to sell on this plan. 3804 Cook. (c3)

CARS—Good used cars and trucks, from $75 to $500 down, balance a year to pay. Box A-15, Post-Dispatch. (c8)

NASH—1921—5-passenger, with cord tires, full equipment; has been run 1100 miles. This car looks and runs like a new one and has been used by a salesman with good care; will sacrifice if sold at once; cash or terms. Box C-203, Post-Dispatch. (c4)

OVERLAND—4-90; electric lights and starter; $350. Brownie Motor Car Co., 3132 Park av. (c)

BRING $75 to $600. Take Buick roadster, Hudson, sport model; Cadillac coupe, '20 Chevrolet, small Studebaker coupelet and touring, Oakland, Jackson, Haynes, balance $6 to $20 weekly; all bargains. 2227 satisfied customers, 10 years. Farrell, 3628 Washington bl.; cleanest garage. (5)

Autos Almost Given Away
Anyone with common sense knows that used cars will be $200 to $300 higher in 90 days; in spring everyone rushes to buy a car and pay high prices. You can save $200 to $300 even if you don't need a car until spring; it will pay you to store it at $5 per month and be many dollars ahead. We have a few left. They are going fast and the prices will surprise you; every car guaranteed and ready to go. Better come over today and buy one. Pay $75, $100 or $200 down, balance easy terms; no interest charged; no commission. We have some nice cars from $200 to $500.
YAHLEM MOTOR CO., 1035 N. Grand. Open evenings. (c)

25% OFF GOOD USED CARS
1920 Olds 8 sedan, 1917 Buick cab, 1919 Stutz Touring, 1920 Saxon six, 1919 Mitchell six, 1917 Jordan six, 1917 Reo touring, 1918 Overland, 1918 Maxwell, 1918 Chevrolet, 1918 Jeffrey six, Saxon four. Priced from $150 up; 12 months to pay. Bomont 1262 Central 7170.
Saint Louis Motor Car Co., 2801 Locust st. (c5)

ATTENTION

Stutz, 16.	Elcar, 18.
Nationals, 15 to 20.	Auburn Coupe, 20.
Grants, 16 to 20.	Auburn Tour., 20.
Buicks, 17 and 20.	Velie Sedan, 19.
Olds, 20.	Reo, 16.
Chandler, 17.	Maxwell, 17-18.
[illegible]ers, 17-18.	Paige, 18.
Studebaker, 16-18.	Cole, 17.
Overland, 16-18.	Sayers, 19.
Saxon, 18.	Case, 20.
Pullman, 17.	Pilot, 18.
Chevrolet, 17.	Ford Coupe, 18.
Allen, 17.	Oakland, 18.

The above and many, many others will be sold at your own prices. If you doubt us, bring a small down payment and see. Liberal terms.
1731 PINE. (c4)

Weber
IMPLEMENT & AUTO CO.
Rebuilt Cars
PRE-INVENTORY SALE
$200,000 Stock
DEMONSTRATING CARS
REBUILT CARS
REBUILT TRUCKS
USED CARS
As They Stand
EXCEPTIONALLY LOW PRICES
SPECIAL TERMS
WEBER IMPLEMENT AND AUTO CO.
19th and Locust Sts. (c57)

Cadillac
STANDARD OF THE WORLD
IN CONNECTION WITH OUR ANNUAL HOLIDAY DISPLAY OF NEW CLOSED CARS, WE ARE SHOWING
ALL THIS WEEK
from 9 a. m. to 9 p. m., a few of our
REBUILT CADILLACS
and popular closed models in the following:
Cadillac Town Limousine
Cadillac Victoria FOUR-PASS.
Hudson Sedan SUPER 6
Chevrolet Sedan PRACTICALLY NEW.
Essex Sedan
Chandler Sedan FOUR-DOOR
WE ALSO HAVE A LARGE SELECTION OF OPEN MODELS BOTH IN TOURING CARS AND ROADSTERS.
We will accept your present car in trade.
Terms if desired, with no brokerage charges. Only normal interest on unpaid balance.
CADILLAC Automobile Co. of St. Louis
3910 OLIVE STREET
Lindell 567 Delmar 4400
J. James MacGregor, Pres. (c77)

ACCESSORIES, PARTS—FOR SALE

SEAT COVERS—Complete set for Cadillac 8 model 51, 7-passenger; cheap. See Mr. Barton, 2109 Olive; Bomont 812. (c4)

MAGNETO—German Bosch; will sell cheap. William Katz, 906 N. 7th. (c7)

WINTER TOPS—For Ford roadster, Ford touring, Dodge touring, Chandler touring and Hudson touring, from $25 to $350. Welling Motor Co., 5033 Delmar bl. (c8)

WINTER TOPS—We are now in position to furnish tops for Dodge touring cars; same on display. Welling Motor Co., 5033 Delmar bl. (c8)

STORE AND OFFICE FIXTURES

WANTED

SHOWCASES Wtd.—For bakery; 6 or 8 foot cases. Box Y-373, Post-Dispatch.

FOR SALE

ADDRESSOGRAPH—Complete with plates and cabinets in first-class condition, and can be inspected by calling at the Superintendent's office, Pierce Oil Corporation, 1301 Gratiot, St. Louis, Mo. (c)

BARBER SHOP FIXTURES—2-chair combination; complete outfit; cheap. Inquire 719 Chouteau av.

CHAIR—Ladies' bookkeeping; bargain. 301, 722 Chestnut; Main 1195.

COMPUTING SCALES—New or refinished; guaranteed to be accurate; terms. Howe Scale Co., 512-14 St. Charles st. Both phones. (c8)

COUNTER—12 ft.; cheap. 4567 Ray.

DESKS—Secondhand office desks and tables. Apply 805 Odd Fellows' Bldg. (c5)

FURNITURE—Three 42-drawer filing cases, dimensions of drawers, 25x10x5; very substantial and could be used for tools or accessories. Apply 805 Odd Fellows' Bldg. (c5)

STORE AND OFFICE FIXTURES.
Coffee mill, new electric mill, alternating current, for sale at a sacrifice. Box A-50, Post-Dispatch. (c5)

TYPEWRITERS AND ADDING MACHINES

TYPEWRITERS sold, rented and repaired. Call Olive 2148. Wm. W. Phillips Supply Co., 408 Olive st. (c8)

TYPEWRITERS—Selling any make; repair, rental. Fletcher Typewriter Co., 321 Holland Bldg., 211 N. 7th st. (c58)

TYPEWRITER—No. 9 Oliver; and case; brand-new; 2-color ribbon and back-spacer; standard keyboard; must sell at once; make an offer. F. O. Foster, 5045 Enright. (c4)

TYPEWRITERS—Underwood, Oliver, Smith, Remington; $25 to $75; rentals, 3 months, $5 upward. St. Louis Typewriter Exchange, 211 N. 10th st. Olive 7245; Main 1162. (8)

MOST complete lines, all makes; repairs, rentals. Union Typewriter Co., 111 N. 9th. (c36)

RENT A TYPEWRITER—Visible model, 3 months, $5 and up; nonvisible, 3 months, $3; initial payment applies if purchased. Rebuilt machines, all makes, $25 to $90. See our NEW machine, the CENTURY. American Writing Machine Co., 807 Pine st. Main 4413, Central 1215. (c58)

HORSES AND VEHICLES

FOR SALE

FARM WAGONS, harness, 10 mares, horses, $25 up. Auto Exchange, 1230 S. 7th. (36)

FARM TEAM—$75; 8 horses, mules; city hauling; block west Grand and Chippewa.

HORSES—Apply Mitchell, 4475 Finney. (c4)

HORSE—5 years old; sell cheap; bought truck. 1827 N. 23d st.

HORSE—Black, 8 years old, fine condition. Heim Lumber Co., 1328 Russell av.

HORSE—Wagon and harness; $20. Call Benton 261R. (c)

HORSES—Mules, wagons and saddle. 2953 Easton. (c4)

HORSES—And mares; 5 good, stout; true pullers; cheap. 2725 Clark.

HORSES—Wagons and harness; going out of business. 3127 Vinegrove av.

HORSES—Express company disposing of 12 horses and mares, single and double harness, at your own price. 3315 Easton.

HORSES—Six horses, mares, 4 mules, several 1-horse spring wagons. 1921 Morgan st.

MARE—And colt; wagon and harness; blind horse. 2223 North Market.

MARE—Chunky; 6 years old; 1600 lbs.; work single or double; $65. 2929 Madison. (c)

MULES—Apply at stable, King's highway and McRee. (c5)

MULES—Good workers, good delivery; sell cheap; light spring wagon. 5628 Easton. (c3)

MULES—Choice lot of 22 mules, just out of work; suitable for any light work. Apply HYDRAULIC PRESSED BRICK CO., King's highway and Natural Bridge. (c28x)

MACHINERY

WANTED

ALL machinery bought and sold by us. Schoellhorn-Albrecht Machine Co., 721 N. Second st., St. Louis, Mo. (c8)

JOB PRESS—One Chandler & Price, 12x18 or 14½x22. C. F. Haance, 709 Pine. (c3)

SECONDHAND MACHINERY (Wanted to Buy) For Cash.
Water, steam or gas radiators and secondhand pipe. J. A. STERN. Both phones. 17th and Chestnut sts. (c8)

FOR SALE

MACHINERY—For sale, bought, rented. John Ramming Machine Co., 300 S. 1st st. (c15)

MOTORS—New General Electric Co.; single phase; three-phase and direct current, in all sizes for immediate delivery. Let us quote you on your needs. Columbia Electric Co., 1109 Pine st. Phone Olive 2737. (c8)

NEW MOTORS REDUCED
Six 10-h.-p., 1150-rev., 60-cycle, with compensators; 28 other 25 and 60 cycle motors; 47 single-phase motors. WISWELL ELECTRIC CO., 122 N. 7th st. (c80)

MACHINE SHOP WORK

MACHINE SHOP work of all descriptions completed promptly, in first-class manner, at reasonable rates. Adam Fisher Mfg. Co., 3620-26 Enright. Phone Lindell 1620. (c83)

GENERAL ENGINEERING AND MANUFACTURING CO.
1519-29 S. 10TH ST. (c83)

H. & H. MACHINE CO.
CYLINDER GRINDING, PISTONS, WRIST PINS, GENERAL MACHINE WORK.
LINDELL 3163. 4274 EASTON AV. (c83)

MUSICAL

MUSICAL EMPLOYMENT

PIANIST—Young lady; steady position. Nicholas Dancing Studio, 4916A Delmar. (c4)

MUSICAL INSTRUCTION

PUPILS Wtd.—Piano, vocal, violin; popular, classical. 5044 Enright. Forest 2841. (5)

RAGTIME jazz piano playing guaranteed in 18 lessons; open daily and evenings. Grand 5153. Ollendorf School, 3953 Juniata. (c35x)

VIOLIN, mandolin, guitar, banjo, ukulele taught; instruments loaned. Putnam, 1121 N. Leonard. (5)

RAGTIME AND JAZZ PIANO PLAYING Taught anyone positively in 20 lessons. Free descriptive booklet. Olive 2973W. CHRISTENSEN SCHOOLS. HOLLAND, ODEON, WELLSTON BLDGS. (c8)

TUNING AND REPAIRING

BIRDMAN'S Piano Factory, 1919 S. Jefferson; Vic. 1741R; Gr. 6271W. Tuning, repairs, refinishing; uprights made into players. (c14)

TUNING and player work a specialty. Frank Stell, 1414 N. 19th. Central 1943; Tyler [illegible]

SCHUBERT & SON, 2601 Franklin av.; free estimate on tuning, repairing and refinishing. Bomont 171W. Central 1971. (c8)

$2 EXPERT piano tuning, repairing, reasonable; all work guaranteed. M. Feldman, 2701 Park. Phone Grand 3900. Victor [illegible] (c14)

$2 TUNING pianos, players; first-class repair work guaranteed; 25 years' experience. H. Kautz, 2529 S. Jefferson. Sidney [illegible] Victor 2576L. (c14)

WANTED

CASH paid for saxophones. Gibson mandolins, clarinets, etc. TONY PLACHT, 1001 Pine. (8)

VICTROLA Wtd.—Large size Victor; cheap for cash. Box Y-271, Post-Dis.

PIANOS AND ORGANS

ELECTRIC PIANO—Seeburg slot piano; cheap. H. Kemper, 3844 S. Compton.

MUSIC ROLLS—36 for $12. 4737 Washington.

PLAYER-PIANO—88-note, like new; latest style; cheap. 3844 S. Compton. (c8)

PLAYER-PIANO—$120 used, 88-note; good tone; bench and rolls; part cash, balance $10 per month. Lehman Piano Co., 1107 Olive st. (3)

PLAYER-PIANO—$110; used; mahogany case; 88-note; bench and rolls; terms to suit. Lehman Piano Co., 1107 Olive st. (3)

PIANOS—Used uprights, from $85 up, on easy terms. Lehman Piano Co., 1107 Olive st. (3)

PIANO—Steinway; weekly or monthly payments to reliable party. 3448 S. Jefferson.

PIANO—Smith & Barnes upright; walnut case; fine tone; good condition; must sell; cash, $165. 4702 Spalding.

PIANO—$350; fine, slightly used Mahin upright; good as new; bargain for some advanced scholar; easy terms. BEYER'S, 11th and Locust. (c57)

PLAYER-PIANO—$250 buys an 88-note player; [illegible] buys fine 88-note player; [illegible] fumed oak; [illegible] KLEEKAMP PIANO CO., [illegible] S. Grand. [illegible]

MUSICAL

PIANOS AND ORGANS

$225 TO $600 is the range in price of our slightly used players; come and get your choice; all guaranteed; terms to suit. BEYER'S, 17th and Locust. (c37)

PLAYER PIANOS—Several rebuilt, 88-note, from $145 up; on easy terms; bench and rolls go with them. Lehman Piano Co., 1107 Olive st. (5)

STEINWAY Verdi Grand. For small apartment. Dull finish case. Beautiful condition. Special price, $415; $35 cash and $12 per month. Aeolian Co., 1004 Olive st. (c83)

BARGAINS in used upright pianos from $75 to $350; each one put in good shape and guaranteed; start your children; easy terms. BEYER'S, 17th and Locust. (c37)

PLAYER-PIANO—Elegant Cable 88-note, mahogany; 40 rolls music and cabinet, at auction, Thursday, Nov. 18, at 10:30 a. m., at 3808A De Tonty.

PIANOS—$20, $75, $110, $200, $250 buys fine used upright; $300, $325, $350, $400 buys fine 88-note players; 12 rolls of music and bench and delivered; terms. KLEEKAMP PIANO CO., 3121 S. Grand. (c6)

PLAYER-PIANOS—$500 and $550; here are two used players that are good as new; genuine bargains; absolutely guaranteed; $15 monthly. BEYER'S, 17th and Locust. (c37)

WEBER PIANOLA PIANO—Used. Mahogany case. Exclusive Pianola features. Bench and selection of music rolls. Special opportunity, $265. Terms to suit. Aeolian Co., 1004 Olive st. (c83)

PLAYERS—A large assortment of high-grade used and shopworn pianos and players at bargain prices; any instrument you may select will be delivered to you for a small down payment, the balance on convenient terms. Barthel Duesenberg Piano Co., 912 Pine st. (c6)

PIANOS—$45, $65, $85, $95 and up; included in this sale are the following: Steinway, Knabe, Everett, Huntington, Fischer, Haddorff, Adam Schaff, etc.; all in good condition and guaranteed; terms if desired. Open evenings. MENGEL MUSIC CO., 4300 Olive st. (3)

FRANK STELL BEST PLACE

To buy; only two prices; time or cash; no interest charged; 10 per cent off for cash; Lester players are best; none better; only player-piano in St. Louis that sells itself; $900 to $950 value for $700 and $750; a saving of $200; $50 cash, $15 per month; no interest. Call and see and convince yourself. 1414-1414½-1416 N. 14th st. (c8)

Famous-Barr Co.

—offers at very special prices exchanged and sample

Player-Pianos

5 Grands
4 Player-Pianos
7 Uprights

An opportunity to secure a handsome piano or player-piano at an unusual saving. Instruments are in modern styles and, with two or three exceptions, are practically new. They are offered at ¼ to ½ off the list prices. See at once or write for complete information. Can be purchased on small monthly payments. Sixth floor, FAMOUS-BARR CO. (c36)

TALKING MACHINES

PHONOGRAPH—Latest Brunswick style, like new, with records; $85. 3898 Washington bl.

PHONOGRAPH—$80 buys the best phonograph for the price; see this special offer; terms. KLEEKAMP PIANO CO., 3121 S. Grand. (c6)

PHONOGRAPHS direct from factory to home, eliminating the middleman profits; a positive saving of 100 per cent guaranteed; write for prices, terms and special free trial offer. THE H. VICTOR PHONOGRAPH CO., 6129 Page av. Delmar 3837J. (c8)

TALKING MACHINE—Cabinet style; $50 cash; and records; a fine instrument. 3200 S. Grand. (c4)

VICTROLA—Stark, like new. 2915 Barrett; Tyler 1382R.

RECORDS

RECORDS—Columbia, sell cheap, while they last. Call today, 1414 Franklin av. (c7)

RECORDS and phonographs bought, sold and exchanged. Record Exchange, 1000 Pine st. (c14)

RECORDS—10-inch, double, brand new, choice selections, 35 cents each, 3 for $1, while they last. Call today, 1414 Franklin. (c3)

RECORDS—Largest stock of available Edison records in the city. Come to hear your favorite record. Barthel-Duesenberg Piano Co., 912 Pine st. (c6)

ROOMS and BOARD

ROOMS FOR RENT—CITY

ROOM—With private bath; for gentleman; reasonable; location west of Union, Hodiamont line. Box C-311, Post-Dis.

ROOMS—Two, unfurnished, for light housekeeping; heat, light, gas, phone. Forest 2192W.

FURNISHED APARTMENT—4 rooms; also one clean room; steam heat. For. 4152R.

CENTRAL

BELL, 3513—Large room for light housekeeping; electric; gas.

GRAND, 1419 N.—Well-furnished room; heat, electric, bath; fine location.

LOCUST, 3127—Rooms; running water; public and private bath; $1 day; $5 week up. (c8)

LUCAS, 3416—Neatly furnished sleeping room.

LUCAS, 3440L—One housekeeping, second floor, alcove; also hall room.

LUCAS, 3438—Front room for two; furnace and gas grate, electric, hot water, bath; modern. (4)

PINE, 3546-50—Good connecting rooms; office; other rooms; neat. Lindell 2903M.

WASHINGTON, 2927—Front and connecting rooms, heat, gas, electricity. (4)

WASHINGTON, 3424—Parlor; couple or 2 gentlemen; furnace heat; $6 week.

SOUTH

BOTANICAL, 3625—Neatly furnished room; 1 or 2; hot-water; phone.

BOTANICAL, 3964—Well furnished, warm room, private family; references; reasonable; employed people.

BROADWAY, 3115 S.—Furnished room; also for light housekeeping. (4)

BROADWAY, 2200—South; Neatly furnished room for light housekeeping.

COMPTON, 1515 S.—Unfurnished room.

DILLON, 1108—One sleeping room. (4)

EADS, 3445—Room; comfortable; private family; no other roomers. (4)

EIGHTEENTH, 1906 S.—Nice, clean, respectable room; near Union Station.

OHIO, 2600—Two unfurnished rooms, free to party with good reference.

LAFAYETTE, 1724 — Light housekeeping rooms; heat furnished.

LAFAYETTE, 1812—One large room, neatly furnished; light housekeeping.

LAFAYETTE, 2843—2d floor front room for light housekeeping, for couple employed.

MISSOURI, 4210—Connecting housekeeping rooms; first floor front; newly furnished.

MISSOURI, 1722—Steam-heated convenient sleeping room; references.

NEBRASKA, 1652—Neatly furnished room for 1 or 2 gentlemen; reference required.

RUSSELL, 4351—Comfortable room, 1 or 2 gentlemen; electricity; steam heat, bath, phone; private family. Grand 4486W. Single, $6; double, $7.

RUTGER, 923A—2d floor, one furnished sleeping room for 2; also large unfurnished room for housekeeping.

ST. VINCENT, 3125—2 furnished rooms for light housekeeping. Grand 3898R.

UTAH, 1919—Unfurnished front room.

TWELFTH, 2300 S.—Single rooms for housekeeping or rooming; heat; no children.

VIRGINIA, 3315—Three-room frame, gas and water.

WEST

AUBERT, 747A—Hall room; modern conveniences; free Bell phone.

CABANNE, 5112—Furnished room; use of kitchen. Phone Forest 6793J.

CABANNE, 5201—Attractively furnished front room, suitable for 2 employed; every convenience; meals close. Forest 2782J.

CATES, 5672—Nicely furnished rooms; breakfast or kitchen privileges if desired. (23x)

CATES, 5501—1st and 3d floor single and double rooms; hot water.

CATES, 5176A—Large unfurnished room; modern. Call after 5:30.

ROOMS FOR RENT—WEST

CATES, 5002A—Furnished room for employed; near Hodiamont line.

CATES, 5133—Front, furnished; private family; all conveniences; gentleman, with references. Forest 4917W.

DELMAR BL., 4428—Large front housekeeping room; all conveniences.

DELMAR, 3710—Furnished rooms for light housekeeping and sleeping.

DELMAR BL., 4417—Housekeeping, couple employed, $7 per week.

DELMAR BL., 5030A—Front room, steam heated; phone. Forest 4527J.

DELMAR, 3970—Second floor front room; furnished; plenty heat; gents employed; refined home. (6)

DELMAR BL., 4052—Warm, cheerful, clean furnished rooms; continuous hot water; sleeping, housekeeping. (3)

DELMAR, 5561 — Nicely furnished room; steam heat; hot water. Apartment, 2nd west.

DELMAR BL., 5040—Two connecting housekeeping rooms; running water, connecting bath; adults; references.

DELMAR BL., 5711A—Large, 1-room efficiency apartment; no kitchenette; just handsomely furnished and decorated; good references necessary; no transients; rent reasonable. (57x)

EASTON, 4360—Neatly furnished front room and kitchenette; housekeeping; reas.

ENRIGHT, 5204A—Newly furnished steam-heated rooms; continuous hot water. (3)

ENRIGHT, 5007—Nicely furnished 2d floor room; continuous water.

ENRIGHT, 4559—Clean, furnished, warm rooms, for lady; owner's home.

ENRIGHT, 5073—Cheerful south front room for one or two. (76)

ENRIGHT, 4015—Second-floor front and kitchen; sink, gas range, heat, electricity, telephone; to couple employed; reasonable.

EUCLID, 1421 N.—Two connecting rooms for light housekeeping; hot-water heat, electricity.

FINNEY, 3759—Room and kitchenette; west; adults only. (4)

FOUNTAIN, 4975A—Bright rooms, 1 or 2 gentlemen; convenience; private; Bell phone.

FOREST PARK BL., 4399—2 beautiful, newly furnished rooms; separate, with kitchenette, $11.50 to $12.50 per week; electric washing machine, electric vacuum and electric iron; hot-water heat; gas and electric furnished. (5)

HAMILTON, 944—Large room for light housekeeping, 3d floor, two ladies.

HAMILTON, 951—Furnished, warm room; hot running water in room; people employed.

KENNERLY, 3941—Two furnished rooms for housekeeping; all conveniences.

KING'S HIGHWAY, 920 N.—4 rooms, furnished; $8 weekly.

KING'S HIGHWAY, 812 N.—Furnished room for couple employed or two gentlemen; references. (4)

LACLEDE, 4530—Beautiful, warm front room, in apartment; Bell phone; please investigate. (4)

LINDELL BL., 4117—Large front room for 2 business people. Lindell 1245W.

LINDELL, 3910—Three connecting rooms for light housekeeping.

LINDELL, 4062—Neatly furnished rooms for light housekeeping; also sleeping room.

LINDELL, 4066—Housekeeping rooms, range, electric, laundry, hot and cold water.

LINDELL BL., 4260 (Apt. 3)—Elegantly furnished room; private family; gentleman only.

McPHERSON, 4632—Large front room, 1 or 2 people; University car. (3)

McPHERSON, 4027—Nicely furnished housekeeping room; has running water and steam heat. (5)

McPHERSON, 4155—One or two furnished housekeeping rooms; also garage; all conveniences.

McPHERSON, 3943—Neatly furnished room; steam heat; hot water; phone; gentlemen only. $6.50 per ton. Phone Central 5744. (4)

MAPLE, 5028A—Desirable room in apartment; only gentlemen with first-class references. Forest 2907M.

MARYLAND, 4102—Nicely furnished room; private family; call in evening.

NEWBERRY TERRACE, 4518—2 or 3 connecting rooms, beautifully furnished; housekeeping conveniences; employed.

OLIVE, 3975—Nice clean room, furnished for light housekeeping, or sleeping.

OLIVE, 3809—Over Rinald's conservatory of music; desirable housekeeping room, completely furnished.

PAGE BL., 5279—Two unfurnished rooms in steam-heated home; newly decorated; people employed preferred.

PERSHING, 5316—Sterling Apartment, 210; sublet 2 rooms, 3-room efficiency, completely furnished; heat, light, fuel, ice, call mornings. (4)

PLYMOUTH, 5837—Two rooms and private bath; strictly private family of 3 adults; garage; $40 per month; gentlemen only. Cabany 2396W.

ROOMS—One or two second-story front rooms. Call Forest 3099W. Near Maple and King's highway; private family. (c4)

ROOM—Beautifully furnished front room; private bath; apartment; near Grand and Olive. Lindell 2223W. (3)

ROOM—Double; very desirable; private family; west of Union; gentlemen. Forest 3427J. (73)

ROOM—Front room, in apartment; no other roomers; vicinity Hamilton Hotel; direct car line; gentleman only; $25. Cabany 6801R.

ROOM—Forest Park bl., newly furnished steam-heated room, hot water; suitable for 2; nurses preferred. Phone Lindell 2777W.

SARAH, 217 N.—2d-story front room; kitchenette, gas, electricity, heat, phone.

TAYLOR, 714A N.—Rear entrance; 2 connecting front rooms, sleeping or housekeeping; hot-water heat; electric; gas and bath.

VERNON, 4610—Large front room in modern refined home; $5. Forest 93J. (5)

VERNON, 5255—Beautiful second-floor bedrooms; mahogany; continuous hot water. (c8)

WALTON, 510—Apartment E, 2 connecting front bedrooms; steam heated apartments, for 2 or 3 gentlemen.

WASHINGTON, 3631—Nice large, warm room; all conveniences. Lindell 5773.

WASHINGTON BL., 3958—Splendid rooms, with French family; modern conveniences; reasonable; employed only. (5)

WASHINGTON, 3833—Clean, comfortable room; hot-water heat; owner's home; couple; references. (53x)

WASHINGTON BL., 4251—Neatly furnished room, hot-water heat; people employed.

WASHINGTON BL., 4056—Large front room; housekeeping; every convenience; $5 weekly.

WATERMAN, 5229—Nicely furnished front room, in modern apartment. Forest 3881R. (3)

WATERMAN, 5204—Nicely furnished room; steam-heated apartment; gentleman only; references required; family of two adults; no other roomers. Forest 5996M.

WEST PINE BL., 3654—Warm housekeeping rooms and kitchenette; garage privileges; refined people.

WESTMINSTER PL., 4150—Room, sleeping or housekeeping, for two; Lindell 3968R.

WESTMINSTER PL., 4210—Beautiful room, 1 or 2 gentlemen; hot-water heat.

WESTMINSTER PL., 4053—Steam-heated room, kitchen and garage; $46 per month; furnished.

WESTMINSTER, 3754 — Nicely furnished large front room; continuous hot water; good heat. (5)

WESTMINSTER PL., 3942—For refined gentlemen; one room, steam heated; adjoining bath; private family. Lindell 3158J.

WESTMINSTER PL., 3940—Furnished two-room apartment for housekeeping; steam heat; reasonable; no children.

WESTMINSTER PL., 3850—Nicely furnished 2d floor room; all conveniences; gentlemen only.

WESTMINSTER PL., 4523—Steam-heated; twin beds; best of location; meals if desired.

WEST PINE, 4258—Two rooms, kitchenette and sleeping room.

WEST PINE, 3911—Steam heated room, suitable for two people; all conveniences.

WEST PINE BL., 3832—Front room with kitchenette; light housekeeping.

WEST PINE, 3720 — Well heated rooms; continuous hot water; elegant home. Lindell 1178W. (c34)

WEST PINE, 3813—Second floor room and kitchenette, electricity, laundry, free phone.

NORTH

BEDROOM—Nicely furnished, for 1 or 2 gentlemen; all conveniences. Colfax 2911. (3)

COTE BRILLIANTE, 6207—Housekeeping rooms. Cabany 6887W.

EUCLID, 1608 N.—2 connecting light housekeeping rooms; well furnished; now open.

NORTH PARK PL., 1410—Furnished rooms.

ST. LOUIS, 3621—Furnished room; furnace heat. Lindell 3108R.

ST. LOUIS, 4858—Front room for light housekeeping; all conveniences; private; well heated.

ROOMS WITH BOARD—CITY

ROOM AND BOARD—In private family; steam heat. Forest 7211M. (4)

ROOM AND BOARD—Warm room; all conveniences; for 2 people; excellent meals; references. Cabany 3884M. (5)

ROOM AND BOARD—Warm pleasant room with board for 1 or 2 men. Cabany 176W.

ROOM AND BOARD—Prefer couple employed; all car lines; private family; no other boarders. Box C-161, Post-Dis.

ROOMS WITH BOARD—SOUTH

EIGHTEENTH, 1437S.—Large front room for two; also other rooms; home cooking. (6)

HICKORY, 2702—Room and board to elderly lady; $5 week.

NEBRASKA, 1538A—Room and board for two gentlemen. (4)

PESTALOZZI, 3533—Tower Grove Park; one suite of rooms, private bath; furnished or unfurnished; hot-water heat; 3 car lines. (4)

RUSSELL, 2003—Bachelors' club; quiet, exclusive place; meals elegant; real place to eat. $45.00 and $50.00 month. Sid 2718W. (34)

WEST

DELMAR BL., 3730—Good room and board for two gentlemen: $6.50 each. (4)

DELMAR BL., 3930—Room and board; home cooked meals; conveniences; gentlemen. Lindell 5982W. (3)

DELMAR BL., 5052—Front room; excellent board; private family; 2 gentlemen; $10 each.

FOUNTAIN, 4928—Young man would share room with congenial gentleman; private home; good board; separate beds. (5)

GOODFELLOW, 1336—Comfortable room; good meals; couple; reasonable; employed. Cabany 1725M.

McPHERSON, 4956—Beautifully furnished rooms; excellent table; modern home; gentlemen, couples. (4)

MAPLE, 5871—Newly furnished room, with board; hot-water heat; all conveniences for 2 people employed. (3)

McPHERSON, 4516—Double room, with twin beds; excellent meals; ideal location.

McPHERSON, 4474—Attractive warm rooms; hot-water heat; home cooking; gentlemen. (5)

PAGE BL., 3951—Light room with board; modern; 2 gentlemen; $7.50 weekly; private.

ROOM AND BOARD—First-class in apartment, for 2 employed. Lindell 5093W. (3)

ROOM AND BOARD—Large; in apartment; for two, employed; between Hodiamont and Olive cars. Cabany 1626J. (3)

ROOM AND BOARD—Large room, in apartment for 2 employed; between Hodiamont and Olive cars. Cabany 1626J. (3)

WASHINGTON BL., 4957—Single room; hot-water heat; home cooking.

WASHINGTON BL., 3712—Rooms; good board, for 2 or 3 gentlemen; reasonable. (5)

WASHINGTON BL., 3712—Room; good board; 2 or 3 gentlemen; reasonable rates. (3)

WASHINGTON BL., 4286—Desirable room; private bath; one gentleman; meals. Lindell 3460.

WESTMINSTER PL., 4615—Nicely furnished 2d floor room with board. Forest 6448.

NORTH

COTE BRILLIANTE, 4540—Room and board; 2 gentlemen; private family.

THEODOSIA, 5625—Pleasant room; board; laundry; private family. Mrs. P. S. Leonard.

ROOMS WANTED

ROOMS Wtd.—3 rooms, South Side; 3 grown persons. 2908 Cherokee.

ROOMS Wtd.—Two furnished rooms, light housekeeping; middle-aged couple with small pet dog, house broke. Box O-4, P.-D.

ROOM Wtd.—By refined, settled couple, one large room and kitchenette; front preferred; good heat; west. Box C-309, P.-D.

ROOM Wtd.—By medical student; must be within walking distance of Barnes Hospital. Olive 7702. (c)

ROOMS Wtd.—To rent 2 or 3 furnished rooms for light housekeeping in private home; man and wife; state price and where located. Box Y-254, Post-Dispatch.

ROOM Wtd.—Business man desires large room in small private family; West End preferred; garage also desired. Box C-37, Post-Dispatch. (c5)

ROOMS Wtd.—Three ladies employed want 3 furnished rooms or apartment; must be first-class; reasonable; south or west; references exchanged. Box Y-358, P.-D.

ROOMS AND BOARD WANTED

BOARD Wtd.—Evening dinner, by 2 adults, in private family, or private boarding house, within 4 blocks of 6100 McPherson. Box A-290, Post-Dispatch. (c3)

ROOM AND BOARD Wtd.—Young man, age 21. Box Y-288, Post-Dispatch. (4)

ROOM AND BOARD Wtd.—In private family, for 13-year-old boy, going to school. Box C-310, Post-Dispatch. (4)

ROOM AND BOARD Wtd.—Well heated; by reputable man; not over $8; give phone number. Box Y-263, Post-Dispatch.

ROOM AND BOARD Wtd.—Cheerful, warm room with board for young men; private family. Grand 2375J.

ROOM AND BOARD Wtd.—Or light housekeeping; private family, west of Euclid, near Delmar; pay well. Box Y-361, P.-D. (5)

ROOM AND BOARD Wtd.—Young lady wants room and board in good location; private family; no other boarders. Box Y-367, Post-Dispatch. (4)

ROOMMATES WANTED

ROOMMATE Wtd.—For employed lady; steam heat; reasonable. 510 Walton, Apt. E.

HOTELS

ALCAZAR HOTEL, 3127 Locust; rooms, running water, baths; $1 day; $5 week. (c8)

ENRIGHT, 5885—Von Del Hotel; elegant suite single and double rooms; running hot and cold water; telephone in every room; American plan. Cabany 5710. (c3)

Del Monte Hotel

St. Louis' Newest and Finest Transient Residential Hotel

Kitchenette service if desired. 5630 Delmar. Cabany 6940. (c14)

HOUSES, FLATS, ETC

FLATS FOR RENT

KENSINGTON, 5242A—7 rooms....$85 00
2243 Thurman, 4 rooms 65 00
3009A Dickson, 5 rooms 50 00
BEN ALTHEIMER & BRO. R. CO., 408-409 Wainwright Bldg. (c4)

CENTRAL

FURNISHED FLAT—3502 West Belle, 4 rooms, gas, electricity, for 2 or 4 adults.

SOUTH

GRAND, 4420 S.—Second floor; 6 nice rooms, bath, furnace; newly decorated; open; $50. EUGENE J. ALTHEIMER, 817 Chestnut st. (c8)

LAFAYETTE, 4112—3 rooms, kitchenette, breakfast room, tile bath, sun parlor, screened-in sleeping porch; hardwood floors; $60; furnace. ANDERSON-STOCKE-BUERMANN, 808 Chestnut st.

WEST

CABANNE, 5379—Lower flat, 6 rooms, hot-water heat, hardwood floors, hot water year round. Phone Lindell 1254. (c5)

DELAWARE, 1288—Corner 6300 Plymouth, upper 3 rooms, alcove; bath, electricity; $32. (4)

DELMAR BL., 4108—Five rooms, bath; rent $32.50; to purchaser of furniture; $350.

ENRIGHT, 4530A—Modern 5-room flat.

EVANS, 3843—Flat, 1st floor; rent $15; must buy furniture; price $160.

EVANS, 4000A—Flat, 6 rooms, bath, furnace, electric; $35. (c)

FLAT—Modern; upper; in West End; six nice, large rooms, tile bath, etc.; vacant today; adults. Phone Forest 1188J.

OLIVE, 4234A—Flat; 5 rooms and furnace; rent $35, to party buying furniture.

NORTH

GARFIELD, 6107—Three rooms, bath; rent $30; open. Olive 2211. (c5)

LINCOLN, 3726A—4 rooms and bath, hot water, furnace, electric and gas; newly decorated; rent $35 per month. Call Forest 1490.

LORRAINE, 4928—2 rooms, gas; $12.50.

LORRAINE, 4940—4 rooms, gas and bath; $30; also 3 rooms above, $22.50, or will rent as 7-room dwelling. ALFRED E. LOCHMOELLER, 103 N. 8th.

DWELLINGS FOR RENT

WEST

DELMAR BL., 4044—Modern 8-room residence; bath, furnace, new electric fixtures; newly painted; in first-class condition. FRANCISCUS & KUNZ REALTY CO., 804 Chestnut st.

FURNISHED HOUSES FOR RENT

WEST

COTTAGE—3 rooms, furnished, $20 month; West End. Apply 1325 N. Sarah. (3)

MARYLAND AVE., 4464—8 rooms, $175. EDWARD L. BAKEWELL, 118 N. Seventh st. Olive 5555. (c4)

APARTMENTS

APARTMENT FOR LEASE.
Have a splendid apartment, 7 rooms, 2 baths, inclosed sleeping porch; best location in West End. Telephone me at once. Olive 847, Central 655. CONRAD L. SCHOPP, 822 Chestnut st.

CENTRAL

APARTMENTS.
These apartments are arranged to accommodate two families.
3005 Dickson st., 2 rooms, rear $25 00
BEN ALTHEIMER & BRO. REALTY CO., 408-409 Wainwright Bldg. (c4)

WEST

INTERDRIVE, 741—2d floor south, 5 rooms and sun parlor; $115 per month. (c8)

PLYMOUTH, 5864—First floor east; 4 rooms and sun parlor and garage; open. EUGENE J. ALTHEIMER, 817 Chestnut. (c8)

WESTGATE, 729—5 rooms and sun parlor; open. ANDERSON-STOCKE-BUERMAN, 808 Chestnut st.

TO SUBLET—An apartment, for two months, No. 423 Sterling Apts. Call Forest 9100. (c)

ELMYRA APARTMENTS
Modern, 6-room, ample heat, janitor service. 14 S. Taylor av.

8-Room Apartment

The Anaconda, 5855 Pershing av., 3d floor east; 2 baths, garage if desired; immediate possession; present tenant will show you through. Phone Olive 2042. (c83)

Beautiful "Traymoor"

Apartment 5636 Waterman av., third floor east, corner, 8 rooms and 3 baths; highest class in city; available Dec. 1; garage if desired; present tenant will show you through; for particulars phone C. F. Levy, Olive 2042. (c83)

PERSHING AV. APT.

5510 Pershing av.; 4 rooms, 6-room efficiency type, second floor; southeast exposure; overlooking Forest Park. Rent $100. ROSENBAUM-HAUSCHULTE R. E. CO., 2407 N. Broadway. (c4)

LINDELL BOULEVARD APARTMENTS
ONLY A FEW LEFT.
Look at 4315-17-19 Lindell bl.; beautiful apartment of 7 and 8 rooms, with every modern convenience; have just been completely remodeled; can give immediate possession. Open for inspection. DYAS-SHELP, 109 N. 9th st. (c4)

See That Elegant, New Building
Ranelagh Apartments
N. W. Cor. De Balliviere and McPherson
4 AND 6 ROOMS—UP TO DATE HIGH CLASS
Location unexcelled. Service unsurpassed. Rent reasonable. Furnished or unfurnished. Open all day and evenings. Manager there. St. Louis' finest efficiency.
OREON E. & R. G. SCOTT, Agents, 800 Chestnut St. (c34)

New Apartments

735 WESTGATE AV.—
Six rooms (three bedrooms); garages if desired; decorate to suit; four rented; third floors vacant; $105 each.
739 WESTGATE AV.—
Five rooms; sun parlor and sleeping porch; pedestal washstand; garages if desired; decorate to suite; five rented; first floor north can be had.
729 WESTGATE AV.—
Five rooms; sun parlor and sleeping porch; garages if desired; decorate to suit; first and second floors can be had.
ANDERSON-STOCKE-BUERMANN, 808 Chestnut st.

NORTH

GRAND, 2836 N. (third floor south)—Four rooms and sun parlor; janitor service; heat furnished. FRANCISCUS & KUNZ REALTY CO., 804 Chestnut st.

FURNISHED FLATS—APARTM'TS

WEST

DELMAR BL., 5711A—Large 1-room efficiency; no kitchenette; just handsomely furnished and decorated; good references necessary; no transient; rent reasonable. (c7)

FURNISHED APARTMENT—Will share small apartment with lady employed; $60. Box O-69, Post-Dispatch.

FURNISHED APARTMENT—3-room, 5-room efficiency; complete furnished, until March 1, to responsible couple; rent $85. Mrs. Armstrong, 5574 Pershing av., 3d floor south.

FURNISHED FLAT—3-room efficiency, 2d floor; reference. Rent $65. Forest 1881M.

PERSHING, 5500—5 rooms, sleeping porch, sun parlor; immediate possession; sublease. Cabany 5666W.

WHITTIER, 1432A—Furnished flat. Call after 6 p. m.

NORTH

VANDEVENTER, 2514 N.—3 rooms, furnished; bath, electricity, newly papered, thoroughly cleaned; to responsible people.

FLATS AND APT'S WANTED

APARTMENT Wtd.—4 or 5 room efficiency, by 3 adults; state price, on or before Dec. 15. Box A-345, Post-Dispatch. (c4)

APARTMENT Wtd.—4 or 5 rooms, heated; for 3 adults; best references. Box Y-266, Post-Dispatch.

FLAT Wtd.—Three rooms, by couple. Phone Victor 2459X or Sidney 3125W.

FLAT Wtd.—Or cottage, 3 to 4 rooms, modern; state location, price, when vacant. 5046 Ridge av.

FLAT Wtd.—To rent, a 4 or 5 room, or apartment; 2 in family; state price. Box E-368, Post-Dispatch. (4)

FLAT Wtd.—4 to 5 rooms, couple; unfurnished; hot-water or furnace heat; South St. Louis. Address E., 2140 Nebraska. (76)

FLAT Wtd.—Modern; 4 rooms, by Dec. 1; not over $40; north or south. Box Y-268, Post-Dispatch. (77)

COTTAGE Wtd.—Family of 3 desires 3 or 4 room cottage or flat with electric, gas and bath. Sidney 2165R. (c)

ROOMS Wtd.—3 or 4 rooms, with or without bath; furnace; South Side; for two adults. Box Y-286, P.-D. (3)

FURNISHED FLATS & APT'S WTD.

APARTMENT Wtd.—Furnished, 3-room efficiency, in West End, by 2 gentlemen, through winter months; will give reference. Box C-307, Post-Dispatch. (c5)

FURNISHED APARTMENT Wtd.—For winter months, 3 or 4 rooms; two adults. Box Y-355, Post-Dispatch.

FURNISHED APARTMENT Wtd.—Small, modern, steam-heated; refined couple; no children; good references. Box O-24, Post-Dispatch.

FURNISHED FLAT Wtd.—3 or 4 room; steam heat. Box O-2, Post-Dispatch.

FURNISHED FLAT Wtd.—With heat, 4 months; any size. Kirkwood 151J. 1121 N. Hamilton.

FOR COLORED PEOPLE

WASH, 1308—9-room house, $40. KEANE & FRANKE, 1008 Chestnut. (c*)

SUBURBAN PROP'TY FOR RENT

ROSE HILL, 347—Kirkwood, Mo.; bungalow, 8 rooms, modern; hot-water heated. (5)

SUBURBAN PROPERTY—Furnished

COUNTRY HOME—Until May, my beautiful country home, furnished; all conveniences; Bellefontaine, neighborhood Bellefontaine road, 1½ miles city limits; $100 month. Colfax 1404R. (c)

TO LET—BUSINESS PURPOSES

CENTRAL

OFFICE—Light; outside; central location; $25 per month. 414 Victoria Bldg. (c4)

SOUTH

FACTORY—Small; about 3600 square feet of floor space; floors supported to carry machines; $50 month. See C. A. Herbig, 2135 De Kalb. (c5)

WEST

CLAYTON, 6235—Store and three nice rooms, low rent. Call Central 4356. (3)

GARAGES AND STABLES

GARAGE Wtd.—Steam heated, for Autocars. Phone Delmar 509. (c4)

REAL ESTATE

BUILDING MATERIAL

LUMBER—1 car of oak; 1 car of pine; cheap. Tyler 2160. (c)

ROOFING

ROOFING—2-ply, $1.60 per roll; 3-ply, $1.75 per roll; asphalt shingles, $5 per sq. Consumers' Supply & Trading Co., 835 N. 8th st., near Franklin.

REAL ESTATE WANTED

COTTAGE OR BUNGALOW Wtd.—4 or 5 rooms; brick; with furnace heat and electric light and gas; in a good neighborhood in North, South or West St. Louis; near a grade school. Box Y-296, Post-Dis. (4)

REAL ESTATE FOR EXCHANGE

FARM Wtd.—Will exchange my equity in good city income property for improved farm. Box Y-285, Post-Dispatch. (4)

SHOE STORE BUSINESS—To exchange—Fine, up-to-date, good; cheap rent; invoice between $7000 and $8000; want city property; will invoice, but want no inflated values. RATCLIFF REALTY & INV. CO., 1006 Chestnut st., St. Louis, Mo. (c83)

CITY REAL ESTATE FOR SAL

Large, Fine Industrial Site

Containing 17 acres, on King's highway and Vandeventer av., on Missouri Pacific-Belt Terminal line; lays level as a floor; on electric car line; paved streets on all sides; prominent location in center of city, adjacent to large industries; low price at office.
22,500 SQUARE FEET.
N. w. cor. 15th and Spruce sts.; both 80 feet wide, with 30-foot alley on north and west side; nonresident owner desires to sell.
17,500 SQUARE FEET.
Near Second and Chouteau av., 267-foot depth, on Missouri Pacific R. R. track on the side and Manufacturers' R. R. in front on Second; this is valuable property; near free bridge; will be sold cheap to effect a quick sale.
FIFTEENTH AND CHOUTEAU AV.
Very strong building, containing 40,000 square feet of floor space; suitable for any kind of business; close to railroads and four car lines; lot 111x123; three floors; light all sides; good terms and low price.
Several large parcels on Terminal and Missouri Pacific tracks.
HENRY HIEMENZ REALTY CO., Agt., Main 675. 614 Chestnut st. Central 1873.

FARMS FOR SALE

FARM—Fruit; 6 acres, with house; one quarter mile west of Chain of Rocks. J. Fry.

FARM—40-acre; 5-room frame house, chicken house, small orchard; price $1700; 60 miles out of St. Louis. JOHNSTON & JOHNSTON REALTY CO., Phone Cabany 4110; 5905 Easton. (c5)

FARM—105½ acres; located 6¼ miles southwest of Salem, Mo.; all under woven-wire fence with ¾ mile woven-wire cross-fence; good 5-room house and other outbuildings; about 60 acres in cultivation, to be sold at partition suit, Nov. 23, to highest bidder for cash in hand. This property will certainly be a good investment for someone desiring to buy a farm. Kindly communicate with Mr. John M. Stephen, attorney for petitioners, Salem, Mo.

MISSOURI FARMS—GENUINE BARGAINS, ALL SIZES; LIBERAL TERMS. GET MY FREE FARM LIST. VICTOR WM. REITZ JR., ROOM 725, 407 N. EIGHTH ST. (5)

ST. LOUIS COUNTY FARM.
21 acres, 7-room brick bungalow; barn, chicken house; plenty of grapes, berries, fruit, etc.; located 4 miles south of Jefferson Barracks, on Telegraph road. Olive 4261. D. B. BRENNAN, 320 Wainwright Bldg. (c4)

SUBURBAN PROPERTY FOR SALE

COTTAGE—For rent or sale, 5 rooms, convenient; open. 3234 Walter av.

LOTS—Shrewsbury Park; two, 50x150 each, on Suffolk av. Owner, Lindell 1306.

BUNGALOW—Four rooms; modern; $500 cash. Take Hodiamont car. 6733 Scofield. (7)

BUNGALOW—4 rooms and bath; close to Wellston; immediate possession; a bargain; can be bought on reasonable terms. BROWN REALTY CO., 5972 Easton; Cabany 816. (c)

$200 CASH AND $20 PER MONTH.
7642 Folk; 6-room home; lot 25x150; Brentwood car to Folk av.; ½ block west; possession. KOTSREAN, 301, 722 Chestnut, Main 1195.

MAPLEWOOD

BUNGALOW—Maplewood; modern, new; ready to move into; 4 rooms and bath; cemented cellar, furnace, electroliers; decorated; built for owner, but not occupied; will sacrifice for $3300. Phone Benton 574W.

UNIVERSITY CITY

BUILDING—Frame, in University City; 4 living rooms and store; good for any business; easy payments. Frank J. Falzone & Co., 316 Central av., Clayton, Mo. (c8)

WEBSTER GROVES

BUNGALOWS — 8 attractive bungalows Lockwood and Sylvester avs., Webster; 5 to 7 rooms, tile and stucco construction. WEBSTER GROVES TRUST CO., Agt. (c8)

WRITE for our suburban sale list and map. WEBSTER GROVES TRUST CO. (c8)

TREMBLEY-WILSON R. F. & I. CO., for Webster and Kirkwood property. Get our list. (c8)

WELLSTON

HOUSE—Modern 6-room brick, also brick store, now occupied as prosperous grocery; price $7500. Owner in California. Phone Forest 464. (c83)

IMPROVED PROPERTY FOR SALE

LIBERAL TERMS.
3820 Shaw; 9 rooms; hardwood; open.
2541 W. Sullivan; 5-room cottage.
4562 Maffitt; 3 rooms; electricity.
2018 Kraft; 6 rooms; brick.
2004 Kraft; 5 rooms; brick.
3011 Caroline; 7 rooms; brick.
3013 Caroline; 5 rooms; brick.
6001 Bartmer; 6 and 7 rooms.
3305 Magnolia; 5 and 5 rooms.
7409-11 Lohmeyer; 4 flats, 4 rooms.
1370-72 Clara; 4 flats; 5 rooms.
5980-86 Garfield; 4 flats; 5 rooms.
KOTSREAN, 301, 722 Chestnut. Main 1195.

Henry Hiemenz Realty Co.
614 CHESTNUT ST.
4222 FLORA BL.
Exceedingly pretty new home, in ideal location, near Shaw's Garden entrance; 9 large rooms, living room width of house, with large side porch, two baths, and showers; frescoed on canvas; hot-water heat, concealed radiators; large sun parlor and triple sleeping porch, large brick garage, with water, heat, light and drive; will give immediate possession of this grand home.
6603 VIRGINIA AV.
S. w. cor. Malt st.; splendid-built brick residence in desirable section of the South End; 8 large rooms, with all the up-to-date improvements; lot 60x115; attractive price for early sale.

BUNGALOWS AND COTTAGES

Your Last Chance

Only a few of our new, choice bungalows left, consisting of 4 rooms, Murphy door bed, tile bath, hot-air heat, hardwood floors, red tile roof; located at
4832 to 4836 Cupples pl., which is 3 blocks south of Cass car line at Euclid av.
Also 4561 Lexington av.
Our price is $1000 less than these houses can be built for today; terms are easy; open daily; go over and take a look.
BUSH-BURNS, 1105 Chestnut st.

SOUTH

COTTAGE—Immediate possession, 3 rooms, modern; sacrifice. Box L-366, P.-D. (c8)

COTTAGES—1318-20 January; two; lot 60x130; price $1000; terms, $200 cash, $15 per month; Manchester car. KOTSREAN, 301, 722 Chestnut, Main 1195.

$500 DOWN BUYS COTTAGE
6009 S. Broadway; 4 rooms, bath, electric; furnace, garage. N. M. GLICK, Successor to Glick & Jones R. E. Co., 824 Chestnut, Olive 4564 or Cent. 667. (c4)

WEST

COTTAGE—Two rooms; 2151 Louisa, Wellston; pay off like rent. See Hath, 22 N. 12th st.; Central 4409. (c4)

COTTAGE—Nice 5-room brick; 1011 Yale av., near City Limits and Market car lines. Bath, electric, furnace; 37-ft. lot; price very reasonable. GEO. H. HEMKER REALTY CO., 810 Chestnut st., Room 204.

New Bungalows

5804 Pershing av.; steam heat, built-in bathtub, pedestal washstand, sleeping porch; overlooking Forest Park, corner Pershing and Laurel. Open today.
WALTER JONES, Builder, 618 Chestnut St.
Phones: Olive 7654 or Central 4364. (c5)

NORTH

COTTAGE—2517 Fall; 4 rooms; $250 cash, balance rent. KOTSREAN, 301, 722 Chestnut; Main 1195.

COTTAGE BARGAIN
3724 Sullivan av.; a 1½-story brick cottage of 5 rooms and bath; lot 25x118; price for a quick sale, $2500. HEMMELMANN-SPACKLER R. E. CO., 7th and Chestnut sts. (c4)

$2100—1801 Belle Glade Av.
Terms; lot 25x130; 4-room brick cottage, bath, gas, water, basement; all improvements made. Owner there. See it. JOHN S. BLAKE & BRO., 815 Chestnut st.

NEW COTTAGE BARGAIN
4660 Alsace pl., 5 rooms, bath, electric, furnace; owner on premises; sacrifice $5000; easy terms. N. M. GLICK, Successor to Glick & Jones R. E. Co., 824 Chestnut, Olive 4564 or Cent. 667. (c4)

NEW 5-ROOM BUNGALOW
4628 Ashland av.; new bungalow; hardwood floors, sleeping porch and every modern convenience; price only $6500. WALTER JONES R. E. CO., 618 Chestnut. Olive 7654. Central 4564. (c5)

BUNGALOWS AND COTTAGES

NORTH

BUNGALOW, MODERN
General Motor District
Five rooms, bath, reception hall, gas and electric fixtures, furnace, granitoid basement; garage; right up to date; part cash, balance like rent; ready for occupancy Nov. 20. See owner, 5611 Easton. Cabany 694.

Choice! Choice!!

Just a Little Bungalow—Near a Park—Up High and Clear.

McCausland, 2036 (Corner Garner, S. E.). Lot 29x130.
Bungalow; 5 rooms, 1 story; hardwood floors, electric lighting fixtures, bath, hot-water heat, Murphy in-a-door bed, sleeping porch, concrete front porch, asbestos shingles; A1 condition.
Price $6500

A Beautiful Home in a Beautiful Location

Athlone, 4577 (Opposite O'Fallon Park). Lot 40x125.
Two and one-half story brick residence; 7 rooms, combination lighting fixtures, bath, hot-water heat, metal garage; A1 condition.
Price $14,000

REAL ESTATE DEPARTMENT
MERCANTILE TRUST CO.
8th, Locust and St. Charles Sts.

FLATS, APARTMENTS, FOR SALE

FLATS—A 4-family flat building; good 3-room flats, northwest part of the city, for $6750; fine for home or investment. HEFFERNAN, 214 Wainwright Bldg.

FLAT—4 and 5 rooms, in good condition; owner wants to sell quick; $4500; terms. RATCLIFF REALTY & INV. CO., 1006 Chestnut st. (c83)

DOUBLE FLATS—APARTMENTS
We have a number of double flats and apartments that can be bought right on terms. F. J. CORNWELL R. E. CO., 810 Chestnut.

ELEGANT FLAT, $6500.
Five and 6 room flat, in the northwest part of town; in absolutely fine condition; at a rare price for these days—$6500; no chance to get another like this for the money. See HEFFERNAN, 214 Wainwright Bldg.

FLAT—4 and 5 rooms; central location; in good condition; good rental; price $5000; terms.

Four-family flat; good renting property and not a piece of property that requires a great deal of repairs; $3000. RATCLIFF REALTY & INV. CO., 1006 Chestnut st. (c83)

EXCELLENT INVESTMENT
WILL SELL OR TRADE.
Two 4-family flats, and 1 single flat, baths, furnaces, bringing $5820 rentals; much better than apartments as an investment. Price is low and will require only about $5000 to handle. The rentals will pay the balance. It will pay to investigate this. Box B-78, Post-Dispatch. (c4)

SINGLE FLATS

2530 Bacon st., corner of Montgomery st., 5 rooms and bath each floor; rent $40 per month; price $3750.
4717 Newberry pl., 5 and 6 room rock-front flat; baths, furnaces; rents $62.50 per month; price $6500.
3210-12-14 Park av., three 5 and 6 room flats, bath, halls leading to each room from front; rent, each, $67.50 per month; price, each, $7000.
ROSENBAUM-HAUSCHULTE R. E. CO., 2407 N. Broadway.

Double Flats for Sale

1511-13 Marcus av., 4 families of 3 rooms and bath each; hall leading to each room; rent $82 per month; price $8500.

3143-49 N. Whittier st., 4 flats of 3 rooms each; bath, furnace, brick-front porches; rent $104 per month; price $9500.

5832-34 Theodosia av., 4 families of 4 and 5 rooms each, bath; front brick porch; rent $100 per month; price $9250.

4964-66 Alsace av., 4 families of 3 rooms and bath each; rent $64 per month; price $6250; near General Motors.

2815-17 Caroline st., 4 families of 3 rooms each; inside stairs; rent $64 per month; price $6000.

1935-37-39 Burd av., 6 families of three rooms and bath each; halls; brick front porch; rent $150 per month; price $12,500.

2500-2-4-6 Glasgow av., 8 families of 3 rooms each; corner lot; bath; streets made; rent $84 per month; price $7500.

3816-18-20 Cook av., 6 families of 4 rooms and bath each; rent $133 per month; price $12,500.

3625-27-29-31 Sullivan av., 3 houses of 6 rooms each, and 2 flats of 3 rooms each; rent $102 per month; price $9000.

2605-7 Rauschenbach av. and 2602-4 N. 22d st., arranged into flats for 8 families; rent $110 per month; price $9000; across from St. Louis Park.

ROSENBAUM-HAUSCHULTE R. E. CO., 2407 N. Broadway.

SOUTH

FLAT—2201 Park av., single, of 4 and 7 rooms, bath, furnace, gas and electricity; good yard; just opposite Lafayette Park; will be open all day; second floor now vacant.

FLAT—Single; 2820 Dalton av.; 4 and 5 rooms, baths, gas hot and cold water, clothes closets, mantels, cemented basement; street and walks made; lot 27½x156; good location; convenient to stores, school and churches; 1½ blocks to Tower Grove car; price $4600; $1200 necessary to handle. TONY HURLEMAN, 3118 S. Grand av. Sidney 2167, Victor 241.

SINGLE FLAT; TOWER GROVE HEIGHTS. Five and six rooms, baths, furnaces; ½ block from Grand av.; price $9500; garage; will make terms. Box A-183, Post-Dis.

SOUTH SIDE DOUBLE FOUR ROOM
Hardwood floors, tile bath, furnace; every convenience; a real bargain on terms. See Mr. Young, care F. J. CORNWELL R. E. CO., 810 Chestnut.

5 and 6 ROOM SINGLE—"SHAW TRACT"
4055 Lafayette av.; 5 and 6 rooms, sleeping porches, hardwood floors, separate hot-water heating plants, etc.; garage for two cars. Get card of admission. ALBERT G. BLANKE R. E. CO., Main 3046, Central 1144. 711 Chestnut.

4-ROOM SINGLE—SOUTH
3939 Gravois av.; modern; electric; furnace and bath; 32x125; $1800 cash necessary; $5800. E. A. BOKERN, 317 Fullerton Bldg.

WEST

SIX-FAMILY APARTMENT—4 ROOMS WASHINGTON HEIGHTS—BARGAIN
Elegant building; four garages; possession if required; $4000 cash will handle. F. J. CORNWELL R. E. CO., 810 Chestnut.

Flat Bargain—4624 Westminster—Open
This beautiful 6 and 6 room 2-family flat; pedestal stands, steam plant, hardwood floors, white bedrooms; ready to occupy; terms to suit. GRACE REALTY CO., 100 N. Eighth st.

RENTS, $2500; PRICE, $13,500
For sale, six 4-room flats; good condition; bargain; lot 60x145; near Cook and Taylor. JOHN WATKINS, Room 307, 722 Chestnut.

$1000 CASH DOWN.
1388 Shawmut pl., 5 and 6 .... $8000
1416 Arlington av., 4 and 3 6150
E. LUMELIUS, 303 Wainwright Bldg., Main 364.

BEST BARGAIN
5719-19A Page bl., 5 and 6 rooms, brick porch, furnaces; 40-foot lot; everything in tiptop condition; absolutely one of the best buys in the West End today. Act quick. No admission without card. V. L. RICHARDSON, 390 Arcade Bldg. Olive 476. (c4)

NORTH

FLAT—2424 Coleman; 3 and 4 rooms, bath, electric; 1st floor vacant; $4750, terms. GRAEF, 907 Chestnut. (c5)

SINGLE FLAT.
4535 St. Louis Av., 4 and 5 room; furnace and bath; excellent home and investment; won't last long. SCHAEFFER REALTY CO., Olive 5671; 501 Wainwright Bldg. (c4)

SINGLE FLAT BARGAIN
49xx St. Louis av., 5 and 6 rooms; bath, furnace, electric light; bargain. D. B. BRENNAN, 320 Wainwright Bldg. (c4)

4 AND 5 ROOM FLAT
4279 Labadie; 4 and 5 rooms, tile bath, electric, furnace; first floor vacant; price $6500; easy terms. WALTER JONES R. E. CO., 618 Chestnut. Olive 7654. Central 4564. (c5)

$750 CASH BUYS FLAT
4346 St. Louis av.; 3 and 3 rooms, bath, electric, slate sink; sacrifice; easy terms. N. M. GLICK, Successor to GLICK & JONES R. E. Co., 824 Chestnut st. Olive 4564 or Central 667. (c4)

ONLY $2500 CASH NEEDED
WEST END—5 AND 6 ROOMS—SINGLE
5139 North Market st. (near King's highway); 5 and 6 beautiful rooms, tile baths, furnaces with hot-water connections, electric fixtures, etc.; brick porch; lot 32x148; all street improvements made; only $2500 cash needed. Get card of admission. ALBERT G. BLANKE R. E. CO., Main 3046, Central 1144. 711 Chestnut.

RESIDENCES FOR SALE.

Eleven Modern, Cozy, Five-Room Homes on Sutherland Av.

READY FOR OCCUPANCY ON OR BEFORE SUNDAY, NOVEMBER 21ST

Possession in time to have your THANKSGIVING DINNER IN YOUR OWN HOME

Essential facts—Hardwood floors, tile baths, hot water, steam and furnace heat, granitoid porches, electric lighting fixtures. Direct Car Line—Chouteau Southampton car. Broadway to Twenty-first on Pine, to Chouteau and Vandeventer, to King's highway to destination. Coming from the west, transfer at Vandeventer south to Chouteau and Vandeventer and transfer to Southampton car; from the south transfer to Tower Grove line and to the Southampton line at King's highway and Arsenal.

Magnificent new public school in course of completion, two blocks west—only endowed public school in St. Louis, two scholarships to Washington University awarded annually. In the parish, St. Mary Magdalene, site purchased at King's highway and Sutherland for church and school.

Terms—Reasonable cash payment, balance in equal monthly payments over a period of 10, 12 or 15 years; can pay balance or part at any time and make a substantial saving on prepayments. The greater the first payment, the smaller the monthly payments.

In event of death, property goes to heirs free of any claim of the Home and Housing Association.

Also—Unimproved lots fronting on Sutherland and Bancroft at $35 and $40 per foot, on King's highway at $60 per foot. Salesman at office on grounds 2 to 5 p. m. daily and Sunday. Get off at King's highway and Sutherland and have him show you through, or call at the

REAL ESTATE DEPARTMENT,
Mercantile Trust Company
Member Federal Reserve System. U. S. Government Supervision.
Eighth and Locust to St. Charles.

SOUTH

HOUSE—3965 Schiller pl.; 2-story frame; lot 90x139 feet; all improvements made; price reasonable, and terms; must sell; make offer. VICTOR WM. REITZ REALTY CO., 810-12 Chestnut st.

RESIDENCE—Frame; 7117 Manchester av.; 7 rooms, with all modern conveniences; hot-water heat, sun parlor, plenty of clothes closets, well arranged; cemented basement; lot 30x145; building in good condition; price $4000; owner will show you through. TONY HURLEMAN, 3118 S. Grand av. Sidney 2167, Victor 241.

SOUTH SIDE HOME—7 rooms, hardwood floors, decorating, shades and fixtures are new; $6500, terms; owner 2140 Oregon, Grand 445. BROOKS REALTY CO. (80)

South Side Residence Bargain
4339 McRee av., 9-room house; bath, furnace; lot 35x140; close to Shaw's Garden; price $4500. Olive 4261. D. B. BRENNAN, 320 Wainwright Bldg. (c4)

ELEGANT ROOMING-HOUSE LOCATION
EASY TERMS. NOW VACANT.
1761 Missouri av. (northwest corner Geyer av.); contains 12 rooms, 2 baths, furnace, electric fixtures, screens, etc.; arranged for two families if desired; large lot, 50x138; easy terms; now vacant. ALBERT G. BLANKE R. E. CO., Main 3046, Central 1144, 711 Chestnut.

WEST

HOUSE—Delmar, 4139; 9 rooms, hardwood floors; hot water heat, $6500. O. H. BROOKS REALTY CO., 107 N. 7th, Olive 547 (80)

RESIDENCE—5564 Vernon, 7 rooms, hardwood floors, 1st floor; large lot and garage. (c)

RESIDENCE—14xx Temple pl.; elegant 8 rooms, with all conveniences; immediate possession; price $6000; terms to suit. WILLIAM URBAN, 412 Fullerton Bldg.

RESIDENCES—3942-48 Delmar; 4 attached 8-room residences; lot 76x142.6; wonderful investment; opportunity. Arnold, Marshall 300J. (c83)

6141 McPHERSON AV.
Residence, 10 rooms, 1½-story brick; garage for 3 machines; lot 70x130. Inspection by appointment. Cabany 4039.

1338 N. UNION 9 ROOMS GARAGE, MODERN BARGAIN
Elegant 9-room residence; hardwood floors, tile bath. See owner or F. J. CORNWELL R. E. CO., 810 Chestnut.

HOME FOR SALE
5868 De Giverville av., $1000; 10 rooms, hot-water heated; possession Dec. 1, 1920. BEN ALTHEIMER & BRO. R. CO., Wainwright Bldg. (c78)

1415 CLARA AV.
7 rooms, bath, gas, electric, furnace, hardwood floors, steel garage; possession; $2000 cash; price $6300. E. LUMELIUS, 303 Wainwright Bldg., Main 364.

PARKVIEW
6214 Pershing av. is a well-built 9-room house; price right; possession soon; arrange appointment. EDWARD L. BAKEWELL, 118 N. 7th st. Olive 5555. (c4)

IMMEDIATE POSSESSION
112 N. Newstead av.; 10 rooms and reception hall; newly decorated and painted throughout; new furnace and fixtures. JOHN S. BLAKE & BRO., 815 Chestnut.

McD—Vacant and Open—McD
1425 Clara; 9-room brick; bath, furnace; newly papered; salesman there Wednesday, 2 to 4; only $5500. Act fast. C. M. McDONALD R. E. CO., 1111 Chestnut.

$5000—4332 Evans Av.—$5000
Lot 34x133; 3-story 8-room brick dwelling; large reception hall; porcelain bath, hot-water heat, comb. fixtures; house in good condition; garage; all improvements made; easy terms. Owner there. See it. JOHN S. BLAKE & BRO., 815 Chestnut st.

IMMEDIATE POSSESSION
Houses numbered 4367 Washington and 4257 Washington, both 10-room houses, in best physical condition and at right price. Keys at office. Can make liberal terms. EDWARD L. BAKEWELL, Olive 5555. 118 N. 7th st.

YOUR RENT FREE AND A GOOD INVESTMENT
5831-33 Enright will give you such an income; 7 rooms down, 9 rooms up; separate hot-water heating plants; hardwood floors; finished in ivory painting, including kitchen; tiled baths, lovely indirect lighting fixtures; newly decorated; brick porch, with separate entrances; lot 37x185; enough for side drive. Let me explain the proposition. EUGENE J. ALTHEIMER, 817 Chestnut st.

New 7-Room Residence Ames Place

New 7-room residence, with hot-water heat, hardwood floors; large living room, 13x29; copper screens; built-in bathtub; pedestal washstand; lot 50x135; will be completed about Dec. 1. Will sell on terms. ANDERSON-STOCKE-BUERMANN, 808 Chestnut st. (c)

A FINE RESIDENCE AT A LOW PRICE
5232 Washington Avenue
This property has center hall, 12 rooms, hardwood floors, hot-water heat; extra well built; in beautiful condition; two baths, separate toilet on second floor; concrete garage. Owner wants quick sale. This is an opportunity to get fine home at small cost. For further information and card to inspect see
CORNET & ZEIBIG, 719 Chestnut

NORTH

HOUSE—2715 Howard, 6 rooms; $300 cash, balance rent. KOTSREAN, 301, 722 Chestnut; Main 1195.

RESIDENCE—2631 N. 10th; 7-room brick; $500 cash, balance rent. KOTSREAN, 301, 722 Chestnut; Main 1195.

RESIDENCE—4983 Penrose; nice, small frame; 4 rooms, bath, toilet, gas, unfinished attic; immediate possession; bargain; $2700. Arnold, Marshall 300J. (c83)

3521 BAILEY AV.
Six-room house; bath, water and gas; price $2750; liberal terms. FRANCISCUS & KUNZ REALTY CO., 804 Chestnut st.

2-STORY HOUSE WITH LARGE GARAGE
4078 Pleasant; 7-room frame; bath, electric light; large garage with room for 3 cars; lot 30x120; price reasonable. FRANCISCUS & KUNZ REALTY CO., 804 Chestnut st.

RESIDENCES FOR SALE

NORTH

LOOK AT THIS ONE
HOT-WATER HEAT.
3714 Theodosia av., small residence, hot-water heat; well arranged; fine yard; good garage; also a building to use for work shop or storage; chicken yard; arbor; lot 50x120. What more would you want? Look through this house, as the features are all on the inside. Owner will show you through. Low price will surprise you. V. L. RICHARDSON, 390 Arcade Bldg. Olive 476.

A Beautiful Home in a Beautiful Location
Athlone, 4577 (Opposite O'Fallon Park). Lot 40x125.
Two and one-half story brick residence; 7 rooms, combination lighting fixtures, bath, hot-water heat, metal garage; A1 condition.
Price $14,000
REAL ESTATE DEPARTMENT
MERCANTILE TRUST CO.
8th, Locust and St. Charles Sts.

BUSINESS PROPERTY FOR SALE

CENTRAL

BUILDING—S. w. cor. 9th and Wash.; two-story and basement, suitable for light and heavy manufactory; lot 100x100; bargain. Arnold, Marshall 300J.

BUSINESS LOCATION—Fine; near Grand; suitable for garage. 406 Times Bldg. (c)

SOUTH

Business Property
5401-05 Arsenal st., corner Macklind av., well-built brick building, containing 2 stores, rooms and 3 living rooms 1st floor, 10 rooms 2d floor, 2 baths, gas and electric; good basement under entire building; also frame building on rear of lot with store room 1st floor and 5 rooms 2d floor; lot 65x120; both streets and alley made; a good business location or investment; store rooms now occupied as soft-drink parlor and grocery store. Owner will show you through; reasonable price. TONY HURLEMAN, 3118 S. Grand av. Sidney 2167, Victor 241.

WEST

HOUSE—Modern 6-room brick, also brick store, now occupied as prosperous grocery; price $7500. Owner in California. Phone Forest 464.

REAL ESTATE—FOR COLORED

HOMES for colored people, east and west of Grand; all kinds; all sizes; all prices; easy terms. C. M. Moore, Realty Dealer, 204 N. 4th st.

FINANCIAL

LOANS ON REAL ESTATE

LOANS on second deeds, monthly payments. POLLOCK, 206 Fullerton Bldg. Olive 3404.

WILL buy second deed of trust notes. Box Y-247, Post-Dispatch.

MONEY—Loaned on second. Commercial Securities Co., 310 Chemical Bldg.

MONEY TO LOAN—On good real estate security; at 6 per cent. HALL REALTY CO., Easton and Cora.

MONEY loaned first deeds of trust; only small charge for papers. Geo. L. Gerber, 3747 S. Broadway.

MONEY TO LOAN—City or county; lowest rates; quick action; building loans. Keane & Franke, 1008 Chestnut.

Money Advanced on Rents
See me at once for full particulars. N. M. GLICK, Successor to Glick & Jones R. E. Co., 824 Chestnut st. Olive 4564 or Cent. 667.

LOANS ON PERSONAL PROPERTY

LOANS—On furniture and pianos; lowest rates charged in accordance with State law regulating same. Municipal Loan Co., 403 Locust st., room 203. Main 2823.

MONEY—To loan on automobiles. Auto Acceptance Co., 1216 Olive st.

MONEY LOANED—On automobiles, confidentially; car left in your possession. 1108 Locust st.

MONEY loaned on furniture and pianos at 2 per cent per month. Olive 3884. Mound City Loan Co., 427 Victoria Bldg.

MONEY to salaried people, furniture owners; terms to suit you; confidential. Ideal Credit Co., 434 Victoria Bldg.

MONEY for salaried people; lowest rates; easiest terms; confidential. 1861 Railway Exchange Bldg.

PRIVATE LOANS—$10 up; lowest rates; your own terms; no publicity; quick service. 213 Victoria Bldg. Olive 5904. (c12)

ALL AUTOMOBILE loaning with you; autos bought; mortgages, etc. 2340A Olive.

MONEY—SALARIED PEOPLE. Confidential; quick; easy payments. Finance Co., 421 Commercial Bldg., 6th and Olive.

MONEY loaned on automobiles, stocks, bonds and all security. Northwestern Brokerage Co., 334 and 335 Boatmen's Bank Bldg. 3774.

MONEY TO LOAN—Automobiles, stocks, bonds, deeds of trust and all security. Commercial Securities Co., 310 Chemical Bldg.

QUICK MONEY
For salaried people, on their own notes, without security and without knowledge of employer or anyone. American Brokerage Co., 2021 Railway Exchange Bldg.

LOANS—LOANS—LOANS
Money loaned to people keeping house; easy payments; see others' rates, then ours. AMERICAN LOAN CO., room 377 Arcade bldg.; entrance 207 N. 8th st.

"LOANS TO THE MAN WHO WORKS" $10 up; rates lowest; best and most private terms; what national banks are to business the STANDARD CREDIT CO. is to the man or woman who works. 2081 Railway Exchange Bldg., Locust st. entrance.

MONEY WANTED

MONEY Wtd.—$800, for 3 years, 6% per cent, on 2-story 6-room; rents $27 month; worth three times amount of loan. Box Y-348, Post-Dispatch.

MONEY Wtd.—By manufacturer on trade acceptances of well-rated merchants maturing in 2, 3 and 4 months; pay 20 per cent per annum. Box A-350, P.-D.

NOTES—For sale, 2 sets 8 per cent automobile monthly notes, $925, $740; 10 per cent discount. Have protected $10,000 worth of this paper 4 years, if you want more than 18 per cent, bleed someone hard up. A. W. Farrell, licensed dealer, 3828 Washington, Lindell 4975. If I am out, leave name and address.

STOCKS AND BONDS

LIBERTY BONDS—We pay top prices; cash; no extra charges. Mark C. Steinberg & Co., 201 Boatmen's Bank Bldg.

THESE are bargain days; get our prices and save money on 100 Traffic Truck, 50 General Oil, 100 Industrial Transportation, Missouri Iron, 50 Watters Corp., 100 Choate Oil, 2000 Furman Oil, 500 Texhoma Producing, 10 Long Green Oil, 100 Boone Mines, 2000 Harvey Crude, 300 Western Development, 2000 Okah Oil, 100 Piedmont Motor, 5000 Prudential Oil, 1000 United Drilling. A. L. Deibel, Boatmen's Bank Bldg. Olive 4578.

LIBERTY BONDS
If you must either sell your Liberty bonds or borrow money on it, we will accommodate you. We will loan you market value less 5 per cent interest, to be paid at $1 a week on each $50 loan, or we will buy your bond at market value. INDUSTRIAL LOAN CO., 714 Chestnut st.

WE OFFER, subject, any part of:
500 Afterthought Copper
1,000 Betty Allen
100 Choate Oil
10 Commonwealth Finance com.
5 Commonwealth Finance pfd.
5,000 Congressional Oil
100 General Oil, new
2,000 Harvey Crude Oil
500 Inspiration Oil and Refining
500 Invaders of Oklahoma
1,000 Invaders of Texas
100 Industrial Transportation
10 Long Green Oil and Gas
5,000 Marigold Oil and Refining
5 Metropolitan Stores pfd.
5 Metropolitan Stores com.
33 Missouri Iron and Steel
50 National Oil K. C., new
500 Noco Petroleum
500 Normandy Oil
500 Okah Oil
1,000 Oklahoma Oil and Refining
6,000 Prudential Oil and Refining
35 Tom-Ba-Homa pfd.
10 Stevens-Duryea pfd.
10 Stevens-Duryea com.
500 Texas Amalgamated
100 Traffic Truck
500 Texicoana Oil
500 Turman Oil
500 Ute Oil
200 United Drilling and Development
20 Watters Corporation pfd.
20 Watters Corporation com.
And many other stocks. Will buy any active stock or bonds. We maintain private direct wire to New York, Chicago, Detroit, Kansas City, Omaha, etc. Get in touch with us; we can give you service. H. J. KATTERMAN CO., 803 Central National Bank Bldg. Olive 2255. Long distance 41.

WOMEN'S P[age]

UN[...]

TESSIE GOLDEN sat on the back porch now, a slim, [...] cotton kimono. Her hea[d ...] wearily against the porch post. [...] limp in her lap. Her face was [...] the west, where shone that min[...] and rose known as salmon pink. [...] radiance in the girl's face me[...] Wisconsin sky.

Saturday night, after supper in [...] Tessie Golden of the presunset [...] been calling from her bedroom [...] "Ma, what'd you do with my [...] waist?"

And from the kitchen: "It's [...] bureau drawer. The collar was [...] from Wednesday night, and I [...] pressing while my iron was on."

At 7:30 Tessie would have e[...] bedroom in the pink georgette bl[...] feta skirt, lavishly shirred and [...] kid shoes and a hat with a goo[d ...] blue about it.

As she passed through the sit[ting room on her] way out her mother would app[ear in the door]way, dishtowel in hand. Her p[...] young thing and her love of h[...] with a thin layer of carping cr[...] "Runnin' downtown again, I [...] ge on the swishing skirt hem.

Tessie, the quick-tongued, wo[...] casque of shining hair that lay [...] tively against either glowing c[heek ...] "I just thought I'd dress up in [...] drove past in her auto and [...] little ride. So's not to keep h[er waiting."]

Angie Hatton was Old Man H[atton's daughter.] Anyone in the Fox River Valley [...] you who Old Man Hatton was. [...] the top of every letterhead o[f ...] Chippewa, from the Pulp and [...] First National Bank, and includi[ng ...] ory, the canning works and [...] Land Co. Knowing this, you we[...] ate Tessie's sarcasm. Angie [...] unaware of Tessie's existence [...] woman could be whose family [...] Chippewa, Wis., but who winter[...] ered in the mountains and bo[...] aid) her very hairpins in New [York.] Tessie's father was janitor [...] High School. A powerful man, [...] rheumatism, loquacious, liv[...]

Will George[tte ...] Her Blu[...]

Maeterlinck's [...] Comes

BY MA[...]

GEORGETTE LEBLANC, [...] dramatist and essayist, a[...] in America. The reason [...] the last leg of one of the m[...] country, for "the Belgian Shak[espeare" ...] —who was Selysette Rence Da[...]

It is the visit of Georgette, [...] ger, that brings to mind the [...] commandments for wives she [...] me nine years back, when sh[e and] Maeterlinck were called the [...] romantic married lovers sin[ce the Brow]nings, and that raises the [...] ion, in view of her abdicatio[n ...] Maeterlinck's remarriage ov[er a y]ear ago, "Which commandme[nts did] Georgette break?

Here are the ten:

1. Never allow hirelings to [...] your husband in what concer[ns his] bodily welfare.

2. See that his clothes are [...] each day and befitting the [...] of the year.

3. Assume the qualities [of a ba]rometer, that you may fores[ee ...] electric disturbances which vi[...] ery menage.

4. When your husband is in [a bad t]emper, don't develop similar [sympt]oms; but when he is merry, [...] him unfailingly.

5. Don't fondle him before [...] time—kisses to a hungry man [are so]ap bubbles to a parched thr[oat.]

6. Use your tongue only in [...] ment; disapproval is best exp[ressed] with the eyes.

7. If your husband has the [...] don't insist on walking.

8. If you wish to convince [...] you are a better actress [than] Bernhardt and a sprightlier [...] an Pavlowa, show him tha[t you] are a better cook than Escoff[ier.]

9. A wife's duties are, amon[g others] to smooth over domestic [...] man never admits he is [...] wrong—to attend to the hou[sehold] finances and to have an eye [...] week after next.

10. Finally, never lose sight [of the] fact, in making all these sac[rifices] that if man supports the [...] woman is his superior in fa[r more] ways than he is hers.

In the aggregate, these com[mand]ments seem to present an alm[ost im]possible counsel of perfection. [No] woman could avoid breaking [one or] more of them, even before the [end of] the honeymoon? Yet, 18 ye[ars of] happy marriage for Maeterlin[ck and] his Georgette are apparent pro[of that] her theories of successful wi[...] could be, and were, put into p[ractice.] Man is granted only one love, [Maeter]linck wrote in "The Betr[...]" and for nearly a fifth of a [century] Georgette seemed to be the [...]

Actress, prima donna and [...] woman, romantic rumor sa[id ...] Georgette's passion for Maete[rlinck ...] had an inspiration most flatte[ring to] the soul of a man of letters. A[ccord]ing to the story, she fell in lov[e with] him through reading a pref[ace he] had written to a book of Em[erson's ess]ays, and became his wife [...] months later.

She acted in his dramas. S[...]

UN MORSO DOO PANG

by EDNA FERBER

© 1920.

TESSIE GOLDEN sat on the top step of the back porch now, a slim, inert heap in a cotton kimono. Her head was propped wearily against the porch post. Her hands were limp in her lap. Her face was turned toward the west, where shone that mingling of orange and rose known as salmon pink. But no answering radiance in the girl's face met the glow in the Wisconsin sky.

* * * * * * * *

Saturday night, after supper in Chippewa, Wis., Tessie Golden of the presunset era would have been calling from her bedroom to the kitchen: "Ma, what'd you do with my pink georgette waist?"

And from the kitchen: "It's in your second bureau drawer. The collar was kind of mussed from Wednesday night, and I give it a little pressing while my iron was on."

At 7:30 Tessie would have emerged from her bedroom in the pink georgette blouse, a black taffeta skirt, lavishly shirred and very brief; white kid shoes and a hat with a good deal of French nonsense about it.

As she passed through the sitting room on her way out her mother would appear in the doorway, dishtowel in hand. Her pride in this slim, young thing and her love of her she concealed with a thin layer of carping criticism.

"Runnin' downtown again, I s'pose." A keen eye on the swishing skirt hem.

Tessie, the quick-tongued, would pat the arabesque of shining hair that lay coiled so submissively against either glowing cheek. "Oh, my, no! I just thought I'd dress up in case Angie Hatton drove past in her auto and picked me up for a little ride. So's not to keep her waiting."

Angie Hatton was Old Man Hatton's daughter. Anyone in the Fox River Valley could have told you who Old Man Hatton was. You saw his name at the top of every letterhead of any importance in Chippewa, from the Pulp and Paper Mill to the First National Bank, and including the watch factory, the canning works and the Mid-Western Land Co. Knowing this, you were able to appreciate Tessie's sarcasm. Angie Hatton was as unaware of Tessie's existence as only a young woman could be whose family residence was in Chippewa, Wis., but who wintered in Italy, summered in the mountains and bought (so the town said) her very hairpins in New York.

Tessie's father was janitor of the Chippewa High School. A powerful man, slightly crippled by rheumatism, loquacious, lively, fond of his family, proud of his neat gray frame house, and his new cement sidewalk, and his carefully tended yard and garden patch. In all her life Tessie had never seen a caress exchanged between her parents.

Nowadays Ma Golden had little occasion for finding fault with Tessie's evening diversion.

Stepping about in the kitchen after supper, her mother would eye the limp, relaxed figure on the back porch with a little pang at her heart. She would come to the screen door, or even out to the porch on some errand or other—to empty the coffee grounds; to turn the row of half-ripe tomatoes reddening on the porch railing; to flap and hang up a damp tea towel.

"Ain't you goin' out, Tess?"

"No."

"What you want to lop around here for? Such a grand evening. Why don't you put on your things and run downtown, or over to Cora's or somewhere, h'm?"

"What for?" listlessly.

"What for! What does anybody go out for?"

"I don't know."

The bottom had dropped out of Tessie Golden's world.

* * * * * * * *

In order to understand the Tessie of today you will have to know the Tessie of six months ago; Tessie the impudent, the life-loving, the pleasureful. Tessie Golden could say things to the escapement-room foreman that anyone else would have been fired for. Her wide mouth was capable of glorious insolences.

Tessie wasn't always witty, really. But she had achieved a reputation for wit which insured applause for even her feebler efforts. Nap Ballou, the foreman, never left the escapement room without a little shiver of nervous apprehension—a feeling justified by the ripple of suppressed laughter that went up and down the long tables. He knew that Tessie Golden, like a naughty schoolgirl when teacher's back is turned, had directed one of her sure shafts at him.

Ballou, his face darkling, could easily have punished her. Tessie knew it. But he never did, or would. She knew that, too. Her very insolence and audacity saved her.

Forty-six, good-looking in a dissolute sort of way, possessing the charm of the wanderer, generous with his money, it was known that Tessie's barbs were permitted to prick him without retaliation because Tessie herself appealed to his errant fancy.

"Ain't you tickled to be home, Chuck?"

And she thought of Chuck Mory, perched on the high seat of the American Express wagon, hatless, sunburnt, stockily muscular, shouting to his horse as he galloped clattering down Winnebago street on his way to the depot and the 7:50 train.

That was the Tessie of six months ago—gay, carefree, holding the reins of her life in her own two capable hands. Three nights a week, and Sunday, she saw Chuck Mory. When she went downtown on Saturday night, it was frankly to meet Chuck, who was waiting for her on Schroeder's drug-store corner.

* * * * * * * *

No more of that now. All the boys at the watch works, all the fellows in the nighborhood—gone. At first she hadn't minded. It was exciting.

Well, you wrote letters; fat, bulging letters, and in turn you received equally plump envelopes with a red triangle in one corner.

Then, unaccountably, Chuck was whisked all the way to California. He was furious at parting with his mates, and his indignation was expressed in his letters to Tessie. She sympathized with him in her replies. She tried to make light of it, but there was a little clutch of terror in it, too. California. Then, inexplicably again, Chuck's letters bore the astounding postmark of New York. She thought, in a panic, that he was Franceward bound, but it turned out not to be so. Not yet. Chuck's letters were taking on a cosmopolitan tone. "Well," he wrote, "I guess the little old town is as dead as ever. It seems funny, you being right there all this time and I've traveled from the Atlantic to the Pacific. Everybody treats me swell. You ought to seen some of those California houses. They make Hatton's place look sick."

Angie Hatton, home from the East, was writing letters, too. Everyone in Chippewa knew that. She wrote on that new art paper with the gnawed-looking edges and stiff as a newly laundered cuff. But the letters which she awaited so eagerly were written on the same sort of paper as were those Tessie had from Chuck; blue-lined, cheap in quality, a red triangle at one corner. A New York fellow, Chippewa learned; an aviator. They knew, too, that young Hatton was an infantry Lieutenant somewhere in the East. These letters were not from him.

Ever since her homecoming Angie had been sewing at the Red Cross shop on Grand avenue. Chippewa boasted two Red Cross shops. The Grand avenue shop was the society shop. The East End crowd sewed there, capped, veiled, aproned—and unapproachable. Were your fingers ever so deft, your knowledge of seams and basting mathematical, your skill with that complicated garment known as a pneumonia jacket uncanny; if you did not belong to the East End set you did not sew at the Grand avenue shop. No matter how grossly red the blood which the Grand avenue bandages and pads were ultimately to stanch, the liquid in the fingers that rolled and folded them was pure cerulean.

Tessie and her crowd had never thought of giving any such service to their country. They spoke of the Grand avenue workers as "that stinkin' bunch," I regret to say. Yet each one of the girls was capable of starting a shirt waist in an emergency on Saturday night and finishing it in time for a Sunday picnic, buttonholes and all. Their help might have been invaluable. It never was asked.

* * * * * * * *

Without warning Chuck came home on three days' leave. It meant that he was bound for France right enough this time. But Tessie didn't care.

"I don't care where you're goin'," she said, exultantly, her eyes lingering on the stocky, straight, powerful figure in its rather ill-fitting khaki. "You're here now. That's enough. Ain't you tickled to be home, Chuck?"

"I sh'd say," responded Chuck. But even he seemed to detect some lack in his tone and words. He elaborated somewhat shamefacedly: "Sure. It's swell to be home. But I don't know. After you've traveled around, and come back, things look so kind of little to you.

"Take Megan's store, too"—he was warming to his subject, so that he failed to notice the darkening of Tessie's face—"it's a joke compared to New York and San Francisco stores. Reg'lar rube joint."

Tessie stiffened. Her teeth were set, her eyes sparkled. She tossed her head. "Well, I'm sure, Mr. Mory, it's good enough for me. Too bad you had to come home at all, now you're so elegant and swell, and everything. You better go call on Angie Hatton instead of wastin' time on me. She'd probably be tickled to see you."

He saw that he had blundered, without in the least understanding how or why. "All right. What'll we talk about?" In itself a fatal admission.

"About—you." Tessie made it a caress.

"Me? Nothin' to tell about me. I just been drillin' and studyin' and marchin' and readin' some—— Oh, say, what d'you think?"

"What?"

"They been learnin' us—teachin' us, I mean—French. It's the darndest language! Bread is pain. Can you beat that? If you want to ask for a piece of bread, you say like this: 'Donnay ma un morso doo pang.' See?"

"My!" breathed Tessie, all admiration.

And within her something was screaming: "Oh, my God! Oh, my God! He knows French. And those girls that can row and everything. And me, I don't know anything. Oh, God, what'll I do?"

To Be Continued Tomorrow.

Will Georgette Leblanc Find Her Bluebird Here?

Maeterlinck's First Wife Comes on Mystery Visit

BY MARGUERITE DEAN.

GEORGETTE LEBLANC, first wife of Maurice Maeterlinck, poet, dramatist and essayist, and now divorced from him, has just arrived in America. The reason for her visit is a mystery—to the public. She is the last leg of one of the most famous triangles in Europe to visit this country, for "the Belgian Shakspeare" and his pretty, young second wife—who was Selysette Renge Dahon—toured the United States last winter.

It is the visit of Georgette, however, that brings to mind the 10 commandments for wives she issued some nine years back, when she and Maeterlinck were called the most romantic married lovers since the Brownings, and that raises the question, in view of her abdication and Maeterlinck's remarriage over a year ago, "Which commandment did Georgette break?

Here are the ten:

1. Never allow hirelings to tend your husband in what concerns his bodily welfare.

2. See that his clothes are ready each day and befitting the season of the year.

3. Assume the qualities of a barometer, that you may foresee the electric disturbances which visit every menage.

4. When your husband is in a bad temper, don't develop similar symptoms; but when he is merry, imitate him unfailingly.

5. Don't fondle him before meal-time—kisses to a hungry man are as soap bubbles to a parched throat.

6. Use your tongue only in agreement; disapproval is best expressed with the eyes.

7. If your husband has the gout, don't insist on walking.

8. If you wish to convince him that you are a better actress than Bernhardt and a sprightlier dancer than Paviowa, show him that you are a better cook than Escoffier.

9. A wife's duties are, among others, to smooth over domestic tiffs—a man never admits he is in the wrong—to attend to the household finances and to have an eye for the week after next.

10. Finally, never lose sight of the fact, in making all these sacrifices, that if man supports the family, woman is his superior in far more ways than he is hers.

In the aggregate, these commandments seem to present an almost impossible counsel of perfection. What woman could avoid breaking one or more of them, even before the end of the honeymoon? Yet, 18 years of happy marriage for Maeterlinck and Georgette are apparent proof that the theories of successful wifehood could be, and were, put into practice. "Love is granted only one love," Maeterlinck wrote in "The Betrothal," and for nearly a fifth of a century Georgette seemed to be the one.

Actress, prima donna and beautiful woman, romantic rumor says that Georgette's passion for Maeterlinck was an inspiration most flattering to the soul of a man of letters. According to the story, she fell in love with him through reading a preface he had written to a book of Emerson's essays, and became his wife a few years later.

She acted in his dramas. She was, so she admitted during a former visit to America, the direct inspiration of "Ariane and Barbe Bleue." She was the charming mistress of his charming poet's castle, the reconstructed Abbaye de Wandrille, at Caudebec on the Seine.

Crowning proof of conjugal devotion—and of the fact that she practiced what she preached in her commandments—it is said she even made a special study of cooking delicious dishes with honey for the gifted author of the "Life of the Bee."

What availed finally Georgette Leblanc's beauty, fascination, wit, devotion, even the tie of years, against the youthful loveliness of Selysette Dahon?

She was only 15, it is said, when Maeterlinck saw her first, as Tyltyl in a Parisian production of "The Blue Bird," in which Georgette played Light. Maeterlinck was enchanted with the young girl's performance. The magnanimous Georgette did nothing to interfere with the friendship. For long periods of time, it is alleged, the charming young Selysette was a guest in the Abbaye of St. Wandrille, honored by husband and wife alike.

The young woman certainly did not grow less beautiful. Maeterlinck was near 50 at the beginning of their acquaintance, his former wife about the same age. He is now 59, the second Mme. Maeterlinck in her early twenties.

The most inexorable passion in the world is that of a mature man for a girl years younger than himself, for it is not only herself that he is loving, but the recaptured illusion of his own youth.

Georgette Leblanc undoubtedly knew this. Georgette Leblanc was brave enough to keep the eleventh commandment of love—the commandment about which she kept silent, when she gave out her 10. I should phrase it, "Thou shalt love thy lover enough to give him up."

Quietly, without recriminations or sensational testimony, Georgette procured a divorce in Paris a year ago last summer. When, in less than a week, the cables brought news of Maeterlinck's marriage to Selysette Dahon, it became clear in what direction the dramatist and mystic was seeking for his blue bird of happiness.

Then he and his new wife came to America, while Georgette Leblanc remained in Europe. Now she is here and a continent again separates her from her former husband. Maeterlinck has found his blue bird, it would seem. Will Georgette Leblanc find hers again among the scenes of a new world?

By THORNTON W. BURGESS.

Chatterer Sulks and Plans.

THIS is one of the truest things in all the great world. If there were no dishonest thoughts there would be no dishonest deeds. Often people do not intend to be dishonest, but they get to thinking dishonestly and then dishonest deeds follow.

Chatterer, the Red Squirrel, finding that he could not frighten his big cousin, Rusty, the Fox Squirrel, away from that big hickory tree, and being too small to drive him away, finally gave up scolding and calling him bad names. It was very plain to Chatterer that Rusty had come to

"I wish a hunter with a terrible gun would come along and shoot him."

the Green Forest to stay. Chatterer didn't like the idea at all. You see, right down in his heart Chatterer was selfish. Yes, sir, Chatterer was selfish.

Now, of course, the wise thing for him to have done would have been to get busy at once and make sure of his share of those fat hickory nuts. But Chatterer is much like some foolish and selfish people I know, who, if they cannot have all of a thing, won't take any. He wasn't quite as bad as this, but was very nearly. He did pick up a few fat hickory nuts and take them to one of his secret storehouses. But he spent far more time sulking and planning.

Right down inside Chatterer knew that Rusty had just as much right to those fat hickory nuts as he had, but he wouldn't admit it even to himself. There were more of those fat hickory nuts than Chatterer could eat in two winters, and he knew it. But he wanted all of them. That was because he was selfish. So every time he saw Rusty carry off a nut to hide he said to himself, "That is my nut," and then grew more sulky than ever.

So instead of picking up and carrying away fat hickory nuts as fast as he could he went off by himself and sulked. He was so much more nimble and spry than Rusty that he could have stored away many more of those fat hickory nuts in a day than could Rusty. But he didn't do it. He simply sulked and tried to think of some way to get the best of Rusty.

So Rusty worked and Chatterer sulked, and the Merry Little Breezes shook down the fat hickory nuts from the top of the tree. And in Chatterer's head thoughts were busy trying to find some plan for what Chatterer was pleased to call getting even with Rusty, the Fox Squirrel.

"I might go get Happy Jack, the Gray Squirrel, and between us I guess we could drive that fellow away," muttered Chatterer. But that plan didn't suit him. You see, if he did that, Happy Jack would want a share of those fat hickory nuts.

"I might hunt up Reddy Fox and tell him about Rusty, he would drive him away for a while, anyway," thought Chatterer. But this plan didn't seem worth while, either, for he knew that as soon as Reddy left Rusty would return.

"I wish a hunter with a terrible gun would come along and shoot him," grumbled Chatterer, and then was ashamed, very much ashamed, of himself. He may be a trouble maker, but Chatterer isn't as bad as that. He wouldn't for the world have had a hunter shoot his cousin.

So Chatterer sat and sulked and planned, and all the time Rusty kept hard at work picking up and carrying away the fat hickory nuts. And then when the morning was half gone Chatterer thought of a plan. It was a dishonest plan, but Chatterer didn't think of that.

"I'll watch him and find out where he stores those nuts. Then when he isn't about I'll take them for myself," thought he. "It will be a lot easier than hunting about among the leaves on the ground for them, and I'll get all of them, after all."

Chatterer fairly hugged himself at the thought.

(Copyright, 1920, by T. W. Burgess.)

IS THIS YOUR TYPE

By Marie La Roque.

EYES LIKE A DOVE.

JUST what Solomon, or whoever wrote that passionate canticle known as "The Song of Solomon," meant when he compared Shulamith's eyes to doves has always been a point of contest among Bible students. Most people read the first passage thus:

"Thine eyes are doves',"

and the second:

"Thine eyes are doves' behind thy veil."

And if you have understood it that way you may have wondered a little yourself, especially if you ever had the curiosity to look a dove in the eyes. For cooing and lively though the bird may be, her eyes are certainly not very charming.

However, modern critics tell us that it is incorrect to read it thus, that the sign of the possessive after the word dove should be omitted and that the Scripture writer really meant to say was that Shulamith, the most beautiful of women, had eyes that were like doves—and not like doves' eyes.

Mrs. Delany, with eyes like a dove.

Taken figuratively, we may then take it that she had eyes that expressed the simplicity, fidelity and mildness always associated with the dove, the emblem of peace. Literally, we may take it that her eyes resembled the lustrous and shimmering plumage of doves. The white of the eye is compared to the body of the dove and the lustrous iris to the metallic luster of the neck and wings.

Whether or not it was this interpretation that the poets of a century and more ago, who wrote for a public who read the Bible perhaps more than we do today, had in mind when they called the eyes of certain beautiful women dove eyes, it is hard to say.

Mrs. Delany, famous blue stocking of England, is repeatedly spoken of as having had dove eyes. Of these eyes her husband said: "Her eyes were bright—indeed I never could tell what color they were of, but to the best of my judgment they were what Solomon called doves' eyes."

Fanny Burney, a contemporary of Mrs. Delany, also had what her friends called dove eyes, "because," said one of them, "they were a greenish grey."

Now, whenever this simile is used there is always an allusion to the temperament of the dove as well, and we cannot imagine that one whose eyes were literally like the plumage of a dove would have been called dove-eyed unless those eyes expressed gentleness and sweetness as well. Both Mrs. Delany and Fanny Burney were of this temperament.

(Copyright, 1920.)

Sausages Baked With Creamed Potatoes

CHOP fine four cold boiled potatoes; season slightly with salt and put into a deep au gratin dish. Pour in cream to come nearly to the top of the potatoes. Prick the casings of one pound of sausages and lower them in a frying basket into a kettle of hot fat; count sixty, then remove and dispose over the potatoes. Pour over this a cupful of rather thick white sauce made from two and one-half tablespoonfuls flour, two tablespoonfuls butter, seasoning and chicken or veal broth. Cover the sauce with three-fourths cupful cracker crumbs, mixed with three tablespoonfuls melted butter. Bake about 15 minutes and serve while hot.

Home Economics

By MRS. ELIZABETH KENT.

COLONIAL FURNITURE.

OUR own Colonial furniture was our adaptation of Georgian styles to use on our continent under pioneer conditions, and it had a grace and distinction of its own which have earned for it a well-deserved esteem. It is still in many ways the most suitable model for us in our search for good furniture. Whether it has come down to us from our own people, and has thus the double value of its own beauty and its long association with our family, or whether we buy other people's heirlooms, or good imitations of them made honestly by modern manufacturers, we cannot err in making for ourselves friends and companions of good Colonial furniture, with its sturdy simplicity and quiet elegance. It represents both the courage of the pioneer and the best of English culture. Mahogany is the favorite wood for it, and the smooth dull polish of the rich wood is restful and pleasing.

In buying reproductions we should take care to choose pieces which render correctly the original graceful lines. Proportions delicately maintained are the essence of architectural beauty, and a curve bent a bit more or less or a line thickened may quite destroy them.

A true Colonial house has a broad hall, often directly through the house, giving a glimpse of the garden beyond; it has a wide curving stairway up from this hall, with placed landings, giving an effect of space and dignity. White woodwork, big open fireplaces with brass andirons and mahogany furniture make, to this day, a general impression of comfort, homeness and charm which it is difficult to better.

(Copyright, 1920.)

Fruit Bread Pudding

BREAK stale bread into small pieces and pour about one cupful scalded sweet milk over two cupfuls of the bread. When soft, mash the bread down and add another cupful of the milk. Let stand 10 minutes, then add one-half cupful molasses, one-half teaspoonful nutmeg or cinnamon, one-quarter teaspoonful salt, one-half cupful fruit, preferably currants, raisins and citron. Bake in a buttered baking dish until firm. Serve with pudding sauce.

SPICE CAKES

MIX two cupfuls brown sugar, two cupfuls hot water, two tablespoonfuls shortening, one teaspoonful salt, one teaspoonful cinnamon and a scant teaspoonful cloves. Boil for five minutes, and when partially cool add three cupfuls of flour in which one teaspoonful of soda has been sifted. Half fill well-greased muffin pans and bake in a moderate oven.

In recognition of the moral and physical contributions to the cause of the allies by the Vassar College students, they have been presented with a tank by the French Government.

Why a butter maker was needed to perfect Troco

Because the process of making is essentially the same. Dainty white coconut fat, appetizing and nutritious, replaces butter fat. What makes good butter flavor makes good Troco flavor.

Thus we employ A. E. Hoffman, a famous butter and milk expert, to supervise the making of Troco. He has spent 30 years making and judging butter and teaching butter making.

Scrupulous care and human skill

Mr. Hoffman has no secret process. Scrupulous care, beginning with the selection of materials and extending through every process, is the foundation of his great success.

No mechanical process can produce sweetness and delicate flavor. This depends on human skill. Mr. Hoffman's butter was famous for the wonderful flavor which he now puts into Troco.

We built a new plant

To give Mr. Hoffman proper facilities for his exacting work we built a new plant, up-to-the-minute in equipment and sanitation.

Here he can standardize production and insure the perfection of every pound.

For sale by all dealers.

THE TROCO NUT BUTTER COMPANY, Chicago

Distributed by

Hofmann Bros. Produce Co.

700 N. Second Street

Main 3438—3439 Central 255—266

Cook Book Free
Address
Troco Company
30 N. Michigan Ave.
Chicago

The POST-DISPATCH is the only St. Louis evening newspaper giving Associated Press news service.

ST. LOUIS POST-DISPATCH
DAILY MAGAZINE

COMIC PAGE
NOVEMBER 17, 1920.

MORE TRUTH THAN POETRY

By James J. Montague.

MORE PROOF AGAINST THE BEE.

Though scientists may disagree
I state, as I have often stated,
My firm conviction that the bee
Is most profoundly over-rated.
While many poets sing his praise
Because it's always been a fad to,
I know, from studying his ways,
He only worked because he had to.

I've said that like all hypocrites,
Who gain a bogus reputation,
His character would fall to bits
Upon a close examination.
On my suspicion I've enlarged
Till it is far from past believing
That this smug insect should be charged
With sundry petty forms of thieving.

Now note: An honest grocery man,
To earn a little needed money,
Exposed for sale a large tin can
Of good, but counterfeited honey.
But long before he had a chance
Among his customers to dole it
(Terms cash, and strictly in advance)
The scoundrel bees came in and stole it.

An insect low enough to take
The money that a man produces
And for a little profit's sake
Convert it to his own base uses,
A bug—so wholly heartless must
Be all I've previously stated,
And consequently now, I trust,
My views of him are vindicated.

PLENTY OF MATERIAL.

A cabinet member doesn't need to be born in the United States, so Mr. Harding will have to look over about forty million applications before March 4.

UNFORTUNATE.

Don't envy the man who lives in a brownstone house. He can't pull down the partitions to burn in the furnace this winter.

(Copyright, 1920.)

Helps for Honeymooners.

The happy couple were on their way to Scotland. They had to change trains at Carlisle, and an obliging porter, while struggling with their luggage, made mental note of the fact that the young woman's hair was dotted with rice.

Presently he approached the glad young man, and pulling a folded paper from his pocket, said: "Here's a present for you, sir, with the company's compliments."

"Indeed!" said the traveler. "What is it?"

"A railway map, sir."

"Oh, thank you. And what are these marks in blue pencil?"

"There's the beauty of it, sir," said the smiling porter. "Those marks show just where the tunnels are and their length."—Pittsburg Chronicle-Telegraph.

"There must be some mistake in my examination marking. I don't think I deserve an absolute zero," complained the student.

"Neither do I," agreed the professor, "but it's the lowest mark I'm allowed to give."—Spare Moments.

The Passing Throng.

The native of New York had brought his Ozark cousin to see the sights. Together they gazed to the cloud-swept upper stories of the Woolworth building, mounted the Statue of Liberty, and did the weird curb market. Finally they stood at the corner of Fifth avenue and Forty-second street, waiting for a chance to dodge the long procession of automobiles and throngs of pedestrians.

The Ozarkian calmly watched the hustling thousands. Then he turned to his friend.

"Picnic in town?" he inquired.—American Legion Weekly.

One Way of Argument.

Gibson: "I must have convinced Partridge."

Benjamin: "Why do you think that?"

"Why he held opposite views to me at first, but later he readily agreed with me."

"Perhaps you only tired him."—London Answers.

WE FIGURE THE BIG FEED'S ON MUTT—By BUD FISHER

(Copyright, 1920)

TRY OUR SIMPLE LITTLE LABOR-SAVING POTATO MASHER—By RUBE GOLDBERG

(Copyright, 1920)

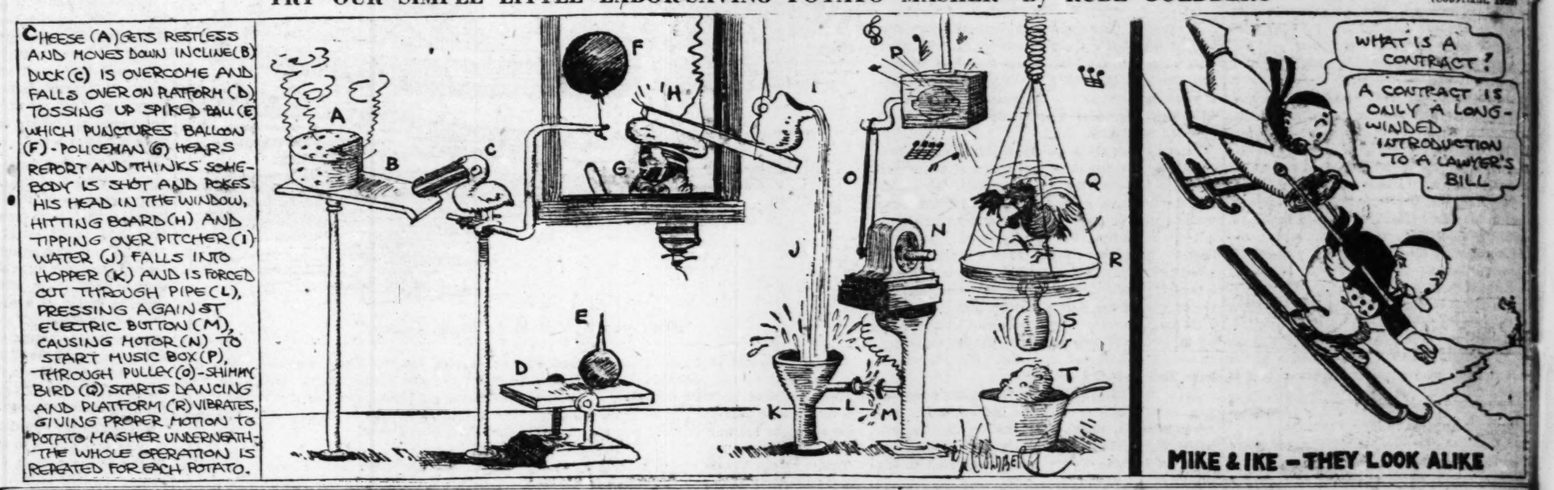

HOME, SWEET HOME—GEORGE THINKS HIS TASTE IS SLIPPING—By H. J. TUTHILL

(Copyright, 1920)

The Powerful Katrinka—By Fontaine Fox

(Copyright, 1920)

Let the Wedding Bells Ring Out

Willing to Help.

"My dear, I'm facing bankruptcy."

"All the more reason why we should keep up appearances, Henry. Shall I buy a new set of furs?"—Birmingham Age-Herald.

A Misnomer.

Wife (angrily): That horrid Mrs. Nexdore said I was a cat.

Hub: Huh! It is evident that she never saw you in the same room with a mouse.—Boston Transcript.

Can You Beat It?—By Ketten